APPLETON POST-CRESCENT

VOL. XLIX No. 24 28 Pages and 12 Page Tabloid APPLETON-NEENAH-MENASHA, WIS., SATURDAY, NOVEMBER 29, 1958 ASSOCIATED PRESS WIRE SERVICE Price Seven Cents

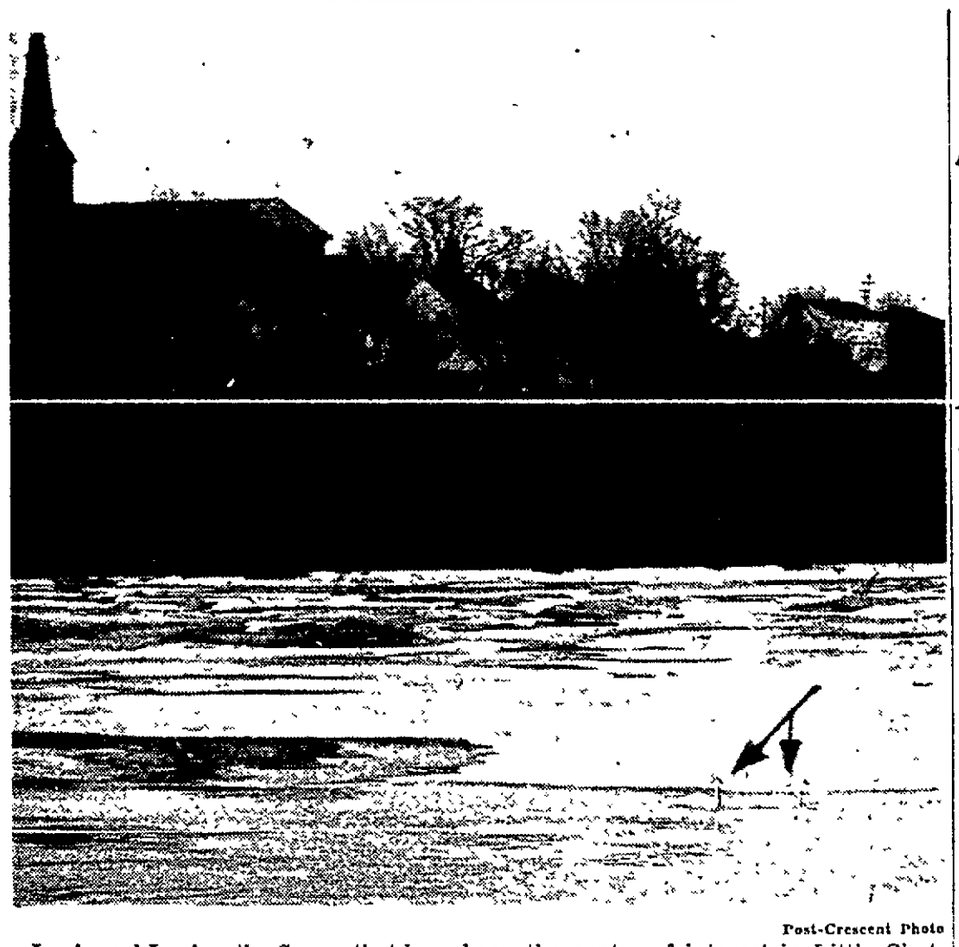

Post-Crescent Photo

Louie and Louise, the Swans that have been the center of interest in Little Chute and Combined Locks since they landed on the Fox river two months ago, are facing the dangers of winter as ice fills the river. Louise is apparently injured and can not fly, but Louie has kept a faithful vigil by her side.

Atlas Missile Carries Full 6,325-Mile Range

Historic Firing Puts U. S. On Par With Soviet Russia In Field of ICBM Rockets

Washington —(AP)— A mighty Atlas missile streaked 6,325 miles from Florida to a target in the South Atlantic Friday night, showing the world the United States has a fully operational intercontinental ballistic missile.

The feat put the U. S. on a par with Russia which has claimed possession of an ICBM.

The "Beast," as the Atlas is nicknamed, sped the distance in only about 30 minutes after roaring away from the Cape Canaveral launching pad.

Check on Data

Announcement that the missile was "successfully test fired for the first time over the full intercontinental range" was made this morning by the defense department after a check on data from observers and recording devices spotted along the missile's path.

Later an air force spokesman said the missle hit a designated target area after its long roaring flight across the South Atlantic. He added that "all test objectives were achieved essentially 100 per cent." The size of the target area was not disclosed.

The missile's silvertipped nose cone—which in event of war would be a nuclear warhead—dropped into the south Atlantic near Ascension island.

The huge rocket sped into the Florida sky like a flaming meteor last night and remained visible for nearly four minutes as it curved gracefully into the path through the higher atmosphere to its target.

Wait With Report

But, despite the very apparent success of the launching at 9:27 last night, the defense department and air force waited until today to be absolutely certain before announcing results of the shot.

The Convair division of the General Dynamics corporation, builder of the Atlas, claimed success of the flight shortly after the launching.

The defense department announcement of the firing said:

"The department of defense has announced that the Atlas ICBM launched last night was successfully test fired for the first time over the full intercontinental range, a distance of approximately 5,500 nautical miles (6,325 statute miles).

"The missile was fired over the Atlantic missile range from Cape Canaveral, Fla.

"The missile was powered for this significant flight by its three engine cluster.

"Prior successful firings, all at less than the full range, but employing all three engines were on Aug. 2, Aug. 28, Sept. 14 and Nov. 17.

"Last night's test came less than a year after the first successful flight of the Atlas, made last Dec. 17, when the test vehicle went slightly more than 500 miles."

The successful flight matched Russia's claim of possession of an intercontinental bombing missile.

AP Wirephoto

Sir Winston Churchill, Britain's wartime prime minister, will be 84 Sunday. He appears hale and hearty in this picture made this week as he bade farewell to Vice President Nixon in London.

Woman Admits Killing Mate At Green Bay

'Couldn't Stand It Any Longer;' Shoots 7 Bullets

Post-Crescent News Service

Green Bay — A 45-year-old woman who said she "just couldn't take it any longer" admitted firing seven bullets into her husband's body to climax a long-standing argument.

Police said Mrs. Sarah McAllister telephoned them immediately and readily admits the killing with a 22-caliber revolver.

She and her husband, Elmer L. (Duke) McAllister, 57, operated a west side restaurant at 617 N. Broadway.

Brown County Dist. Atty. Robert Petitjean said Mrs. McAllister will be arraigned Monday in municipal court on a charge of second degree murder.

Son Present

First reports said the husband and wife were the only ones present at the time of the fatal shooting, but today it was reported Mrs. McAllister's 19-year-old son, who lived with them above the restaurant, also was present.

Mrs. McAllister is quoted as saying the argument involved who was responsible for dirty dishes and broke out anew when she and her son returned to the cafe late Friday morning. The shooting took place about 11:30 a.m.

McAllister died immediately from seven bullet holes in his body. Coroner Dr. C. M.

Turn to Page 10, Col. 6

AP Wirephoto

Jean Hagen, Clintonville, was one of the passengers aboard the United Airline plane. She aided a family with three children by holding one of the youngsters on her lap, airline officials said today.

Pilot Lands Stricken Ship on Foam Blanket

Boston —(AP)— A calm United Airlines captain landed a big DC6 plane on a blanket of foam last night after circling Logan International airport for an hour while his flight engineer manhandled the wheels into landing position.

The plane, enroute from Chicago, skipped a scheduled landing at Hartford, Conn., when the hydraulic system operating the landing gear failed to function.

There were 41 aboard, including the crew of four with Capt. Loras Diedrich, 37, of Winfield, Ill., in command.

Reds Say They May Expand, Change Plan for Free Berlin

Germans Ask West to Seek Unification

Berlin — (AP) — A Soviet spokesman said today the Kremlin's plan to make West Berlin a free, demilitarized city might be "expanded and changed" during negotiations with the western powers.

The statement came amid western suggestions that the Soviet drive to get the allies out of West Berlin should be used as the basis for broad discussions of German reunification—the problem lying at the heart of their current crisis.

A spokesman for the Soviet embassy in East Berlin indicated the Russians may take a flexible attitude during the six months of negotiations they have proclaimed before trying singlehanded to end the 4-power occupation of Berlin. He said he did not regard initial western reaction to Soviet Premier Khrushchev's plan as a rejection.

Uniting Germany

Lord Mayor Willy Brandt of West Berlin advised the allies to deal with the problem of uniting East Germany with free West Germany rather than just reacting to the Moscow plan.

British diplomats in London also suggested yet another round of reunification talks, possibly by foreign ministers of the west and Russia or even by heads of government.

The subject probably was discussed in Bonn, the West German capital, where the three western ambassadors were called to the foreign office. David K. E. Bruce of the United States, Sir Christopher Steel of Britain and Francois Seydoux of France conferred with Deputy Foreign Minister Hilger Van Scherpenberg. Details were not revealed.

Bonn's opposition socialist party said the Berlin crisis had opened the whole German problem. A spokesman in Bonn agreed with Brandt, a socialist, that a broad western response was needed.

Swirling Storm Dumps Heaviest Snow of the Year Over Wide Area

Temperature in Appleton Drops to One Above, Coldest of Season

A fast-moving snow storm, which left a blanket of white across the midwest prairie lands before it moved eastward, dumped heaviest falls of the season across wide areas today.

In Appleton, the Wisconsin Michigan Power company reported its coldest reading of the year — one degree above zero. Forecasters say the cold will stay at least through the weekend.

The storm, powered by strong winds, spread more than 10 inches of snow in some parts of New England, Pennsylvania, New York and Ohio.

New England braced for its worst storm of the season. Ten inches or more of snow appeared likely in parts of Vermont, New Hampshire, Maine and western Massachusetts.

Major Snow Area

The major snow area extended from northern New England across northern New York state and western Pennsylvania into the upper Ohio valley.

The thermometer tumbled 22 degrees in Appleton to bring the coldest weather of the season this morning. Friday's high point at noon was 23 degrees and the overnight low was one degree above zero between 7 and 8 a.m. today.

Gusty winds sprang up during the night and this morning were traveling between 20 and 35 miles an hour from the northwest. The temperature at 9:30 a.m. today was 3 degrees above zero.

South of the snow belt, cold rain chilled southern sections. Sleet pelted areas in between the snow and rain belts.

Driving conditions were extremely hazardous in many parts of the storm-battered regions.

Policeman Dies In Gun Battle

Rahway, N.J. —(AP)— A 29-year-old policeman surprised two men breaking into an auto agency Friday night and was killed in the gun battle that followed. The men escaped.

Patrolman Charles Bernoskie, a father of five, was shot four times, but he emptied his 6-shot revolver. He staggered to the nearest house, stumbled into the kitchen and collapsed. He died 15 minutes later.

What About Collateral?

Boy Takes Peek Into World of Financing

Los Angeles —(AP)— "May I help you?" asked the banker.

"I want to borow $5," the boy replied.

"What are you going to do with it?"

"Buy a model aircraft-carrier kit."

"How much does it cost?"

"Three dollars."

"Then why do you need five?"

Christmas Presents

"I want to buy some Christmas presents for my mother and father."

Name? Billy Juster. Age? Eight. Married? No. Occupation?

"I go to school—and help my father."

"Do you get paid?"

"Yes—15 cents a week."

"Have you anything to put up as collateral?"

Billy handed over a baseball and glove.

"This ball is just about worn out," said Musante. He and Billy agreed it and the glove weren't worth more than $3.

"I've got a bat in the car," Billy said. He ran outside and returned with the bat.

"I think we can lend you the $5," said Musante.

Billy signed a note agreeing to repay the loan at 40 cents a month. Also 8 per cent interest, the bank's rate for small loans — an additional 40 cents.

"If you don't pay, we may have to sell this collateral and maybe repossess your aircraft carrier," Musante warned.

They shook hands. Musante gave Billy five silver dollars.

The Background

Billy's father, Harmon Juster, general manager of a knitting mill, had stood outside in the lobby of the Bank of America branch throughout the transaction yesterday. He told Musante the deal's background:

Billy had asked his dad for the $5 loan Juster told him: "You know, son, when I need money I go to the bank and borrow it."

"Let's go to the bank," said Billy.

Musante told a reporter: "Ordinarily the bank doesn't make loans to persons under 21. This is a case of instructing the younger generation in getting money the way a dad would have to."

Crash Kills Appleton Man

Louis J. Krejcha Victim of 3-Auto, Tollway Accident

Louis J. Krejcha, Jr., 44, 1037 E. North street, was one of three persons killed in a 3-car crash which injured five others on the Indiana tollway near Gary, Ind., Friday afternoon.

The Appleton father of five was returning home after a meeting of store equipment salesmen of U. S. Slicing Machine company at the company's home offices in La Porte, Ind.

Another car went out of control on snow-slick pavement, went over the tollway's 6-inch high divider and crashed head-on into the car in which Krejcha was riding, Indiana tollway police said. The third car then rammed into the two.

Police said Krejcha was riding with Anthony Drewek, 41, Racine, in a car driven by Alfred Johnson, 48, also of Racine. Johnson was killed and Drewek is in critical condition in a Gary hospital.

Clifton Leslie, 20, Chicago, died Friday night.

Leslie was a passenger in the third car.

Krejcha was born June 24, 1914, in Racine and had lived in Appleton about 10 years.

Survivors include the widow, the mother, Mrs. Agnes Krejcha, Racine; two daughters, Jean and Jane, at home; three sons, Lawrence, U. S. navy, Norfolk, Va., Jerome, U. S. navy, Hawaii, and Louis, at home; a sister, Mrs. Rose Lindstrom, Phoenix, Ariz.; two brothers, Edward, Wausau, and Carl, Racine, and a grandchild.

Krejcha's body was to be returned to Appleton today by Lindy's ambulance service. Friends may call at Wichmann Funeral Home after 2 p.m. Sunday.

Services will be at 9 a.m. Monday at St. Joseph Catholic church, with burial in St. Joseph cemetery.

Rosary will be recited at the funeral home at 7:30 p.m. Sunday.

Justice Frankfurter In Hospital With Heart Disturbance

Washington — (AP) — A mild heart disturbance has sent supreme court Justice Felix Frankfurter to a hospital for rest and observation.

Frankfurter

A brief announcement from his office Friday said the justice was resting comfortably, and that his doctors were pleased with his progress. He entered the hospital earlier in the week for a check on the heart disturbance, the statement said, after he had complained of not feeling well.

Justice Frankfurter, who was 76 on Nov. 15, is the oldest of the court's nine members. He has held his post since Jan. 30, 1939.

Facing Winter's Dangers

Stalwart Swan Keeps Loyal Vigil Beside Wounded Mate in Fox River

Little Chute — Ice on the Fox river is adding danger to the plight of Louie and Louise, two swans that have been the center of attraction here since they arrived two months ago during Indian summer.

One of them, dubbed Louise, aparently is injured, presumably by gunshot. She is not able to fly or walk. Louie has been her faithful companion, refusing to leave despite man or weather.

Agonizing Effort

When the ice started forming, Louie moved to open water of the tail race of the hydro-electric plant to continue his vigil; but Louise was stranded on the ice.

It was feared Friday that Louise was frozen in, but with an agonizing effort she made her way slowly to open water to join Louie. While she dragged herself across the ice, Louie skittered about, nervously encouraging his partner.

During more pleasant weather, the two swans drew many admirers — some with cameras, others just to watch. But the pair also attracted tormenters.

When pestered, Louie would take wing and Louise would scoot across the water in a frightened if futile attempt at flight. Louie never went very far from her side.

Despite conservation law protection, the swans have, on occasion, been used as targets, according to complaints received by both the Little Chute and Combined Locks police

Thanksgiving day, the Little Chute police intercepted a group of boys wearing hip boots trying to traverse the dangerous ice to get at Louise.

The residents of Little Chute and Combined Locks have taken Louie and Louise to their hearts, admiring Louie's fidelity and sympathizing with Louise's plight.

Conservation department personnel have been informed of the swans plight and it is expected they will get around to attempting a rescue when the press of their hunting supervision work is lightened.

The pair will have to be moved. The ice is closing in on their domain and making food scarce. The tailrace current is so swift no food can be obtained from it and the cold temperature is not natural for swans.

Vigil Goes On

Louie and Louise's fans feel sure Louie will continue his vigil and that his departure would surely prove fatal to Louise.

Their rescue is going to prove difficult. They keep as far away from people as possible, unaware that to the Hollanders along the Fox river they are more popular right now than a pair of wooden shoes.

107-Year-Old Man Tells of Sure-Fire Longevity Formula

Greenfield, Ill. —(AP)— Sylvester Melvin appears to have a sure-fire formula for longevity.

Melvin

Melvin is 107 years old today.

"Want to live as long as I have? Just keep from dying," he grinned from behind his desk at the Greene County Mutual Fire Insurance company, where he has been secretary for 59 years.

Melvin was born on a Greene county farm in 1851, and although he never wandered far, saw much of history swept past his door.

He recalls covered wagons heading for St. Louis, Independence, Mo., and points west. Civil war carpet-baggers, and border raiders seeking to elude Missouri law.

As a young man, he did venture to Philadelphia for the centennial exposition of 1876. There he witnessed the first public demonstration of Alexander Graham Bell's new device, the telephone.

Dow Chemical to Buy Benzene From Soviets

New York —(AP)— The Dow Chemical company is buying about 54 million gallons of benzene from the Soviet government at a price well below the U S market average.

The company, announcing the agreement yesterday, said it made the deal partly because of its "economic advantages."

State Will Acquire 97-Mile Stretch on Upper Fox River

Madison —(AP)— The state emergency board Friday authorized the Wisconsin conservation commission to accept from the federal government 97 miles of the Fox river between Portage and Lake Winnebago for fish and game purposes.

The river, about 448 acres of land and several buildings have been under federal jurisdiction for nearly a century.

Commissioner L. P. Voigt said the state could not operate the river as a navigable stream but could make it a wild life area.

The federal government originally took title to the river because it was navigable. However, for the past 35 years or more there has been no commercial boating on the stream and the government wanted to get rid of the costly upkeep and control of the waterway.

Federal engineers several years ago agreed to transfer the properties and control of the river to the state. Legislation was approved in congress last summer whereby about $300,000 in federal funds will be spent to make repairs and improvements on the locks and dams.

Batten All Hatches, Below Zero Is Nigh

Wisconsin — Considerable cloudiness with intermittent snow or snow flurries today, becoming partly cloudy and very cold tonight. Sunday quite cloudy and cold with intermittent snow mainly over the south and central portions and snow flurries or snow squalls north. High temperature today zero north to 20 south and low tonight around 15 below zero north to zero southeast.

Appleton — Temperatures for the 24-hour period ending at 9 a.m. today: High 23; low, 1 above zero. Temperature at 9:30 a.m., 3 degrees. Gusty winds from the northwest between 20 and 35 miles an hour. Barometer 30.00 inches. Weather map on Page 11.

Sun sets at 4:17 p.m., rises Sunday at 7:07 a.m.; moon rises at 7:29 p.m.

NEWSPAPER ARCHIVE®

Mail Service Is Extended On Southside

Delivery Changes Effective Saturday On Two City Streets

Kaukauna — Carrier delivered mail service was extended to families living on E Eighteenth and E. Nineteenth and on Main avenue south of Henry street effective today, according to Robert Grogan, postmaster.

Delivery will be by mounted carrier with mail placed in boxes set at the curbs. Formerly the area was treated as rural delivery. Rural addresses will be removed and house numbers and streets used. The house numbers are to be placed on mail boxes so as to be readily visible to the mail carrier.

Carrier Route

The carrier will travel south on Main avenue, return east on Nineteenth street and west on Eighteenth street. Boxes on Nineteenth street should be on the southside of the street and on Eighteenth the boxes should be on the northside.

Delivery will be made about 2:45 p.m. daily including regular mail and parcel post. Patrons on the route have been furnished cards to be used in notifying correspondents and publishers about the address changes. House numbers must be clearly placed on boxes and houses to insure delivery, according to Grogan.

Two Mishaps Reported to Kimberly Police

Kimberly — Two accidents, both involving only property damage have been reported by police.

A car driven by Frederic Daniel, 17, 123 N. James street, struck a car owned by Michael Dupont, 19, 214 S. Walnut street, while it was parked in front of Dupont's home.

Daniel told police he struck the Dupont car when he reached over on the seat for a carton of milk which had tipped over. Damage to both cars was estimated at $250.

Approximately $150 damage resulted in an accident at Wilson street and Kimberly avenue.

Vehicles driven by Richard Taylor, 23, 421 Dixon street, Kaukauna, and Harold Kraft, 138 S. James street, Kimberly, were involved.

Police said both cars were making left turns off Kimberly avenue when the mishap occurred.

Sebora Photo

An Extensive Program in Vocational agriculture is carried out by the Chilton chapter of Future Farmers of American. The chapter has had three members named as recipients of the American Farmer degree in the last three years. Officers who are guiding the work of the groups this year are, standing from the left, John Miller, president, Jerome Woelfel, reporter, Edward Lodes, secretary, and seated, Marvin Ludwig, sentinel, Ralph Hillmann, vice president, and George Doern, treasurer.

Citizen Plans Action To Void School Levy In New London District

T. F. Fitzgerald Claims Aldermen Did Not Cast Sufficiently Weighted Ballots in Vote

New London — A legal action to void the city council and town chairmen's adoption of the school budget by the vote of Mayor Gust O. Krueger to break a 56-56 deadlock, is being instituted by T. F. Fitzgerald, who opposed the budget during the public hearing Monday night.

Fitzgerald explained he proposed to upset the school budget as a taxpayer and citizen of New London.

He said that New London aldermen, seven of whom voted in opposition to the adoption of the budget, did not receive the right amount of votes, which are based on one for every $200,000 equalized valuation.

Wrong Vote Value

He said the 10 aldermen were given 80 votes when actually, based on the city's $14,223,400 equalized value, they should have received 86 votes, which would have given each alderman 8.6 votes instead of an even eight.

Fitzgerald claims that with the proper number of votes, the city aldermen would have defeated the passage of the school budget by 60.2 to 57.8 or 60-58.

"The action was improper, discriminating and illegal and if there was such a thing as a tie vote, the mayor had no right to break it," he said.

"Suppose a vote did result in a tie, it would be unfair for the attached areas to give New London the deciding vote without giving the attached area an extra or added vote," he continued.

Fitzgerald also said that if the vote ends in a tie, actually the motion is lost because it does not have the majority needed for passage.

He also declared that the mayor does not have the right to preside over budget hearings.

"I have obtained a legal opinion which implies that a chairman should be elected to preside over the budget hearings," he added.

"I plan to start the legal proceedings immediately and I have already asked the city clerk to withhold certifying school budgets to the townships until this matter is cleaned up," he explained.

"Mayor Krueger has always discriminated against local citizens and taxpayers on integration and school budgets, because he was primarily responsible for integration in the first place and for him to revise his stand against integration and resulting high taxes would be an admission on his part of an error in judgement and apparently he refused to do that," he concluded.

Communion Set for Lutherans

Manawa — St. Paul Lutheran church will have services with communion at 8:30 and 10:30 a. m. Sunday.

Masses at Sacred Heart Catholic church will be said at 8:30 and 10:30 a. m.

The Rev. Peter Buenting of Zion Lutheran church will conduct worship at 10:30 a. m. Sunday and will be in charge of the 9 a. m. service at First Lutheran church, Ogdensburg.

"Singing in the Cracks" will be the sermon at the Manawa Methodist church at 10:30 Sunday morning.

Service at St. Mark Lutheran church, Symco, will be held at 10 a. m. Sunday with the Rev. Louis Winter in charge. He will also conduct the 8:30 a. m. service at St. Luke Lutheran church, Big Falls.

Masses at St. Patrick Catholic church, Lebanon, will be at 6 a. m. and 10 a. m.

Delicious Grilled
HOT DOGS
4 to 8 p.m. — Except Sundays
— For Take Out Only —
7 for $1.00
DO-WE CHARCOAL GRILL
502 N. Richmond Ph. 3-9640

Today's Chuckle

Married men may not be the best informed people, but they certainly are the most. (Copr. 1958)

Appleton Post-Crescent

Published daily except Sunday by the Post Publishing Co., 306 W. Washington street, Appleton, Wis.
ANDREW H. TURNBULL
President
JOHN R. RIEDL
Vice President and General Manager
VICTOR J. MINAHAN, JR.
Treasurer and Editor
MAURICE E. CARTIER
Business Manager
KENNETH E. DAVIS
Secretary
Entered as second class matter Feb. 1920, at the postoffice at Appleton, Wis. under the Act of March 3

Audit Bureau of Circulations

EXPERT
BODY WORK
Complete Auto Repair
• Free Estimates •
Van DynHoven
BUICK CO. Ph. 6-2531
1100 Lawe St., Kaukauna

Honor Society to Sell Candy at Home Cage Tilts

Kaukauna — National honor society members at Kaukauna High school will have charge of selling refreshments at home basketball games for the balance of the year.

Students will take turns working in the stand and proceeds from the sales will be used to purchase Honor Society pins and help finance the annual spring tea which is held after induction ceremonies.

Kathleen Landreman, president, will assign students times to work in the stands.

Library Board Post Vacancy at Kimberly

Kimberly—Action on applications for the vacancy on the library board will be taken at the meeting of the Kimberly board at 7 p.m. Monday.

The term of Mrs. Alice Geenen will expire and all applications for the post must be turned in to clerk-treasurer Mrs. Paul Lochschmidt by the time of the meeting. A 3-year term goes with the post.

False Alarm

Combined Locks — The volunteer fire department answered a false alarm call at 2:15 Friday afternoon.

Fire Chief Art Vanderheiden said the department was uncertain where the call originated but it may have been accidently set off by telephone company repairmen working on Park street.

City Crews Begin Work on Street Christmas Decorating

Kaukauna — City crews in cooperation with members of the chamber of commerce have started erecting Christmas decorations on light standards throughout the city in preparation for the holiday season.

Inclement weather prevented crews from having the work done prior to Thanksgiving but the large municipal Christmas tree atop the city garage was lighted Friday night to officially open the shopping season.

Along with the regular strings of green boughs which adorn the ornamental light standards in the city, large figures symbolic of Christmas season will be hung on many of the standards. Approximately 50 new ornaments were purchased by the chamber of commerce this year, according to Mark Nagan, chamber of commerce representative on the street decorating program.

Ornament Locations

The new decorations will be used on Dodge, First, Second and Lawe streets and on Wisconsin avenue. Some of the old decorations will be intermingled with new to round out the decorating.

The ornamental strings of lights which formerly were erected at main streets leading into the city have been discontinued this year. The Nativity scene of the Kaukauna Knights of Columbus will be erected later in the holiday season in some central location. The crib formerly occupied a spot under the municipal tree or on the library grounds.

Angels Win Two Games in Teen Bowling Program

Kaukauna — The Angels won two games from Dixie Cups in the recreation department sponsored teenage bowling program at Verbeten's alleys with Delores Ebben leading the winners with a 169 game.

Other high games for the winners were a 151 by Charlotte DeBroux and 147 by Connie Hendricks and Al Mather. Hope Goetzman led the losers with 121.

Driessen's and All Stars broke even in a 2 game match. Butch Weigman hit 153 to lead the All Stars followed by Ken Vande Hey with 147 and Ed Keberlein with 141. Dave Haen paced Driessen's with 117 followed by Dave Van Toll with 113. The Thursday section of the league bowls this afternoon to make up the Thanksgiving matches.

Junior Legion Unit Plan Christmas Party

Kaukauna — The Junior American Legion auxiliary will hold its annual Christmas party at 6:30 p.m. Monday at the Legion hall under the supervision of adult leaders.

Entertainment will consist of games, songs and the serving of a light lunch. Each member will receive a gift which will be donated by the child's mother.

Kimberly JVs Tip Kaukauna

Field Goal Edge Gives Papermakers 38-28 Win Margin

Kimberly—An edge in field goals gave the Kimberly High junior varsity team its second straight victory as it defeated Kaukauna 38 to 28 here Friday night.

The Papermakers scored 13 buckets to only seven for the Ghosts. Kaukauna had 14 free throws to 12 for Kimberly.

Kaukauna had an 11 to 6 lead after the first period. The Papermakers scored 10 in the second quarter while the Ghosts added eight. The halftime score was 19 to 16 with Kaukauna leading.

In the third period the Papermakers caught fire and dropped in 14 points while Kaukauna had trouble finding the range and was held to one basket and a pair of free throws.

Low scoring featured the final period as Kimberly added eight points and Kaukauna had five.

Jim Peerenbom led the Papermakers from the field with 16 points. He had seven of the 13 field goals. For Kaukauna Ken Kavanaugh was high point man with seven including three of the teams seven baskets.

The box score:

Kimberly B—38	FG	FT	F	Kaukauna B—28	FG	FT	F
Fruend	2	2	3	Kavanaugh	3	1	0
Bonzelet	2	0	3	Bay	0	1	2
Kringle	0	1	1	Priebe	2	3	4
Hamman	0	1	2	LaBorde	0	0	2
Mitchell	0	3	2	Vanderpas	2	1	3
J Peer'om	7	2	2	Schumann	0	1	1
T Peer'om	2	2	5	Steger	0	4	4
Seibers	0	0	2	Mayer	0	2	2
Berndt	0	1	0	Barribeau	0	1	0
				Vils	0	0	3
Totals	13	12	20	Totals	7	14	21

Teenage Dinner, Semi-Formal Set Tonight by Elks

Kaukauna — The Kaukauna Elks lodge will sponsor its annual semi-formal teenage dinner dance starting at 7 p.m. this evening at the Elks clubrooms.

A country style dinner will be served about 7:30 followed by dancing from 8 until midnight. Music for the affair will be furnished by a local orchestra. Elks members will serve as chaperons. Arrangements were planned by the Elks Youth committee in cooperation with student council members of Kaukauna High school.

The event is held each year during Thanksgiving vacation for young people from Kimberly, Little Chute and Kaukauna.

Playlet Set For Monday Club Meeting

Waupaca — A playlet acted out by members of the Monday Night club will be the main feature of the club's meeting at 7:30 p.m. Monday night.

It will be a humorous play telling of federated club department work as related to problems and improvement of the Waupaca area.

Directed by Mrs. Tom A. Browne, the cast will include Mrs. Alma Schlenker, Mrs. Conrad Hutterli, Mrs. Paul Bammel, Mrs. Francis Prugger, Mrs. Ruth Kelly and Mrs. Sam Salan.

Week's Games Subject At Coaches Club Meet

Waupaca — An explanation of the New London and Iola basketball tilts with the Waupaca Comets will be presented by Gil Daniel, coach, during the Downtown Coaches club Monday noon at the Arcade.

The group meets each Monday for lunch and discussion of the past week's basketball games. New members are invited to attend.

Waupacan Fined $10 For Disorderliness

Waupaca — Gordon Olyniczak, 26, Waupaca, was fined $10 in Justice George Whalen's court Friday morning when he pleaded no contest to a disorderly conduct charge.

He was arrested by Sheriff Floyd Taylor about 1:15 a.m. Thursday at King.

LOST OUR LEASE!
Effective December 1st
Our New Address Will Be
1307 N. SUMMIT ST.
(In the Rehbein Bldg. at 1100 W. Wis.)
Troy SALES INC.
Our Phone Number Remains the Same
4-5731
Locally Owned by
Les Haynes
Res. 3-1141

A Brite New Day of Styling and Comfort Begins with
Warm Morning GAS HEATERS

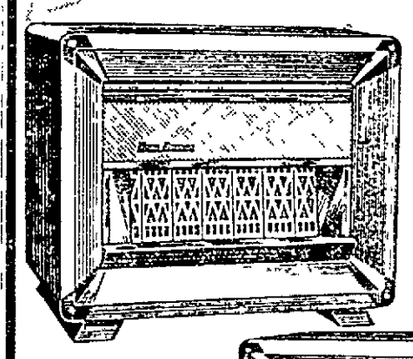

Four Sizes of Custom Deluxe Radiant Circulators.
Four Sizes of Economy-Priced Deluxe Circulators.

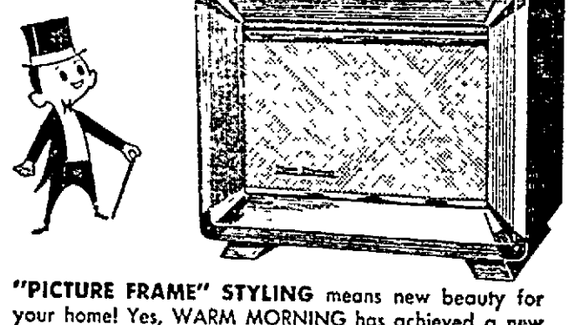

"PICTURE FRAME" STYLING means new beauty for your home! Yes, WARM MORNING has achieved a new high for styling in gas home heaters. You must see these new heaters to appreciate them!
"JET-STREAM" HEAT FLOW AT FLOOR LEVEL... means new comfort! Put an end to those cold, drafty floors with WARM MORNING's exclusive "Jet-Stream" that spreads a wide carpet of warmth over the floors of your home.
FACTORY GUARANTEES . . . combustion chamber for 20 years! Burner for life of the heater! Your assurance of long, dependable service.
See these and the many, many other dynamic features of the new WARM MORNING gas heater line now on display.
Prices Start As Low As
$67.50
Easy Terms! Pay Later!
City LP Gas Service
115 N. Douglas St. Ph. RE 4-4525
We're in Our New Location

Non-Sectarian — For Men & Women
Ambulatory — Semi-Ambulatory — Bedfast Patients
Rose Rest Home
Visiting Hours Daily 2-4 p.m. 7-8:30 p.m. Evenings
1212 Oakridge — Kaukauna Ph. 6-2101

INTRODUCING The Sensational New EUREKA Mobile Aire Model 1010
SLEEK—SLIM Easy To Carry
ONLY 8½" HIGH ROLLS EASY Can't Tip
WITH NEW EXCLUSIVE Vibra-Beat CLEANING ACTION CLEANS 3 TIMES FASTER
Beats! Sweeps! Suction Cleans!
For the first time, powerful air-driven "Vibra-Beaters" shake the rug—loosen, dislodge embedded dirt. Cleans 3 times faster.
DELUXE 10-PIECE SET CLEANING TOOLS NEW UNBREAKABLE HOSE
SPECIAL THIS WEEK!
EUREKA Model 860-A
$48.88 with tools
Mfr's original $79.95
SMALL DEPOSIT $1.25 per week
MONEY BACK GUARANTEE
See live demonstration in our store at once or
Phone RO 6-2432 FOR 10 DAY HOME TRIAL
RABIDEAU'S
200 W. Wisconsin Ave., Kaukauna

Homemakers to Hold Fund Raising Project At Christmas Party

Kaukauna — The Afternoon Homemaker's club will try a new money raising project in conjunction with their annual Christmas party at 1 p. m. Thursday at the Elk's clubrooms.

A luncheon will open the party and each member is to bring a 35 cent gift. Members in turn will purchase gifts for an amount equal to their age plus a little extra. Mrs. Tony Van Dyke, project committee chairman will be in charge of the gift sale.

Mrs. Warner Wandell is social committee chairman and Mrs. T. H. Boebel will be program chairman.

Dutch Homemakers to Hold Party Monday

Little Chute — The Dutch Homemakers club will hold its annual Christmas party at 6:30 p.m. Monday at Lamers tearoom.

Mrs. Hilary Eckes is in charge of reservations. Gifts will be exchanged and a prize will be given for the best wrapped package.

Masonic Lodge Sets Election of Officers

Kaukauna — Election of officers will highlight a meeting of the Kaukauna Lodge 253, Free and Accepted Masons, at 7:30 Monday night at Masonic temple.

Men to Serve Supper

Manawa — The Men's club of St. Mark Lutheran church will have a club supper at the church basement at 5 p. m. Sunday.

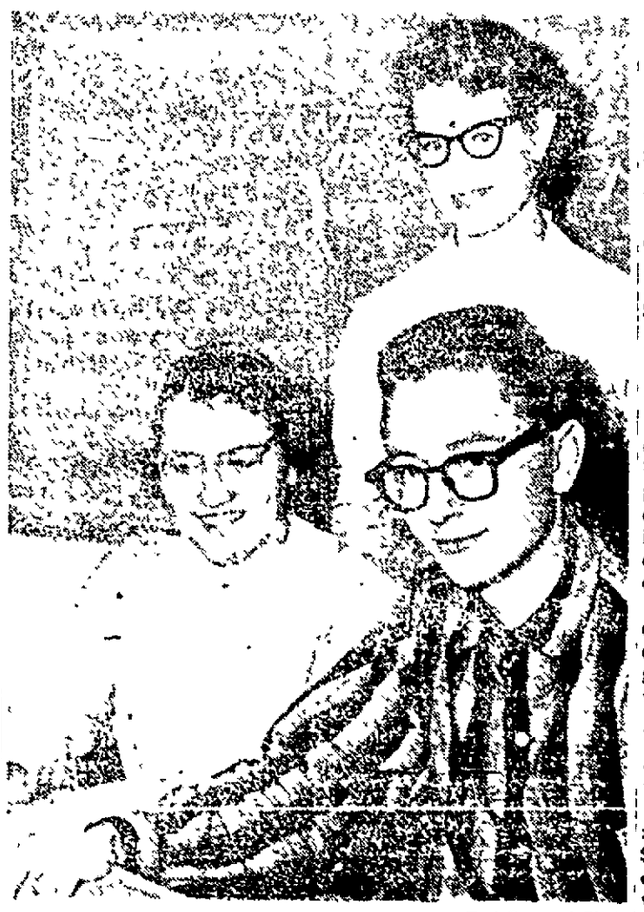

Post-Crescent Photo

Planning the First High School dance after the Thanksgiving day holidays at Kaukauna High school are officers of the National Forensic league, left to right, Patricia McGrath, president, Bridget Brenzel, vice president, and Dwight Bastian, secretary. The affair is scheduled Dec. 5.

Schaffer's PARK 'N' SHOP MARKET
1715 E. Newberry
Dial 3-1981
Open Daily 7 a.m.-9 p.m.
Sun. & Holidays 7 A.M.-5 P.M.

OPEN AND DELIVERING SUNDAY 9 A.M.-6 P.M.
ALL YOUR BEVERAGES
PHONE—3-5041
WIRTZ Beer - Liquor DEPOT
Corner N. Alvin & Wis. Ave. Ph. 3-5041

OPEN and DELIVERING SUNDAYS
8 A.M. 'til 6 P.M.
"We'll Chase a Case Any Place"
MID-CITY BEER & LIQUOR
510 N. Oneida Ph. 3-1111

NewspaperARCHIVE®

Expansion in Development

FWD Increases Market as Total Sales Hit Record

BY JAY JOSLYN
Post-Crescent State Editor

Clintonville — The greatest peacetime sales year in the history of Four Wheel Drive Auto company saw the increase in the scope of its domestic commercial market.

According to the annual report, "Nearly 50 per cent of the domestic sale of commercial units during the 1958 fiscal year came from products and markets which did not exist for FWD just two years ago."

The increased marketing area is an outgrowth of developments achieved in partnership with the federal government. The report indicated that the commercializing of new axles and transfer cases, utilized in the air force's Teracruzer, is being carried out and should open further new markets in the transport area not previously available to the firm.

Products added recently to the firm's line of heavy-duty multi-axle drive trucks include crane carrier trucks, ready-mix concrete trucks and a special transport tractor and wheeled tractors for use in a variety of industries.

George E. Mallinckrodt, board chairman, and Maurice E. Ash, president, in their letter to the shareholders declared, "For our future, product development is an absolute necessity. Without it we lose our ability to compete, or to capitalize on the product ideas which make up the specialized product lines needed."

They recommended reinvestment "of all available funds for the long term improvement of the business."

The development and engineering of the new axles and transfer cases has been completed and the new products will be on the market by spring.

Tooling Expenditures

Other developmental projects are requiring substantial expenditures for new tooling. It is anticipated that from $800,000 to $900,000 will be added to the capital assets by next summer.

The construction of a 2-story building to provide 15,000 square feet of additional engineering department space was announced recently.

The government contracts that contributed largely to the $18,150,000 backlog of unfilled orders last September have, in the main, been filled, leaving a backlog, as of Sept. 30, of $8,400,000—a level which the report calls "normal for our type of business."

The correlation of developing ideas for government contracts and the creation of new markets is the major story of the report.

Civilian Opportunities

It points out that the federal government plans and supports technological pioneering to meet defense needs, which in turn opens entirely new opportunities for civilian applications.

During the Korean war, FWD produced more than 2,600 crane carriers which had been developed with and for the defense department. Last year, the new FWD crane carrier line contributed substantially to the increased sales volume and units heavier than the 10 to 50 - ton capacity, mounted on rubber, are being designed.

The extremely mobile vehicle of high flotation, developed with the defense department for the transporting and launching of Mace and Matador missles, has been converted for oil exploration work. Two commercial FWD Teracruisers soon will be en route to Pakistan. The unqiue vehicle is also expected to be put to use in the western copper mining fields and its commercial demand in areas of poor or non-existent roads appears to be good.

A military problem resulted in the development and production of the unique FWD Rolit, the fluid transporter that carries its payload in its over-sized wheels, each with from 200 to 1,000 gallon capacity.

The firm is investigating the commercial possibilities of the vehicle.

Air force crash truck development also is providing the basis of another commercial field adding to FWD's sales volume.

Special Engineering

Because of the custom character of these defense developments, FWD has built up a special engineering group to design these specialized units and has added engineers to its sales force.

The end result is FWD's capturing additional government work, enabling it to make possible commercial adaptations with which to expand its lines and markets, it was indicated.

FWD plans, according to the report, to continue its interest in government work, not only for the experience and opportunities, but for the base for growth it provides as well.

In addition to the new markets opening up with the new axles and transfer cases, FWD will seek in the future to expand through further adaptation and selling different uses for existing vehicles, such as the Blue-Ox for utility and lumbering work and the rubber-mounted equipment.

The newest line is that of 6 by 4 trucks ready for the market and adaptable to mining, quarrying, construction and heavy transportation.

FWD also is continuing its intensive development and engineering program.

Change Asset Ratio

This type of multi-facet program in the last two years, according to the report, has changed the ratio of assets to liabilities to 2.40 to 1 at the end of the '58 fiscal year compared with a 1.77 to 1 ratio at the end of the '57 year.

Despite the expansion program and the expense of opening new markets and new lines, the net profits dropped only slightly, from $487,016, or $1.62 per share, in the '57 fiscal year, to $475,399, or $1.58 per share, in this fiscal year.

On Sept. 30, FWD was employing 1,021 people; in 1957 the employment was 1,154, and on Sept. 30, 1956, 995 persons.

Of the $25,763,579 total sales figure, 73.2 per cent or $18,858,874 went into materials; $5,371,048 or 20.8 per cent went into wages (figuring a $5,260 average); $1,058,258, or 4.1 per cent, taxes; $45,000, or 0.2 per cent, dividends to 866 shareholders; and $430,399, or 1.7 per cent, retained.

During the last fiscal year, the working capital was increased $277,782, the long term debt maturing after one year was reduced $94,000 and the book value of the capital stock was raised to $25.45 a share from $24.02.

Clintonville Churches Set Worship Times

Christus Lutheran To Hold English, German Services

Clintonville — Three services will be held Sunday morning at Christus Lutheran church, according to the Rev. E. C. F. Stubenvoll, pastor. English services will be held at 8 and 10:30 and a German service will be held at 9:15.

English services will be held at 8 and 10:30 a. m. Sunday at St. Martin Lutheran church.

Sunday masses at St. Rose Catholic church will be held at 6, 7:30, 9 and 11 a. m.

Sunday morning service is at 11 and an evening evangelistic service at 7:45 at the Apostolic Tabernacle with the Rev. Robert Norris, pastor.

Bethany Evangelical Free church with the Rev. Dale R. Leander, pastor, will have a Sunday service at 10:45 a. m. and an evening service at 7:45.

The Clintonville Bible church will have service at 11 a. m. and at 8 p. m. All Sunday services are held at the Veterans Memorial building.

"Illuminating Hearts of Darkness" will be the sermon at 10:45 Sunday morning of the Rev. Bryce G. Armstrong at the Evangelical United Brethren church.

The Rev. Bernard Kissilki, Wisconsin conference youth director, will be the speaker at both the 8 and 10:45 a. m. Sunday services at the First Methodist church.

Service at Christ Congregational church will be at 10:45 a. m. with a guest speaker.

World's Only Fully Automatic Cleaner
ELECTROLUX®
© ELECTROLUX CORP.
Factory-Authorized Sales and Service
A. L. PREIMESBERGER
Dial 3-0796

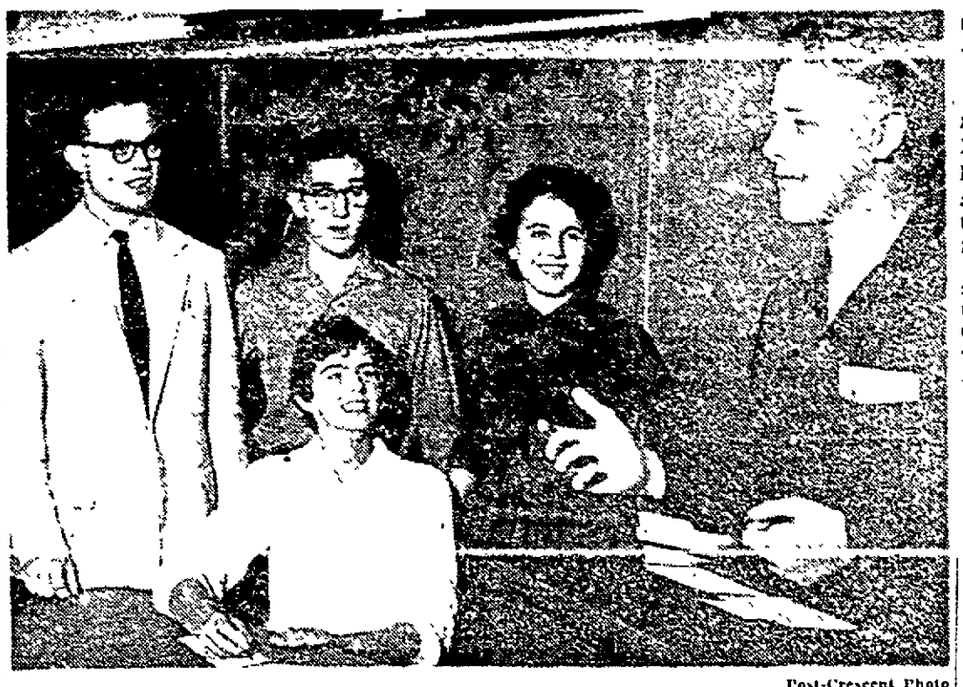

Post-Crescent Photo

Debate Season Has Opened and New London High school debaters are attempting to fill the shoes of last year's impressive teams. Left to right are Jerry Madison, varsity coach; Pete Sweedy, vice president; Sandy Schmallenberg, president; Marla Henschel, and Carl Frederickson, student council representative.

Public Hearing on Tax Levy Scheduled

Waupaca Council Will Meet With Taxpayers Tuesday on $687,882 Budget

Waupaca — Taxpayers will have the opportunity to advise the city council at 7 p.m. Tuesday when a public hearing on the $343,389 tax levy and $45 tax rate is held.

The rate this year is up $1 over last year while the total operational budget for city government, schools, state and county taxes is up $59,287 to $687,882 for 1959.

Budget approval will come from the taxpayers first, followed by the action of the city council and town chairman connected with the Waupaca budget through consolidation of schools in their township with the Waupaca system.

Town Chairmen

Town chairmen will be present from the towns of Waupaca, Farmington, St. Lawrence, Dayton and Lind.

The chairmen will be mainly concerned with the school budget of $332,520 and the anticipated levy of $133,000. Waupaca residents will pay $115,284 of the total while consolidated districts will assume a bill for $17,716.

The cost of city operation is estimated for 1959 at $258,145 with the levy set at $130,887. County and state taxes will total $97,217.

Although total operational costs rose for both the city and school, increased revenue and a $8,691 drop in the county tax helped to keep the tax rate at a minimum.

Park Site Transferred

Waupaca County Takes Over Land From Businessmen

Waupaca — Final transactions for the transfer of a Chain O'Lakes park site from the Waupaca Association of Commerce to Waupaca county were completed this week, according to Ray Becker, association president.

The plot of land includes about three square blocks of area and is located on County Trunk Q about two blocks east of Indian Crossing. It has been owned by the association for many years and is adaptable to picnic and park facilities.

The association felt the county could keep the site more presentable and develop it more easily than the business organization.

County board members approved the transfer during April sessions, but the final agreement and title change was made this week.

Knights of Columbus Plan Children's Party

New London — Father Herb council, Knights of Columbus, will complete plans for a children's Christmas party Monday night at the parish hall of Most Precious Blood Catholic church.

The party, for members' youngsters, is scheduled for Sunday afternoon, Dec. 21. The planning session will start at 8 p.m. Monday.

Speeder Fined $10

New London — Donald E. Claassen, 36, route 3, New London, pleaded guilty of speeding and was fined $10 before Justice Roman Krause. He was arrested by city police.

Trucker JV Takes Measure Of Bulldogs

Early Lead Held To Take Opener By 41-31 Count

New London — The Clintonville junior varsity basketball team handed the New London B team a 41 to 31 defeat here Friday night.

Clintonville took a 151 to 6 lead at the close of the first quarter and led, 25 to 10 at the half. The Bulldog offense started to jell in the third quarter when New London scored 12 points while holding Clintonville to nine.

New London also outscored the Truckers, 9 to 7, in the closing quarter.

Control Rebounds

In the first half, Clintonville's Tom Polzin and Ken Beggs controlled most of the rebounds while Dick Bennett and Don Bohman were the defensive stalwarts.

New London's Frank and Don Hanold, who led the scoring, were in for their share of the rebounds for the hosts. Clintonville's main advantage was in height.

New London—31	FG	FT	F	Clintonville—41	FG	FT	F
Beckman	0	1	3	Polzin	2	1	2
L Laux	0	0	0	Boehner	5	1	3
D Stern	3	1	3	Beggs	3	4	4
F Hanold	3	0	1	Hoffman	0	0	0
D Hanold	2	6	2	Bennett	4	2	1
J Winckler	0	0	1	Bohman	0	0	1
M. Herres	3	0	3	J Hedtke	1	0	0
D Laux	0	0	1	Malloy	0	0	1
Suprise	0	1	0	Kasuboski	0	0	0
				B Hedtke	0	1	0
				Osmuss	1	0	1
Totals	11	9	14	Totals	16	9	13

Clintonville	15	10	9	7—41
New London	6	4	12	9—31

Fine Driver For Hit, Run

Clintonville Man Pleads Guilty to 2 Other Charges

Clintonville — Richard E. Winkler, 22, Shawano, was fined a total of $156 and court costs in court here Friday morning before Justice Frank Sinkewicz after pleading guilty to three charges. In addition to the fines, he lost his license to drive an automobile for a year, and such additional time as may be needed to prove his financial responsibility.

Winkler was involved in a hit and run accident at 9 p.m. Thursday in Clintonville. A witness reported the license number of the Winkler car after having seen it sideswipe the parked car of Earl Colyar, Clintonville, on N. Main street. Damages to the Colyar car were estimated at $137 by the city police.

Winkler was arrested in Shawano by the Shawano police at the request of the Clintonville police department. He was kept in the Clintonville city jail overnight.

Winkler pleaded guilty of hit and run driving, operating a motor vehicle with an invalid driver's license, and driving a motor vehicle with an improper license.

Pitcher Collector

Centerburg, Ohio —(AP)— If you can find something to pour it into, Mrs. Gladys Gierhart can provide the pitcher to pour it. She's been collecting them for 25 years and has more than 500.

Announce Services

Embarrass — Communion will be held at 7:30 and 10:30 a.m. Sunday at Zion Lutheran church with the Rev. Edgar E. Barg, pastor.

"Lighting the Christmas Candle" will be the sermon topic of the Rev. H. C. Feldt, supply pastor of the Congregational church, at the 9:30 service Sunday morning.

Carlton Rodgers Tops Wolf River Bowlers

New London — Carlton Rodgers topped the Wolf River Bowling league at Van's alleys with a 267-595 for Cline and Hanson as the team won two lines from House of Morgan.

Russ Hotchkiss rolled a 225-single for Tews Buck as the team won two lines from B: County Co-op.

LEGAL NOTICE

City of Appleton
INSTALLMENT ASSESSMENT NOTICE
(Pursuant to Section 66.54 (7)(e) Wisconsin Statutes)

Notice is hereby given that the following improvements having been duly ordered by the City Council of the City of Appleton, Wisconsin to wit

PAVING AND WIDENING
N. Richmond St. from West College Ave. north to City Limits
Alley south of W. College Ave. from S. Superior St. West 525 feet
N. Oneida St. from south line of E. Lindbergh St. to U.S. Highway 41
N. Lawe St. from E. Summer St. to E. Wisconsin Ave.

SANITARY SEWER AND WATER MAINS
N. Alexander St. from E. Marquette to E. Lindbergh St.
E. Lindbergh St. from N. Alexander St. to N. Ellman

CURB AND GUTTER WITH ADDED GRAVEL
S. Walden Ave. from E. Fremont St. to E. Calumet St.
N. Bennett from W. Parkway Blvd. to W. Roberts St.
W. Roberts St. from Locust St. west to west line of Acresson
S. Connell St. from Prospect Ave. to Reid Drive
E. Harding Ave. from Carpenter St. to Jackson St.
N. Bennett St. from Roberts St. to Glendale Ave.
N. side Reid Dr. from Connell St. east 120 feet
N. Racine St. from E. Glendale to E. Marquette St.

CURB AND GUTTER WITH GRADING AND GRAVELLING
S. Jackson St. from E. Wilson Ave. to E. Taft Ave.
S. Jefferson St. from E. Wilson Ave. to E. Taft Ave.
S. Jefferson St. from E. Taft Ave. to E. Hoover Ave.
S. Madison St. from E. Wilson to E. Taft Ave.
E. Taft Ave. from S. Oneida St. to S. Jackson St.
Kay St. from N. Viola St. to Grandland Ave.
N. Racine St. from E. Randall to Woodland Ave.

GRADING AND GRAVELING
E. Coolidge Ave. from S. Carpenter St. west to present terminus
Orchard Dr. from Reid Dr. to Prospect Ave.
Weiland Ave. from Appleton St. west to end of street
Appleton St. from Lindbergh St. to Weiland Ave.
E. Laudan St. from Plateau St. east 220 feet
E. McKinley St. from Carpenter St. east to end of street
N. Summit St. from Grant St. to Parkway Blvd.
W. Lindbergh St. from Division St. to Erb St.
W. Pershing St. from Division St. to Erb St.
E. Lindbergh St. from Meade St. west to present terminus of gravelling

SIDEWALK CONSTRUCTION —1958
Permit No. 325—Woodland Ave.
Permit No. 326—E. McArthur St.
Permit No. 339—E. Lawrence St.
Permit No. 75—S. Appleton St.

and the Board of Public Works having been ordered to make assessments and proceed with the prosecution of the work by contract or under its direction as provided by law, and that the amount of the special assessment therefore has been determined as to each parcel of real estate affected thereby and a statement of the same is on file with the City Clerk, it is proposed to collect the same in five annual installments as provided by Section 66.54 of the Wisconsin Statutes, with interest thereon at four (4) per cent per annum, that all assessments will be collected in installments as above provided except such assessments on property where the owner of the same shall file with the City Clerk thirty (30) days from date of this notice a written notice that he elects to pay the special assessments on his property describing the same, to the City Treasurer on or before the next succeeding December 31, 1958. If after making such election said property owner shall fail to make the payment to the City Treasurer, the City Clerk shall place the entire assessment on the next succeeding tax roll. Interest at 1% will be added to original assessment on failure of payment as elected. Likewise to owners offering to pay in full before entry on tax roll.

Dated, November 26, 1958
Signed
ELDEN J. BROEHM,
City Clerk

Nov. 29

Schedule for Week

Baptist Church Plans Evangelistic Services

Waupaca—Special evangelistic services will begin at Sunday services at the First Baptist church and continue each night through next Sunday. The services will be conducted by the Rev. Earl Braun from Winona Lake, Ind. Services will begin at 10:40 a.m. and at 7:30 p.m. Daily evening evangelistic meets will be held at 7:30 p.m. except Saturday.

Christian Science services begin at 10:45 a m. Sunday.

Trinity Lutheran worship is held at 9 and 10:10 a m. The annual Trinity aid sale and dinner will be held Tuesday.

The Rev. Oscar L. Stanke will conduct the 10:30 a.m. worship at the First Methodist church.

Catholic Masses

Masses at St. Mary Magdalene's Catholic church are at 6:30, 8:30 and 10 a.m.

Mass at St. Mark's Episcopal church begins at 9:15 a.m. Sunday. Daily masses are said at 7 a.m. Tuesday through Thursday, 9 a.m. Friday and at 9:30 a.m. Saturday.

First Assembly of God services at 9:15 and 11 a.m. Evening evangelistic services begin at 7:45 p.m.

Service at Immanuel Evangelical Lutheran church will include communion at the 9:30 service.

Baptists affiliated with the American Baptist convention will worship at 11:15 a m. at the Saxeville Baptist church.

Jehovah's Witnesses will hold a 2 p.m. Sunday service including the Watchtower Bible study and discussion.

To Place a Want-Ad
Dial 3-4411

EASE OF OPERATION
The most important fact when considering ANY window at ANY price!
BORG-WARNER'S KoolShade
Aluminum Storm Windows
★ Only window offering Koolshade Sunscreen on sun-exposed windows or aluminum screen on shaded windows.
★ Heavy gauge aluminum frame securely caulked to window casing.
★ Heavy gauge aluminum frames for glass and screen inserts.
★ Glass and screen inserts are "stacked" in frame—then pressure locked against frame.
★ No tracks, springs, clips or bulky handles.
★ Any swelling of window frames will not affect "ease-of-operation".
BORG-WARNER'S KoolShade
ALUMINUM STORM DOORS
Only Storm Door Offering Koolshade Sunscreen on Sun-Exposed Doors or Aluminum Screen on Shaded Doors.
★ Full one-inch thick — Heavy extruded aluminum
★ Riveted center brace for extra strength.
★ Easy to change inserts—No gadgets, buttons, clumsy hardware, or nuts and bolts.
★ Beautiful appearance — no screws on face of door.
De Vac Porch & Breezeway Glass & Screen Enclosures
Aluminum Awnings - Permanent & Roll-ups
• No Down Payment • 36 Months to Pay
Eagle Insul Window & Door Co.
TOM TEMPLE, President
RE 3-5463
Shop & Warehouse at 306 W. Packard St.
Office — 304 W. Parkway Blvd.
Tom Temple

Geenen's
WILL BE OPEN MON. NITE
'til 9

Starts Monday — for One Week Only
SPECIAL SELLING of
AIR STEP SHOES
Reg. Values to $12.95
$4.90 to $8.90
• All Heel Heights • Sizes 4-10, AAAA-C
All Sizes Represented, but Not in Every Style
French SLIPPER SHOP
102 E. College Ave.

SEARS ROEBUCK AND CO.
MONDAY 'SPECIALS'
SHOP TILL 9 P.M. MONDAY NITES
JUST SAY "CHARGE IT" ON SEARS REVOLVING CHARGE

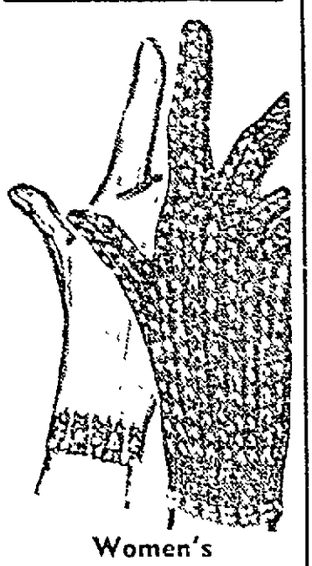

Women's GLOVES
Values to 1.98
88c
Save Over Half
• Wool — Nylon — Orlon
• Assorted Styles

72" WOOL FELT
Reg. 2.49 Yd.
1.88 Yd.
SAVE 61c
• 8 Plain Colors
• Ideal For Christmas Gifts, Toys

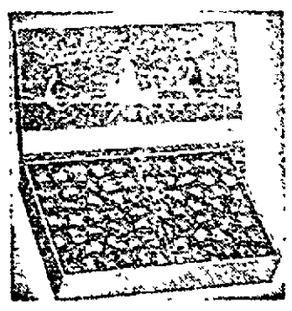

SMART SANTAS Give Chocolates
Reg. 1.49 2 lbs.
1.22
SAVE 27c
• Assorted Chocolates
• Buy Now! Save!

NewspaperARCHIVE®

City of Appleton

Official Proceedings

COUNCIL CHAMBERS
Nov. 19, 1958, 7:30 p.m.

The Council met pursuant to regulations.

Rev. Redfield Brown of First Assembly of God gave the invocation.

Roll call. Aldermen present: Bogan, Captain, Ertl, Groh, Hannemann, Lautenschlager, Malmstrom, Mueller, Ogilvie, Pointer, H. Priebe, K. Priebe, Schneider, Sonkowsky, Stillings, Stoegbauer, Stumpf, Tews, Tucker, Wagner. 20 present and none absent.

Officers roll call. Attorney Jury, Director of Public Works Duszynski, Treasurer Feuerstein, Assessor Pierre, Fire Chief Neumann, Police Chief Hendricks, Electrical Inspector Volkman, Building Inspector Bogan, Plumbing Inspector Gloudemans, Sanitation Supt. Greisch, Superintendent of Streets Schulze, Relief Director Hammond, City Sealer Hume, Dog Catcher Weber.

Alderman Bogan moved to dispense with the reading of the minutes of the previous meeting. Motion carried and the Chair declared the records approved as published.

Alderman Bogan moved that when the Council adjourn they adjourn to a Committee of the Whole. Roll call All Aldermen present voted aye. 20 ayes and none absent. Motion carried.

Clerk Broehm introduced and read the following resolution:

RESOLUTION

WHEREAS, The public interest requires that that part of South West Avenue in the Fourth Ward Plat according to the recorded Assessor's Map of the City of Appleton, Outagamie County, Wisconsin, described as follows:

Commencing at the intersection of the east line of said South West Avenue with the north line of Block 44, Fourth Ward Plat, according to the recorded Assessor's Map of the City of Appleton, as the point of beginning; thence North, along the east line of said S. West Avenue, 545.53 feet; thence S 68°-30' W, 64.49 feet to the west line of said S West Avenue; thence due South, along the west line of said S. West Avenue, 522.0 feet to its intersection with the north line of said Block 44; thence N 89°-57' E, along the north line of said Block 44, 60.0 feet to the point of beginning, be vacated, now, therefore,

BE IT RESOLVED, That the Common Council of the City of Appleton, hereby determines that the public interest requires that the above described streets be vacated and is hereby vacated pursuant to Section 66.296 of the Laws of Wisconsin for 1955.

BE IT FURTHER RESOLVED that the City Clerk be authorized and directed to give the requisite notices required by Section 66.296 of the Laws of Wisconsin for 1955.

BE IT FURTHER RESOLVED that according to Section 80.32 (3) of the Laws of Wisconsin for 1955 that upon said vacation the title to the above described property shall revert to the abutting land owners.

Dated this 19th day of November, 1958.

s/Roylance H. Pointer
s/Gerald C. Wagner
s/William F. Ertl
s/Kenneth E. Priebe
s/Robert J. Stumpf

Alderman K. Priebe moved to adopt the resolution. Roll call. All Aldermen present voted aye. 20 ayes and none absent. Motion carried and the resolution adopted.

Clerk Broehm introduced and read the following resolution:

RESOLUTION

WHEREAS the Common Council of the City of Appleton on the 17th day of June, 1953 passed a resolution vacating Mable Court from the South line of Glendale Avenue to the North line of Mable Street and that part of Mable Street lying North of Lot 1, Block 1, of Ballard's Second Sub-division in the City of Appleton,

WHEREAS, the said vacation was contingent upon a deed being given by Harry P. Ballard and Greta Ballard to the City of Appleton conveying the West eleven feet of Lots 2 and 11 and the East forty-nine feet of Lots 1 and 12 of Block 1, Ballard's Second Subdivision, City of Appleton, Wisconsin,

WHEREAS, the said deed was given to the City of Appleton as recorded in Vol. 429 of Deeds, Page 165, Outagamie County Register of Deeds office.

THEREFORE BE IT RESOLVED, that said vacation shall be final and complete.

Dated this 19th day of November, 1958.

s/Roylance H. Pointer
s/Gerald C. Wagner
s/William F. Ertl
s/Kenneth E. Priebe
s/Robert J. Stumpf

Alderman Captain moved to adopt the resolution. Roll call. All Aldermen present voted aye. 20 ayes and none absent. Motion carried and the resolution adopted.

Clerk Broehm introduced and read the following resolution:

RESOLUTION

WHEREAS, the City of Appleton is contemplating complete reconstruction of West Prospect Avenue from South Douglas Street to a point 120 feet west of South Perkins Street at an estimated cost of $80,800, and

WHEREAS, that portion from 120 feet west of Hillcrest Drive to a point 120 feet west at South Perkins Street is situated in Outagamie County and the South One-half (S½) is outside of the City limits, and

WHEREAS, this street is known as County Trunk "BB" of Outagamie County, and

WHEREAS, the Common Council passed a resolution regarding the above named street on the 23rd day of October, 1958, which has been found to be insufficient, and

WHEREAS, Section 83.03 (1) of the Wisconsin Statutes provides that "The County Board may construct, or improve, or repair or aid in constructing or repairing any highway or bridge in the county."

THEREFORE, be it resolved that the City of Appleton request contribution in the amount of $20,000 from Outagamie County to help defray the cost of improvement of said street, and

BE IT FURTHER RESOLVED, that the City Clerk be authorized and directed to forward a copy of this resolution to the Outagamie County Board of Supervisors.

BOARD OF PUBLIC WORKS,
s/C. A. Mitchell
Clarence A. Mitchell
s/Elden J. Broehm
Elden J. Broehm
s/Edwin J. Duszynski
Edwin J. Duszynski
s/Don L. Jury
Don L. Jury
s/Ervin J. Bogan
Ervin J. Bogan
s/Roylance Pointer
Roylance Pointer
s/Thomas K. Schneider
Thomas K. Schneider
s/Harold H. Hannemann
Harold H. Hannemann
ELDEN J. BROEHM
(SEAL) City Clerk

Alderman Stillings moved to adopt the resolution. Roll call. Aldermen voting aye: Bogan, Groh, Hannemann, Lautenschlager, Malmstrom, Mueller, Ogilvie, Pointer, H. Priebe, K. Priebe, Schneider, Stillings, Stumpf, Tews, Wagner. Aldermen voting nay: Captain, Ertl, Sonkowsky, Stoegbauer, Tucker. 15 ayes, 5 nays, and none absent. Motion carried and the resolution adopted.

Clerk Broehm introduced and read the following resolution accepting the Petition for Annexation:

RESOLUTION OF COMMON COUNCIL ACCEPTING PETITION FOR ANNEXATION

WHEREAS, a petition for direct annexation of the following territory of the Town of Buchanan, Outagamie County, Wisconsin, to the City of Appleton, Wisconsin, was filed with the City Clerk on October 17, 1958;

That the legal description of the property to be annexed is as follows:

Part of Government Lots One (1), Two (2), Three (3) and Four (4), Section 30, Township 21 North, Range 18 East, Town of Buchanan, Outagamie County, Wisconsin, more fully described as follows:

Commencing at the Northeast corner of Section 26, Township 21 North, Range 17 East; thence N 1°-09' W, along the West line of said Section 30, 996.2 feet to the point of beginning, thence continuing N 1°-09' W, along the West line of Section 30, 716.7 feet to a point in the Northerly right-of-way line of the Chicago & North Western Railway Co., thence N 81°-37' E, along the Northerly right-of-way line of the Chicago & North Western Railway Co. 614.3 feet to a point; thence S 8°-23' E, 207.06 feet to a point in the centerline of County Trunk Highway "Z"; thence N 66°-28' E, along the centerline of County Trunk Highway "Z", 1368.3 feet to a point in the East line of Section 30 (the intent being that the last three described lines be the same lines as those described in the annexation of the property adjacent to and lying North of these three lines); thence S 1°-35' E, along the East line of Section 30, 4269.3 feet to a point; thence S 87°-04' W. 779.2 feet to the Southeast corner of the Henry Schaefer Plat; thence N 1°-26' W, along the East line of the Henry Schaefer Plat, 1422.5 feet to the Northeast corner of Schaefer Park in the Henry Schaefer Plat; thence S 88°-31' W, along the North line of the Henry Schaefer Plat, 650.0 feet to the Southeast corner of Lot 12, Block 7, Henry Schaefer Plat; thence N 1°-26' W, along the East line of the Henry Schaefer Plat, 873.0 feet to its intersection with the centerline of Candee Street; thence N 1°-05' W, along the East line of the Henry Schaefer Plat, 811.45 feet to the Northeast corner of Lot 11, Block 1, Henry Schaefer Plat; thence S 88°-21' W, along the North line of the Henry Schaefer Plat, 245.0 feet to the Northwest corner of Lot 6, Block 1, Henry Schaefer Plat; thence N 1°-09' W, along the east line of the Henry Schaefer Plat, 229.5 feet to the Northeast corner of Lot 1, Block 1, Henry Schaefer Plat; thence S 72°-01' W, along the Northerly line of said Lot 1, 157.0 feet to the point of beginning.

WHEREAS, the City Engineer and City Attorney have investigated said petition and certified to the Common Council that it was signed by a majority of the resident electors and the owners of at least ½ of the real property in assessed value in the territory proposed for annexation as of the date of filing of the petition and that the territory to be annexed is properly described in the petition and shown on the scale map attached thereto, is contiguous to the City of Appleton and is unincorporated;

NOW, THEREFORE the Common Council of the City of Appleton, Wisconsin, determines that the petition for annexation of the above described territory is a sufficient and legal petition conforming with the requirements of s. 66.021 of the Wisconsin statutes; and

RESOLVES, That the petition be and is hereby accepted; and

That the City Clerk is hereby directed to notify the Clerk of the Town of Buchanan, of this resolution of acceptance in accordance with s. 66.021 (5) (a), Wisconsin statutes.

Dated: November 19, 1958
CLARENCE A. MITCHELL,
Attest: Mayor
ELDEN J. BROEHM, City Clerk

Alderman Hannemann moved to accept the resolution. Roll call. All Aldermen present voted aye. 20 ayes and none absent. Motion carried and the resolution adopted.

Clerk Broehm presented Notice of Public Hearing called for this meeting relative to the following proposed street improvements.

City of Appleton
NOTICE OF PUBLIC HEARING ON SPECIAL ASSESSMENTS

PLEASE TAKE NOTICE, That the Common Council of the City of Appleton, Wisconsin, has declared its intention to exercise its power under Section 66.60 Wisconsin Statutes, to levy special assessments upon property within the following described area for benefits conferred upon such property by improvement of the following streets:

SANITARY SEWER AND WATER MAIN:
In 1900 block W. Winnebago from N. Sharon St. west to City Limits

The assessment area consists of all property fronting upon both sides of the named streets from intersection to intersection, or point to point described herewith, including the full width of said streets to the center of said intersections of said limits.

The Report of the Board of Public Works showing preliminary and/or final plans and specifications, estimated cost of improvements, proposed assessments and awards of damages is on file in my office at the City Hall, 225 North Oneida Street, Appleton, Wisconsin, and may be inspected there on any regular business day from Monday thru Friday, inclusive between the hours of 8:00 a.m. and 5:00 p.m.

You are further notified that the Common Council will hear all persons interested or their agents or attorneys concerning matters contained in the preliminary resolution authorizing such assessment and the report, including proposed assessments of benefits and award of damages at a regular meeting of the Common Council held on Wednesday, November 19, 1958, at 7:30 p.m. C.S.T. in the Council Chambers at the City Hall, 225 North Oneida Street, Appleton, Wisconsin. All objections will be considered at said hearing and thereafter the amount of the assessments will be finally determined.

ELDEN J. BROEHM,
City Clerk
Dated: November 5, 1958
Run: November 8, 1958

APPEARANCES: None.

Alderman Hannemann moved that the City Clerk be instructed to draft the final resolution authorizing street improvements and levying special assessments against benefited property. Roll call. All Aldermen present voted aye, 20 ayes and none absent. Motion carried.

Clerk Broehm presented Final Resolution 27 PW 58, authorizing street improvements and levying special assessments against benefited property.

27 PW 58 FINAL RESOLUTION AUTHORIZING STREET IMPROVEMENTS AND LEVYING SPECIAL ASSESSMENTS AGAINST BENEFITED PROPERTY.

WHEREAS, The Common Council of the City of Appleton, Wisconsin, held a public hearing at the Council Chambers in the City Hall at 7:30 p.m. on the 19th day of November, 1958, for the purpose of hearing all interested persons concerning the preliminary resolution and report of the Board of Public Works on the proposed improvements and construction in the following street or portion of street.

SANITARY SEWER AND WATER MAIN
In the 1900 block on W. Winnebago Street
and has heard all persons desiring audience at such hearing.

NOW, THEREFORE, BE IT RESOLVED, By the Common Council of the City of Appleton as follows:

1. That the report of the Board of Public Works pertaining to the construction of the above-described public improvements, including plans and specifications therefor, is hereby adopted and approved.
2. That the Board of Public Works is directed to advertise for bids and to carry out the work of such improvement in accordance with the report of the Board of Public Works.
3. That payment for said improvements be made by assessing the cost of the property benefited as indicated in said report.
4. That benefits and damages shown on the report are true and correct and are hereby confirmed.
5. That the assessments for all projects included in said report are hereby combined as a single assessment but any interested property owner shall be entitled to object to each assessment separately or both assessments jointly for any purpose or purposes.
6. That the assessments may be paid in each or in five (5) annual installments to the City Treasurer deferred payments to bear interest at the rate of 4% per annum on the unpaid balance. Installments or assessments not paid when due shall bear additional interest on the amount due at the rate of 4% per annum.
7. The City Clerk is directed to publish this resolution in the Appleton Post-Crescent, the official newspaper of the City.
8. The Clerk is further directed to mail a copy of this resolution to every property owner whose name appears on the assessment roll whose post office address is known or can with reasonable diligence be ascertained.

Dated: November 19, 1958
s/Clarence A. Mitchell
Attest Mayor
s/Elden J. Broehm,
City Clerk
To be published: November 22, 1958.

Alderman Hannemann moved to adopt the resolution. Roll call. All Aldermen present voted aye. 20 ayes and none absent. Motion carried and the resolution adopted.

Clerk Broehm presented notice of the 1959 proposed budget hearing, scheduled for this date, as published with the 1959 proposed budget in condensed form with the detailed schedules attached. Chair called for anyone to be heard.

APPEARANCES:
Mr. Gregory A. Schulte, 221 W. Brewster Street
Mr. Harley O. Barney, 1901 N. Racine Street
Mr. J. P. Mann, 1321 N. Union Street
Mr. Edward V. Krueger, 1707 S. Carpenter Street
Mr. Elmer C. Thalke, 832 W. 4th Street
Mr. John R. Dayer, 321 E. Brewster Street

Report of the Finance Committee. The Committee reports that they have examined accounts 3760-3929 inclusive Regular Vouchers amounting to $309,211.55 and accounts No. P-41 - P-42 inclusive Payroll Vouchers amounting to $58,429.22 and recommends that the same be allowed as charged.

Resolved, that the accounts be allowed and the Clerk be instructed to draw orders for the several amounts as per schedule No. 11/19/58 on file in the office of the City Clerk.

Signed:
Ald. Ervin Bogan,
Chairman
Dated: November 19, 1958

Alderman H. Priebe moved to adopt the report. Roll call. All Aldermen present voted aye. 20 ayes and none absent. Motion carried and the report adopted.

Report of the Finance Committee. The Committee reports and recommends that:

1. David Pope, Parking Meter Repairman be granted car allowance of $2.50 per day on those days when he is required to use his car in the absence of Mr. Van Roy.
2. The sum of $70,000.00 be removed from the 1959 proposed budget as a Capital Outlay for the Appleton Water Department. This be referred to the Committee of the Whole.
3. The following amount be transferred from the Contingent Fund to the respective account to cover expenditures over and above the 1958 Budget provision and the City Clerk publish the required Budget Change Notice.

No. 541 -Relief Department $5,500.00
No. 51T—Official Printing 4,500.00
No. 589.8—Industrial Site Home 535.21
$10,535.21

4. The following budget transfers be made in the 1958 Budget and the City Clerk be instructed to publish the required Budget Change Notice.

No. 526—Traffic Control ... $3,793.00
No. 5212—Electrical Inspector 2,400.00
$6,193.00
to
No. 541—Relief Department ... $6,193.00

Signed:
Ervin J. Bogan
Chairman
Dated: November 19, 1958

Alderman H. Priebe moved to adopt the report. Roll call. All Aldermen present voted aye. 18 ayes and 2 absent. Aldermen Malmstrom and Pointer temporarily absent. Motion carried and the report adopted.

Report of the Board of Public Works. The Board reports and recommends that:

1. In lieu of a probable future street bi-secting the A. B. Kasslike property the following recommendation of the Finance Committee that the purchase of the north ten (10) acres of land from Mr. A. B. Kasslike, Appleton, for the sum of $20,000.00 payment to be as follows: $5,000 on January 15, 1959, and the sum of $3,000.00 per year until the unpaid balance is retired. The unpaid balance to bear interest at the rate of 4% per annum, payable annually with the principal. This land is to be used as a future south side park site. (This land lies in Town of Harrison, Calumet County, south of the Hanson Plat bounded on the west by S. Carpenter Street extended and approximately S. Greenview Street extended on the east and the south City Limits on the north.) be denied.
2. The Percy C. Menning annexation petition be returned as the City of Appleton would consider annexation of this area if the east and north boundary is laid out to provide that there be a row of lots approximately 120' deep east of N. Meade Street and north of Second Avenue.
3. The City Attorney be instructed to draft the necessary ordinance for the proposed annexation of the Schaefer Annexation to the City of Appleton.
4. The following accounts submitted for improvement work performed under contract as approved by the Director of Public Works be recommended for payment and the Clerk be instructed to issue checks accordingly.

CHARLES W YODER & ASSOCIATES
S. Oneida St Bridge—Suspense Account ...$561.52
WARREN WHEELER
Sidewalk Construction—1958
Permit No. 325 -Woodland Avenue Less S 12' of 16 Fox Plat
Permit No. 326 E. McArthur St Less E. 3' of 1 1 Blk 3 Greenfield
S. Madison St. (replace—City expense) Lot 10 Blk 29 Ed. West
Permit No. 339 - E. Lawrence St (replace) S 78.97' of Lot 6 & S 78.97' of W. 67.13' of 7-4-Appl. Plat
Permit No. 73—S. Appleton Street W 44.15 of N 120' of 1-5 .... $635.55

5. The following improvement work being reported completed, be accepted and the property owners be notified of Assessments due and payable pursuant to Section 66.54 Wisconsin Statutes (Installment Plan) on a deferred basis without interest to December 31, 1958, and thereafter interest to be added at 4% per annum and the unpaid assessments be carried into the 1959 tax roll.

PAVING AND WIDENING
N. Richmond St from 50 feet north of north line of W. College Avenue north to north City Limits.
Alley south of W. College Avenue from S. Superior St west 525 feet.
N. Oneida Street from south line of E. Lindbergh St to U.S. Highway 41 (Northland Ave.)
N. Lawe St from E. Summer St to E. Wisconsin Ave.

SANITARY SEWER AND WATER MAINS
N. Alexander St. from E. Marquette to E. Lindbergh St
E. Lindbergh St from N. Alexander St to N. Ullman

CURB AND GUTTER WITH ADDED GRAVEL
S. Walden Ave from E. Fremont St. to E. Calumet St
N. Bennett from W. Parkway Blvd. to W. Roberts St
W. Roberts St. from Locust St. west to west line of Acheson.
S. Connell St. from Prospect Ave to Reid Drive.
E. Harding Ave. from Carpenter St. to Jackson St
N. Bennett St. from Roberts St to Glendale Ave
N. side Reid Dr. from Connell St. east 120 feet
N. Racine St. from E. Glendale to E. Marquette St

CURB AND GUTTER WITH GRADING AND GRAVELING
S. Jackson St. from E. Wilson Ave. to E. Taft Ave.
S. Jefferson St. from E. Wilson Ave. to E. Taft Ave.
S. Jefferson St. from E. Taft Ave. to E. Hoover Ave.
S. Madison St. from E. Wilson Ave. to E. Taft Ave.
E. Taft Ave. from S. Oneida St. to S. Jackson St.
Kay St. from N. Viola St. to Graceland Ave.
N. Racine St. from E. Randall to Woodland Ave.

GRADING AND GRAVELING
E. Coolidge Ave. from S. Carpenter St. west to present terminus.
Orchard Dr. from Reid Dr. to Prospect Ave.
Welland Ave. from Appleton St. west to end of street.
Appleton St. from Lindbergh St. to Welland Ave.
E. Jardin St. from Plateau St. east 220 feet.
E. McKinley St. from Carpenter St. east to end of street.
N. Summit St. from Grant St. to Parkway Blvd.
W. Lindbergh St. from Division St. to Erb St.
W. Pershing St. from Division St. to Erb St.
E. Lindbergh St. from Meade St. west to present terminus of gravelling.

SIDEWALK CONSTRUCTION —1958
Permit No. 325 — Woodland Ave.—Less S. 12' of 16 Fox Plat
Permit No. 326—E. McArthur St.—Less E 3' of 1 Blk 3 Greenfield
Permit No. 339—E. Lawrence St. replace S 78.97' of Lot 6 and S 78.97' of W 67.13' of 7—4 Appl. Plat
Permit No. 73—S. Appleton St.—W 44.15 of N 120' of 1-5

6. The Special Assessment Notice No. 1892 directed to the Consolidated Water and Paper Company, Wisconsin Rapids, for the construction of a sidewalk on E. John Street (east side) for the following described property Less 258D9 less 12D 143, 4th Ward Plat 4th Ward, City of Appleton in the amount of $929.88, be cancelled.

Signed:
Elden J. Broehm, Secretary
Dated: November 19, 1958

Alderman Schneider moved to adopt the report. Roll call. All Aldermen present voted aye. 18 ayes and 2 absent. Aldermen Malmstrom and Mueller temporarily absent. Motion carried and the report adopted.

November 19, 1958

Report of the Street and Sanitation Committee. The Committee reports and recommends that:

1. The application for House Mover's permit from Anton Wickesberg to move a quonset from the southeast corner of E. College and Union Street to south of boiler house of Lawrence College over the following route: Union Street to E. College Avenue to S. Drew Street to Water Street to rear of Lawrence College, be approved, subject to receipt of permit from Building Inspector.
2. Mr. Bart Hammond, agent for the Y's Men, be granted permission to erect a banner across N. Appleton Street north to W. Washington Street till December 26, 1958, (in the former location of the WAPL sign) to advertise sale of Christmas trees provided the required Certificate of Insurance is on file in the City Clerk's office and the installation to be subject to inspection of the Building Inspector.
3. At the request of Mr. Ray McClone and Dr. William Madson, there be scheduled for 1959 the installation of sanitary sewer, water main, grading and gravelling, in the following streets:
   a) Gladys Ave. from Harding Dr. to Taft Ave.
   b) Colony Ct. from Gladys Ave. to Meadowview Lane.
   c) Meadowview Lane from Colony Ct. to Taft Ave.
4. The sole owners Nicholas A. Griesbach and C. A. Griesbach, of the property facing N. Douglas Street from W. Brewster Street north 164 feet, be permitted to install at their expense grading and gravelling by a private contractor along said 164 feet according to City of Appleton specifications and under the direction of the Engineering Department.
5. The City purchase from Paynter Equipment Corporation 42 lineal feet of 27" x 42" pipe, arched culvert pipe, and one connector band for a total cost of $409.10. This pipe was required to squeeze storm sewer under existing high-pressure gas main.
6. The Engineering Department investigate the storm water problem at Sherman Place to determine suitable means for handling same.
7. At the request of Alderman Stoegbauer, all available excavated dirt be channeled to the Packard-Division Street landfill to be used for cover.
8. The Finance Committee consider the desirability of making provisions to grant City employees three weeks vacation after fifteen years employment with the City. This Committee will recommend this vacation benefit for Street Department, Sanitation Department and Sewage Treatment Plant employees only if this vacation schedule will be made available for all City employees.
9. In computing the charges for Street Department labor and equipment used for landscaping work at the James Madison School, the labor rates incorporate fringe benefit costs to the City and the equipment rates be those used by Outagamie County.
10. The Street Department be instructed to remove at its convenience the following trees:
    a) 909 W. Spencer Street, decayed and hazardous.
    b) 1011 W. Eighth Street, storm damaged.
    c) 500 W. Winnebago Street on the N. Harriman Street side, decayed and hazardous.
    d) Trim the weeping willow trees at the intersection corner of N. Mason Street and W. College Avenue to provide better vision for Mason Street traffic.
11. The Street Department be authorized to construct a rubble retaining wall using broken roadway and sidewalk slabs laid dry at the following locations:
    a) Along the north side of E. McKinley Street east of S. Carpenter Street in order to retain street fill and prevent same from encroaching on private property.
    b) Along the south side of the alley south of College Avenue between S. Superior and S. Walnut Streets. Heavy cut for concrete alley paving this year resulted in steep embankment along fence and paved yard of St. Joseph's church property.
12. The Street Department be instructed to move the bridge tender's house at the S. Oneida Street Bridge to a location on the north side of E. South River Street east on S. Oneida Street.
13. The Street Department be authorized to purchase from Fraser Lumber Company one 14' x 12' E-Z Glide overhead door plus installation at their low informal quotation of $389.00. The Street Department employees will cut the opening and fit the necessary door frame in the north wall of the storage shed to provide for this installation. Funds are available in Street Department Building Account.
14. The Street Department be authorized to purchase from Langstadt's Inc., one Westinghouse Water Cooler at their low informal quotation of $215.00. Funds are available.
15. The Street Department be authorized to install a new floor (of concrete) in lunch room at 924 W. Spencer Street, in Street Department building.

Signed,
Roylance Pointer,
Chairman
Dated: November 19, 1958

Alderman H. Priebe moved to adopt the report. Roll call. All Aldermen present voted aye. 20 ayes and none absent. Motion carried and the report adopted.

November 19, 1958.

Report of the Planning Commission. The Commission reports and recommends that:

1. That part of S. West Avenue in the Fourth Ward Plat according to the recorded Assessor's Map of the City of Appleton, Outagamie County, Wisconsin, described as follows:
   Commencing at the intersection of the east line of said S. West Avenue with the north line of Block 44, Fourth Ward Plat, according to the recorded Assessor's Map of the City of Appleton, as the point of beginning; thence due North along the east line of said S. West Avenue, 545.53 feet; thence S68°-30'W, 64.49 feet to the west line of said S. West Avenue; thence due South, along the west line of said S. West Avenue, 522.0 feet to its intersection with the north line of said Block 44; thence N 89°-57' E. along the north line of said Blk 44, 60.0 ft. to the point of beginning,
   be vacated in order to permit final platting of the South Meadows Plat and in addition the necessary resolution be adopted.
2. Approval of the final South Meadows Plat be held in abeyance until the West Avenue vacation is completed, since the final plat proposes that the portion of West Avenue being vacated will be used for portions of platted lots.
3. The final Roselawn Plat be approved for recording. This plat of nineteen lots is located beyond the City Limits situated a little more than ½ mile north of Highway 41 and lying between what would be Story and Summer Street extended.
4. The request of Central States Engineering Inc. for the rezoning of Lot 3 and Lot 4 in Block 41, Edward West's Plat, Eleventh Ward, City of Appleton, from single family residential to local business, be approved and the City Clerk be instructed to advertise for the necessary public hearing. This land is located at 813 and 821 E. South River Street.
5. The request of John Hanus and Sylvester N. Parker for the rezoning of Lot 11, Block 3, Gilmore-Harriman Addition from two family residential district to commercial and light manufacturing district, be approved and the City Clerk instructed to advertise for the necessary public hearing. This property is located at 1208 N. Richmond Street.
6. The preliminary plan of the Nicholas Plat being a replat of Block 2, and a 20 foot alley along the west line of Block 2 of Griesbach Subdivision is acceptable providing the following conditions are completed prior to submission of the final plat:
   a) The east and west alley shown on the Nicholas Plat be made available for opening within not less than ten years from date of approval of final plat by the removal of owner's house located at the Gillett Street end of the proposed platted alley. This is to be done at owner's expense and this agreement to be incorporated in deed covering this land.
   b) The City will not object to the owner's petition to the Circuit Court for vacation of the north and south alley, of the original plat.

Signed,
Edwin J. Duszynski, Sec'y.
Dated: November 19, 1958

Alderman K. Priebe moved to adopt the report. Roll call. All Aldermen present voted aye. 20 ayes and none absent. Motion carried and the report adopted.

Report of the Welfare and Ordinance Committee. The Committee reports and recommends that:

1. The following licenses be granted:
   OPERATOR'S
   Delrow, Harold, 713 Williams Street, Menasha, Wis.
   Herb, Herman, 1217 S. Madison Street
   Metoxen, Hyson, Hotel Appleton
   Schilling, Andrew, 726½ W. Commercial
   JUNK LICENSE
   Shilcrat Company, 1830 W. Reeve Street
2. The City accept the low informal bid from Kafura Electric Service, 405 W. College Avenue, Appleton, for furnishing one (1) fifty-two (52) gallon Hot Water Tank in the amount of $115.00. This hot water tank is for the home occupied by the City Home Keeper (Isolation Hospital).

Signed:
Harold H. Hannemann,
Chairman
Dated: November 19, 1958

Alderman Captain moved to adopt the report. Roll call. All Aldermen present voted aye. 20 ayes and none absent. Motion carried and the report adopted.

Report of the Public Safety Committee. The Committee reports and recommends that:

1. The following resolution submitted by Alderwoman Stillings that parking be prohibited on the west side of North Appleton Street from the Appleton Hotel to the bus stop between 9:00 a.m. and 5:00 p.m. weekdays and Saturdays and from 9:00 a.m. to 9:00 p.m. Fridays during the period of construction on the H. C. Prange Store, be denied.
2. The following resolution submitted by Alderman Bogan that the Public Safety Committee and the Police Department make a thorough investigation of the Traffic Problems on North Gillett Street on all intersections from West Winnebago Street to West Wisconsin Avenue. School children using this route to school and the High School and the disregard of automobiles for their safety have presented a very grave problem on this street, be referred to the Police Department to include the intersections in question in their study of traffic problems in the High School vicinity and report back to the Public Safety Committee.
3. The Fire Chief be authorized to purchase two (2) 1½" spray nozzles from James A. Fenton and Associates, Madison, at $88.95 each for a total of $177.90.
4. St. Mary's School be granted permission to barricade W. 7th Street between Memorial Drive and State Street between the hours of 10:30 a.m. and 1:00 p.m., for recreational purposes. Original barricade to be furnished by the City, its maintenance to be the responsibility of the school.

Signed:
Thomas K. Schneider,
Chairman
Dated: November 19, 1958

Alderman H. Priebe moved to adopt the report. Roll call. All Aldermen present voted aye. 20 ayes and none absent. Motion carried and the report adopted.

The following Officer and Departmental reports were ordered received and filed: Metered Parking Lots, Police Department, Relief Department, Treasurer's, Weights and Measures, all for the month of October; also the minutes of the meeting of the Fox Valley Regional Planning Commission held October 23, 1958.

The following license applications were referred to the Welfare and Ordinance Committee:

OPERATOR'S
Boettcher, Joseph, 1019 N. Clark Street
Dedecker, Frank, 331 E. Washington Street
Mahony, John T., 739 DePere Street, Menasha, Wis.
Prellwitz, James Lee, 1513 E. Gunn Street
Rosenbohm, Gene, Rt. No. 1, Menasha, Wis.
Schueller, Edwin F., 823 W. Spring Street
Van Handel, Robert F., 1200½ S. Oneida Street

REPORT received from the Hardware Mutuals Insurance Company, RE: Workman's Compensation Insurance Claims, was referred to the Board of Public Works.

COMMUNICATION from the Wisconsin Telephone Company requesting permission to install a public telephone booth in the City Hall, was referred to the Board of Public Works.

OFFER TO SELL the following described property: The North 45.39 feet of Lot 10 and the North 45.39 feet of the East 56.87 feet of Lot 9, Block 37, Appleton Plat, Second Ward City of Appleton, Wisconsin, received from Jack Frenzl, Joseph Frenzl, Mary Mitchell, was referred to the Board of Public Works.

COMMUNICATION from Raymond N. Lee Vee & Associates stating that their findings show that the walls, foundations and footings of the garage addition of the Police Station will support a second story, was referred to the Board of Public Works.

COMMUNICATION from Kenneth W. Ward, P.O. Box 729, Appleton, relative to the storm sewer from the so-called Garvey Plat that has been connected into the drainage ditch that runs through his property at 1901 West Prospect Avenue, was referred to the Street and Sanitation Committee.

COMMUNICATION from the Wisconsin Telephone Company requesting the installation of an outdoor telephone booth on the corners of Commercial, Douglas and Badger Avenue (City owned triangle) was referred to the Street and Sanitation Committee.

COMMUNICATION from Mr. W. Sloan Culver officially recording a complaint made verbally to Alderman Ogilvie concerning the precarious condition existing at the rear of Lot 16 and Lot 15 Garfield Place resulting from the laying of sewer pipe along the base of the precipitous slope was referred to the Street and Sanitation Committee.

COMMUNICATION from the Fox Valley Regional Planning Commission offering a choice of two methods of payment for the 1958 proportionate share of costs for Regional Planning Commission, was referred to the City Planning Commission.

The MINUTES of the November 6, 1958 meeting of the Fox Valley Regional Planning Commission and a COMMUNICATION listing the following three items for approval by local governing bodies, was referred to the City Planning Commission.

1. Amendment of the Agreement for Joint Planning Cooperation, in order to provide a change of budgetary operations from a fiscal year to a calendar year basis.
2. Commission recommendation to the municipalities, that Metropolitan Planners, Inc. of Indianapolis, Indiana be engaged as Planning Consultant to prepare "a series of plans to be known as The Regional Plan."
3. Commission recommendation that a budget of $42,000, be adopted for the next year. (This figure includes the first year net cost of the consultant—after private contributions of $10,000—as well as the cost of the local office operations, with the staff enlarged to four persons.)

The following RESOLUTIONS were referred to the City Planning Commission:

RESOLUTION

WHEREAS, the Fox Valley Regional Planning Commission has recommended the employment of Metropolitan Planners, Inc. of Indianapolis, Indiana, as the planning consultant for the Commission for the purpose of preparing a Comprehensive Regional Master Plan of the area.

NOW, THEREFORE, BE IT RESOLVED by the City of Appleton that the action of the Fox Valley Regional Planning Commission be approved and that the Commission be authorized to enter into a contract with the Metropolitan Planners, Inc. retaining them as planning consultant, subject, however, to the prior approval of this body of the contract to be entered into.

BE IT FURTHER RESOLVED that the sum of $17,110.80 be and hereby is appropriated to the Fox Valley Regional Planning Commission which said sum is our share of the operating costs of the Commission for the year 1959.

RESOLUTION

WHEREAS, the Fox Valley Regional Planning Commission has recommended the amendment of the "Agreement for Joint Planning Cooperation," so as to provide for changing the budgetary period from a fiscal year to a calendar year basis, and,

WHEREAS, the said amendment would cause the last paragraph of Article VII, of the Agreement for Joint Planning Cooperation to read as follows:

"The annual meeting shall be held the first Thursday in the month of September, and the calendar year shall be the basis of budget operations."

NOW, THEREFORE, BE IT RESOLVED by the City of Appleton that the amendment be and hereby is approved.

COMMUNICATION from the Appleton Downtown Retail Association thanking the Mayor for the effective way in which the 1958 Halloween programming was handled, was ordered received and filed.

COMMUNICATION from A. F. Zuehlke, President of the Appleton State Bank congratulating the City Administration and Police Department for the excellent manner in which the annual Halloween problem was handled, was ordered received and filed.

COMMUNICATION from the Appleton Lions Club commending the City and its Departments on the efficient operation of the 1958 Halloween program, was ordered received and filed.

APPROVAL OF BUS ROUTE received from the Public Service Commission of Wisconsin, authorizing the proposed revision of Urban Bus Route No. 7 in the City of Appleton from: "the intersection of North Owaissa Street and Glendale Avenue, south on Owaissa to Randall Avenue" to "from the intersection of North Owaissa Street and Glendale Avenue, east on Glendale to Helen Street, south on Helen Street to Randall Avenue and west on Randall to North Owaissa Street," was ordered received and filed.

RESOLUTION by Alderman Stillings. Resolved, that the City Attorney render an opinion as to whether the Water Commission may enter into Public Works contracts or whether in fact this authority rests with the Board of Public Works, was referred to the City Attorney.

RESOLUTION by Aldermen Pointer, Schneider, Ogilvie, K. Priebe, Captain, Sonkowsky, Lautenschlager, Mueller, Wagner, Ertl, Bogan, Malmstrom, Hannemann, Stumpf, Groh, Stillings, Tews, Stoegbauer, H. Priebe, Tucker. Resolved, that the City of Appleton investigate the possibilities of reassessing all property within the City, was referred to the Board of Public Works.

RESOLUTION by Alderman Groh. Resolved, that Locust Street from Prospect Avenue to Front Street be included in the 1959 program of grading, gravelling and curb and gutter, was referred to the Street and Sanitation Committee.

RESOLUTION by Alderman Mueller. Resolved, that the Street Department make the necessary temporary repairs to the alley north of E. Wisconsin Avenue between N. Durkee and N. Morrison Streets, was referred to the Street and Sanitation Committee.

RESOLUTION by Alderman Ogilvie. Resolved, that the 100 ft. right-of-way from the bottom of Green Bay Road to the N. Rankin Street intersection be put under the custodianship of the Park Board; also any abutting property along said right-of-way be put under the care of the Park Board, was referred to the Street and Sanitation Committee.

RESOLUTION by Alderman Pointer. Resolved, that the City of Appleton investigate the possibilities of extending N. Rankin Street south to E. Wisconsin Avenue, was referred to the Street and Sanitation Committee and the Board of Education.

RESOLUTION by Alderman Stillings. Resolved, that any extension of water mains outside of the City of Appleton be ordered only by the Common Council and that no commitments are to be made by the Water Department and that in the future all such extensions be decided on individual merit as related to the problems of annexation, was referred to the Street and Sanitation Committee.

RESOLUTION by Alderman Stillings. Resolved, that the dying hazardous tree at 1604 W. Rogers be removed—limbs have been blown down in the last winds and the owners fear the whole tree will collapse in a storm, was referred to the Street and Sanitation Committee.

RESOLUTION by Alderman Pointer. Resolved, that the Planning Commission bring the official map within the City limits up to date. Be it further resolved that the Planning Commission complete the work started by the State on the official map within the three (3) mile territorial limits outside the City of Appleton. Be it further resolved that the City at this time set up with the Town Board a 70 and 90 ft. right of way system, was referred to the City Planning Commission.

RESOLUTION by Alderman Groh. Resolved, that a study be made of Fourth Street from Memorial Drive to State Street with giving thought to restricting parking on one side of the street. This is a truck route in a resi-

dential area on a narrow street and with present parking on both sides of the street plus moving traffic a hazard is created, was referred to the Public Safety Committee.

RESOLUTION by Alderman Ogilvie with attached communication from the Fox River Tractor Company, Appleton. Resolved, that a traffic study be made at the intersection of Meade Street and Wisconsin Avenue, was referred to the Public Safety Committee.

RESOLUTION by Alderman Stillings. Resolved, that the cross hatched waste spaces in the parking lot at the southeast corner of Lawrence and Allen Streets, be reserved and designated as parking for the pint size cars which just fit the spaec and the ordinances be so amended, was referred to the Public Safety Committee.

Alderman Bogan was called to the Chair.

Alderman Schneider moved the committee of the Whole retire to the Committee Room to study the 1959 year proposed budget. Motion carried.

2:05 a.m.
Thursday Morning
November 20, 1958

The Committee of the Whole arose to report. Alderman H. Priebe moved the Committee of the Whole arise and report. Motion carried.

TAX LEVY 1958
REPORT OF THE COMMITTEE OF THE WHOLE

RESOLVED, The tax rate for the 1958 tax roll per levy upon all the taxable property of the several Wards of the City of Appleton, Outagamie County be set at $41.50 per thousand on the City's assessed valuation of $110,744.00 and the City of Appleton, Calumet County, be at $43.40 per thousand on the City's assessed valuation of $2,026,425.00, and further,

RESOLVED, That there be, and hereby is, levied upon the taxable property of the several wards of the City of Appleton the following items to wit:

OUTAGAMIE COUNTY

Item	Year Levy 1958
County Tax	$ 660,791.30
State Tax	47,658.86
County School Tax	62,903.93
Vocational School	150,617.96
Appleton Public School	2,167,359.21
Appleton Public Library	88,642.99
Appleton Park Board	112,690.96
Bonded Debt—	
Principal	517,530.13
Interest	220,312.67
Firemen's Pension Fund	17,676.55
City General Dept. Account (per schedule)	3,024,870.13
TOTAL	$7,071,054.69
Balanced by:	
Incomes Estimated (per schedule)	2,475,161.11
Tax Levy—1958 @ $41.50 per M	4,595,893.58
	$7,071,054.69

CALUMET COUNTY

Item	Year Levy 1958
County Tax	$ 16,669.93
State Tax	718.18
County School Tax	579.12
Vocational School	2,756.04
Appleton Public Schools	39,658.79
Appleton Public Library	1,622.01
Appleton Park Board	2,062.01
Bonded Debt—	
Principal	9,469.87
Interest	4,031.33
Firemen's Pension	323.45
City General Department Account (per schedule)	55,349.70
TOTAL	$133,240.46
Balanced by:	
Incomes Estimated (per schedule)	45,291.01
Under-run	2.60
Tax Levy—1958 @ $43.40 per M	87,946.85
	$133,240.46

CITY GENERAL PURPOSES
YEAR 1958

Department Accounts	Final 1959 Budget
Aldermen's Department	$20,700.00
Mayor's Department	14,511.00
City Clerk's Dept.	36,826.00
City Treasurer's Dept.	19,318.00
City Assessor's Dept.	23,243.00
Auditing Department	1,200.00
City Attorney	7,000.00
Elections	10,775.00
City Hall	25,485.00
City Engineer	73,330.00
Board of Review	432.00
Official Printing	14,000.00
Printing Ordinances	1,750.00
Postage	2,400.00
Police Department	321,571.00
Fire Department	321,437.00
Building Inspector	14,883.00
Electrical Inspector	17,462.00
Sealer of Weights and Measures	5,461.00
Plumbing Inspector	8,237.00
Traffic Control & Regulation Devices	18,749.00
Hydrant Rental	85,800.00
Ambulance Service	2,000.00
% Licenses and Permits —Police Pension	6,600.00
Health Department	25,400.00
Dog Ordinance Enforcement	4,156.00
Meat Inspection	4,366.00
Milk Inspection	6,518.00
Sewer and Catch Basin Maintenance	34,400.00
Sewage Treatment Plant	85,370.00
Sanitation Dept.	100,400.00
Dumps and Cleanups	90,450.00
Sanitary Land Fill	5,100.00
Visiting Nurse Assn.	2,100.00
Relief Department	77,840.00
City Home	36,147.00
Offstreet Parking— Operation & Maint.	8,325.00
Parking Meters— Operation and Maint.	15,258.00
Street Department Bldg. Maintenance	58,750.00
Street Repair and Maintenance	47,500.00
Street Signs and Guideboards	18,586.00
Street Cleaning and Sprinkling	38,300.00
Weed Cutting	9,310.00
Winter Snow and Ice Control	42,000.00
Street Lighting	86,162.00
Bridge Repair and Maintenance	28,750.00
Equipment Repairs and Operation	43,500.00
Recreation Commission	54,519.00
Municipal Swimming Pool	22,160.00
Goodland Athletic Field	7,506.00
Recreation—Picnic	900.00
Appleton City Band	3,000.00
Tax Rebates	1,500.00
Memorial Day	450.00
Flag Day	400.00
General Insurance	11,400.00
Civil Defense	4,000.00
Board of Appeals	150.00
Contingent Fund	56,579.43
Municipal Wis. Retirement Fund	47,500.00
Blue Cross—Blue Shield	18,600.00
Social Security Fund	16,300.00
Workmen's Compensation	22,000.00
University of Wisconsin Extension Division	2,000.00
Group Life Insurance Co	3,450.00
Goodwill Advertising	200.00
Regional Planning	9,072.00
Industrial Development	11,030.40
Curb and Gutter	95,000.00
Walks (New & Repair)	27,000.00
Grading & Graveling	120,000.00
New Sewers—Storm	15,000.00
New Sewers—Sanitary	110,000.00
Street Oiling	20,000.00
Paving	275,000.00
Street Department Equipment (New)	30,600.00
Parking Site Fund	8,100.00
School Site	35,425.00
Northwest Lift Station Site	4,650.00
Salary Adjustment	50,000.00
Resr. Parking Meter Fund	44,317.00
Sub-totals	$3,050,219.83
Additional—City General Purposes:	
Bonded Indebtedness:	
Principal	527,000.00
Interest	224,344.00
Sub-totals	$3,531,563.83
Other Appropriations:	
Firemen's Pension Fund	15,000.00
Appleton Public Library	90,265.00
Appleton Vocational School	155,374.00
Appleton Park Board	114,753.00
Appleton Public Schools	2,207,018.00
GRAND TOTAL	$6,414,977.83

PROPOSED 1959 BUDGET
INCOME SCHEDULE

Sources	Proposed 1958 Budget
State Funds:	
Highway—Local Maintenance	$ 4,000.00
Gas Tax Allotment	300,000.00
Hwy. Auto License Privilege Tax	70,000.00
Income Tax	950,000.00
Utility Tax—Wis. Michigan Power Co.	90,000.00
Utility Tax—Wis. Telephone Co.	72,000.00
Wis. Michigan Pipeline Co.	500.00
Liquor Tax	43,000.00
Town of Grand Chute School Tax Dist. No. 1-10	17,106.12
Appleton Water Dept.	95,000.00
Licenses and Permits	41,440.00
Municipal Court Fines	17,000.00
Interest	28,100.00
Rentals	2,640.00
Parking Meter Revenue	84,000.00
Misc. Income	1,100.00
Departmental Earnings	45,100.00
Workmen's Compensation	1,000.00
Special Assessments	505,466.00
Transfer From Surplus	150,000.00
TOTALS	$2,520,452.12

Alderman K. Priebe moved to adopt the aforesaid Committee of the Whole report; the tax rate for 1958 levy be set at $41.50 per thousand for the City of Appleton, Outagamie County, and for the City of Appleton, Calumet County, the tax rate be set at $43.40 per thousand; and the income schedule and respective levies scheduled be approved and adopted. Roll call. Aldermen voting aye: Bogan, Captain, Ertl, Groh, Hannemann, Lautenschlager, Malmstrom, Mueller, Ogilvie, Pointer, H. Priebe, K. Priebe, Schneider, Sonkowsky, Stillings, Stoegbauer, Stumpf, Tews, Tucker, Wagner and Town Board Chairman Art Lecker, Town of Grand Chute. 21 ayes, no nays. Motion carried and the report adopted.

Clerk Broehm introduced and read the following resolution.

BE IT RESOLVED:

That a Department of Accounting be set up in the City of Appleton as a separate department, functionally and physically, from all other departments with duties prescribed by the Council.

That the Department have as its head a graduate accountant or equivalent.

That two employees of the City Clerk's Department be transferred to the Department of Accounting.

That this accountant be appointed by the Mayor, confirmed by the Council with whatever consulting advice is necessary and that removal from the office of this accountant be accomplished only by a three-fourths vote of the Council for cause.

That the Budget Committee put into the 1959 Budget money for salary sufficient to cover a range from $6500 to $7500 per year, plus the sum of $2,000 for supplies and other necessary expenses.

That in May, 1960, at the end of the present City Clerk-Comptroller term, there will be legal separation of the two positions, and the Department of Accounting will become the Comptroller Department with the duties as prescribed by law.

That the Department of Accounting or Comptroller shall be under the jurisdiction of the Finance Committee and

This resolution be referred to the Welfare and Ordinance Committee and the City Attorney be instructed to draft the necessary ordinance.

Alderman Captain moved to adopt the resolution. Roll call. Aldermen voting aye: Bogan, Captain, Ertl, Groh, Hannemann, Lautenschlager, Malmstrom, Mueller, Ogilvie, Pointer, H. Priebe, Schneider, Sonkowsky, Stillings, Stoegbauer, Stumpf, Wagner. Aldermen voting nay: K. Priebe, Tews, Tucker. 17 ayes, 3 nays and none absent. Motion carried and the resolution adopted.

Report of the Committee of the Whole. The Committee reports and recommends that:

1. The Common Council rescind their action of November 5, 1958, authorizing the employment of four (4) additional policemen to the Police Department and that the Police Chief be authorized to employ two (2) additional men to the Police Department, effective January 1, 1959. This will bring the Police Staff to fifty-six (56) men. Provisions for these two additional men are being provided for in the 1959 budget.
2. The Common Council rescind their action of November 5, 1958, authorizing the employment of five (5) additional firemen to the Fire Department and that the Fire Chief be authorized to employ three (3) additional men to the Fire Department effective January 1, 1959. This will bring the Fire Department Staff to sixty-two (62) men. Provisions for these three additional men are being provided for in the 1959 Budget.
3. The special assessment for weed cutting in the City of Appleton be increased for the 1959 assessment from the existing rate, this be referred to the Street and Sanitation Committee.
4. The City Clerk be instructed to certify the tax levy in the amount of $17,106.12, being the proportionate sum that must be raised in the former non-operating School District No. 1, Town of Grand Chute and School District No. 10, Town of Grand Chute, which were attached to the City of Appleton for all school purposes.

Signed.
Elden J. Broehm, Secretary
Dated: November 20, 1958

Alderman Captain moved to adopt the report. Roll call. All Aldermen present voted aye. 20 ayes and none absent. Motion carried and the report adopted.

Clerk Broehm introduced the following resolution:

INITIAL RESOLUTION

A RESOLUTION FOR THE ISSUE OF $290,000.00 OF GENERAL OBLIGATION LOCAL IMPROVEMENT BONDS OF THE CITY OF APPLETON, WISCONSIN FOR THE PURPOSE OF ANTICIPATING THE COLLECTION OF SPECIAL ASSESSMENTS PAYABLE IN INSTALLMENTS AS PROVIDED BY SECTION 66.54 (9) OF THE LAWS OF WISCONSIN FOR 1957.

WHEREAS, the Common Council of the City of Appleton heretofore has authorized the payment of certain special assessments for work done in 1957 and 1958 in five equal installments with the interest at the rate of four per cent (4%) as provided by Section 66.54 (9) of the Laws of Wisconsin for 1957, now, therefore be it

RESOLVED, by the Common Council of the City of Appleton, Wisconsin:

SECTION 1. That there shall be and there is hereby authorized and directed to be executed and issued the negotiable coupon general obligation local improvements bonds of Appleton, Wisconsin, in the principal sum of $290,000.00 for the purpose of anticipating the collection of certain special assessments for work done in 1957 and 1958 unpaid in the amount of $290,000.00 (see assessment record pages 1-365 inclusive year 1958 per schedule on file, and said bonds are to be designated "General Obligation—Local Improvement Bonds—Issue 1958" shall be two hundred ninety of $1,000.00 each, number 842-1131 inclusive and shall bear the date December 1, 1958, and shall become due and payable as follows:

$55,000.00—Number 842-899 inclusive on December 1, 1959
58,000.00—Number 900-957 inclusive on December 1, 1960
58,000.00—Number 958-1015 inclusive on December 1, 1961
58,000.00 — Number 1016-1073 inclusive on December 1, 1962
58,000.00 — Number 1074-1131 inclusive on December 1, 1963

Said bonds shall bear interest from said date (December 1, 1958) until maturity at rate of four (4) per cent per annum, payable annually on the 1st day of December of each year.

SECTION 2. That each of said bonds shall be in substantially the same form to wit, as per records, per former resolution adopted for similar issues as dated December 1, 1944, and December 1, 1945, last action per council records of December 19, 1945.

SECTION 3. These bonds, together with the aggregate amount of existing indebtedness does not exceed any constitutional or statutory limitation, and that a direct annual irrepealable tax is levied, as hereinafter set forth, upon all the taxable property in the City of Appleton sufficient to pay interest and principal on these bonds when they fall due, and provided by Section 66.54 (9) of the Laws of Wisconsin for 1957.

SECTION 4. Each of said bonds shall be signed by Mayor and

Turn to Next Page, Col. 4

NewspaperARCHIVE®

Advent Theme For Services At Churches

4-Week Season Starts Sunday; Many Faiths Set Mid-Week Events

The Advent of Christ will be the central theme for most Appleton church services for the 4-week season that begins Sunday. Besides regular services, many churches also will hold special mid-week services or other programs.

The Luther League of Zion Lutheran church will present a service featuring the Advent wreath at 7 p.m. Sunday. "Christ, the Light of the World" is the theme for the service in which young people will give meditations as each candle is lighted.

Lee Gilbertson will present an Advent organ concert and Darlene Schultz will be soloist during the service.

Candle lighters will be Jacki Strope, Gerald Gebheim, Mary Lou Koch and Karen Parfitt. Readers and speakers include Joanne Gammelin, Janice Hintz, James Sorenson, Robert Pautz, Joann Hintz, Susan Gooding, Dennis Mueller and Barbara Dhein. Other youths taking part in the program are William Crowe, David Schroeder, Robert Wetzel, Ken Weiss, ushers, and Betty Eggert and Trudy Potter, publicity.

Bethany Lutheran

"The Imminence of Christ's Second Advent as Revealed in the Scriptures" is the theme for the Wednesday night mid-week services scheduled at Bethany Evangelical Lutheran church. The services will begin at 7:30 p.m.

Topics for the three services include "In the Last Days, Nation Shall Rise Against Nation" for Dec. 3; "In the Last Days Many Prophets Shall Arise" for Dec. 10, and "In the Last Days the Love of Many Shall Wax Cold, Dec. 17.

Grace Lutheran church will hold mid-week services at 7:30 p. m. Dec. 3, 10 and 17. Boys from the Luther league will take part in Advent wreath ceremonies, presenting the prophecy from the Old Testament and the fulfillment of that prophecy from the New Testament as a candle is lighted at each Wednesday night service.

The Revs. F. M. Brandt, Sylvester Johnson and H. W. Bergholz will preach the mid-week sermons at St. Paul and St. Matthew Lutheran churches. The Advent services will be held at 7:30 p. m. beginning next Wednesday night at each of the churches.

The three Wednesday night services at 7:30 at Trinity Lutheran church will be on the hymns of Advent with the Rev. I. B. Kindem and K. W. Wagner officiating. Themes for the individual services are "Awake, Awake, for Night is Flying" Dec. 3; "O Come, O Come Emmanuel" Dec. 10 and "Comfort, Comfort Ye, My People" Dec. 17. The lighting of the huge Advent wreath suspended from the church ceiling also will be part of each service.

"Behold Your King" is the sermon topic for the Advent service at 7:30 p. m. Wednesday at Mt. Olive Lutheran church. The two other mid-week sermons will be "Jesus Will Come." Are You Ready?" Dec. 10 and "Prepare Ye the Way of the Lord" Dec. 17.

Two weekly services will be held during the Advent season at Faith Lutheran church, at 7:30 p.m. Wednesdays and 7 p.m. Thursdays.

The theme for the series will be "God's Christmas Preparations," developed around John the Baptist. The sermons for each of the three weeks are "John in Prophecy," "John in Person" and "John in Fulfillment."

Discussion Group

Discussions on Advent as it relates to the Christian faith will be held at the three Wednesday night services at Emmanuel Evangelical United Brethren church. The services, beginning next Wednesday, will start at 7 p m. The sermon for the 10:30 a m service Sunday will be on "The One Bright Spot in Life's Future."

The choir of St. John Evangelical and Reformed church will present a program of Christmas music during services Dec. 21 as a special Advent activity. The seasonal message "Awaited but Unwanted" is the Advent sermon topic for Sunday. It is the first of a series during the season.

A series of sermons will be given by the Rev. H. Shelby Lee during Advent at Sunday morning services at First Congregational church. The topics are "The Advent of Prayer" Nov. 30, "Advent and Suffering" Dec. 7, "Advent and Humility," Dec. 14 and "Advent and Hope" Dec. 21. Church activities include communion Dec. 7, a reception of new members Dec. 14 and an all-church family festival at 5 p.m. Sunday, Dec. 21.

Communion Service

Our Saviour's Lutheran church will hold a special communion service at 7:30 p m. on the second Sunday in Advent, Dec. 7. A Sunday school program is scheduled for 7 p.m. Sunday, Dec. 21, and at 3 p.m. Dec. 21, the Luther league will hold a Christmas tree decoration party.

Regular mid-week services in December at the Christian and Missionary Alliance church will center on the theme of Advent. These are held at 7:30 Wednesday nights.

Sunday and weekday masses in the city's Catholic churches will be in the spirit of Advent, according to the liturgical calendar.

Special Advent sermons will be given only at Sunday services at Riverview Evangelica and First English Lutheran churches. Other churches which will note the Advent season in their regular services include All Saints Episcopal, First Baptist, Memorial Presbyterian and First Methodist churches.

Post-Crescent Photo

In a Tradition That Has been carried on for generations in his own family, Martin Beyer shows how he will light the first candle Sunday evening on the Advent wreath in his home at 1115 W. Lawrence street. This marks the beginning of daily devotions throughout the Advent season for the Lutheran family, with each member taking part. On each successive Sunday, the flame of a newly lighted candle will add its glow to the family services. Shown around the table, beginning with Elizabeth Ann, 6, better known as Betsy, are Mary, 14; Mr. Beyer; Peter, 13; John, 3; Mark, 10, and Mrs. Beyer.

Christmas Preparation

Many Families Begin Advent With Ancient Observances in Home

BY LILLIAN MACKESY
Post-Crescent Staff Writer

For many Fox Cities families tomorrow, the first Sunday in Advent, begins preparation for the Christmas season.

Meaningful, symbolic ceremonies and customs that date back hundreds of years in the Christian world will be renewed in their homes. For them, the Advent season is the time for singing of age-old hymns and praying together; it is the time for remembering and doing good deeds in the name of the Christ Child and the lighting of the four white candles on the Advent wreath to announce His approaching birthday.

These are families who believe their traditions teach and keep in cherished family custom the true meaning of Christmas. Santa Claus, that jolly old fellow with his bagful of gifts, is not shunted away, but kept in his rightful place in a holiday season that has deep religious significance for Christians.

Some of these families have kept the Advent year after year in their homes as a tradition handed down from one generation to the next. Others have only recently begun to observe family customs connected with the season.

Advent Wreath

The use of the Advent wreath is the most widespread of many old customs. Its use as a religious symbol originated in the 16th century among Lutherans of eastern Germany, suggested by the ancient light symbols of the pre-Christian era for the celebration of the Yule. From there the practice spread, soon accepted by most of the Protestant and Catholic peoples alike.

Evergreen boughs form the Advent wreath to symbolize the eternal life found in Christ, the fulfillment of the time of His coming and the glory of His birth. Fastened to the wreath are four white candles, representing each of the four weeks in the season.

The first candle is lit at family devotions on the first Sunday in Advent. On successive Sundays another candle is lit. During the week, the family holds a devotional period with the candle or candles for the week alight until all four candles are burning during the final week of Advent

Family Tradition

The Martin F. Beyer family, 1115 W. Lawrence street, will be following an unbroken tradition of many generations when its seven members gather 'round their Advent wreath for devotions Sunday evening. They will be keeping a custom that started in Mr. Beyer's family many years ago in Germany and one that he followed throughout his childhood.

As the father of the family, Mr. Beyer will light the first candle on the wreath, then conduct the simple devotions. He will read from the Bible first, then begin the Advent readings for the day with responses from the family. After this part of the little ceremony, the group will sing "O Come, O Come Emmanuel," an Advent hymn written in the 18th century.

Other favorite hymns may follow, or perhaps one of the Beyer children will recite a Christmas piece or sing a song prepared for the annual service at Grace Lutheran church, where Mr. Beyer is Sunday school superintendent.

It is important to the Beyers that each member of the family participate at one or more of their family devotions. One of the high points of interest for the children comes when their father sings "O Come Little Children" in German as he learned it as a boy and sang it at his parents' Advent devotions.

Not Carols

On Christmas eve, the father reads the Gospel according to St. Luke aloud to his family, after which they all join in singing Christmas carols.

It is to be noted that the Advent hymns are not carols, but special traditional songs sung before Christmas. The familiar ones are "Yon Heavens, Dew Drop from Above," "O Come, O Come Emmanuel," "O Saviour, Heaven's Portal Rend," and other hymns that have come down from medieval times. In Europe, the traditional "Silent Night, Holy Night," is never sung before Christmas eve, the moment for which it was written. Holiday carols become popular during the Christmas week and until Twelfth night.

The Beyer family also has a special Advent prayer which is said each night or sometimes sung to the melody of the Doxology. These are the words:

"Lord by whose hand this world is fed, give us this day our Advent bread. Let Jesus be our guest again, we ask in His name, Amen."

Christkindl Custom

In another Appleton home, a different custom is observed besides the devotions around the Advent wreath. The Eugene Thoma family, 620 N. Oneida street, follow the ancient Christkindl (Christ Child) custom. After the family devotions on Sunday, Mrs. Thoma will pass around a large bowl containing slips of paper. Each slip will have the name of a member of the family written on it. This person becomes the Christkindl of the one who draws the name.

From that day until Christmas, each person has to do as many little favors as possible for his or her Christkindl. At least one surprise favor must be done each day without discovery.

A bed is made, an errand run, shoes may be shined or some extra duty performed. This helpful relationship of brotherly love in action is known as Christkindl because each art of devotion is done in the name of the Infant Jesus to make true the words, "And he that receive one such child in My name, receiveth Me."

Filling The Crib

A similar custom of good deeds that flourishes at Advent time centers about the crib or creche. A manger-like crib is set up in the home or a separate crib may be prepared for each child in the family. This crib is to receive the Christ Child on Christmas eve and it needs to be filled with straw to make it soft.

Each straw put in it represents a good deed or an act of kindness and members of the family contribute their "deeds" straw by straw at the end of every day. The figure of the Christ Child is laid on his bed of straw on Christmas eve.

An example of community good-will is a growing Advent custom in the congregation of Appleton's Faith Lutheran church.

Church Custom

Many families in this church make homemade jars or boxes to hold a coin offering for the Infant Jesus. Primarily a project for the young folk, it has become an all-family endeavor in most cases. The coin receptacle usually has inscriptions painted or written on it. The collection is brought to church and placed under the church tree as the Christmas service nears.

The church then takes over sending the money to whichever charitable institution or mission the specific family designates.

Dear to the hearts of most youngsters are the Advent calendars. Designed to make small children aware of the meaning and expectancy of Advent, the calendars often are beautiful, glitter-topped houses, a golden Jacob's ladder or a stable pictured with artistry.

Calendar, Log

Whatever the motif, the calendar has as many doors or windows as there are Advent days with one large window to be opened on Christmas eve. Behind the shutter of each dated opening is a suitable scene, Scripture verse or thought for the day. The largest opening for the last day of all holds the picture of the Infant Jesus in his crib.

A variation of the wreath is the Advent log, a rustic, rough-hewn symbol of nature. This may become a decorative piece for mantel or buffet and can be kept for use from year to year.

Many prefer to have the log long enough to hold candles for each day in Advent, with the taller Christmas candle in the center. The Sunday candles in this case frequently are red, arranged at intervals along the log. The lighting of the Advent log is done alternately from side to side, beginning with the first candle at the left.

Official Proceedings

Continued from Page 4

Clerk and the seal of the City of Appleton affixed, interest upon said bonds shall be evidenced by coupons thereto attached, such coupons to be signed by the City Clerk by his facsimile signature.

SECTION 5. Said bonds shall be sold under the direction of the Common Council of the City of Appleton and as provided by law.

SECTION 6. That in order to provide the necessary funds to meet the interest on said bonds when due and also to pay the principal at maturity, there shall be and there is hereby levied on all of the taxable property in the City of Appleton, Wisconsin in addition to all other taxes the following

For the year 1959 a tax sufficient to produce the sum of $69,600.00 less sinking fund monies available, being $55,000.00 principal and $11,600.00 for interest, and for the years 1960, 1961, 1962, 1963 a tax sufficient to produce the annual installment of principal and interest, however, the amount to be levied in 1960, 1961, 1962, 1963, shall be diminished by the amount on hand in the Sinking Fund on November 1st of each year as provided by Section 66.34 (2) (b) of the Laws of Wisconsin for 1957

SECTION 7. All principal and interest on said bonds shall be due and payable at the office of the Treasurer of the City of Appleton, Wisconsin

This resolution shall be in force and effect from and after its adoption.

Alderman Schneider moved, seconded by H. Priebe, that the City Clerk publish said initial resolution in the official city newspaper two times before the next regular meeting of the Common Council at which time said initial resolution will be considered for final adoption. Roll call. All Aldermen present voted aye. 20 ayes and none absent. Motion carried.

There being no further business, Alderman H. Priebe moved to adjourn. Motion carried.

Signed:
ELDEN J. BROEHM,
City Clerk

nr

Dr. P. H. Dixson Will Take Part in Conference Panel

Dr. P. H. Dixson, vice president of Fox River Paper company, will participate in a panel during the third annual pulp and paper conference Jan. 14 and 15 at Western Michigan university, Kalamazoo. The session in which he will take part is on size presses.

Church Circles To Hold Programs

New London — The circles of the Women's fellowship of the First Congregational church will meet Wednesday afternoon and evening.

The afternoon circle will meet at 2 p.m. Wednesday at the home of Mrs. Gladys Cristy, Oshkosh street. Mrs. Milton Ruhsam will lead the devotions and Mrs. Carroll Ritchie will give the program. Mrs. Herb Schultz will assist the hostess. Members will exchange gifts.

Mrs. James Cristy will present the program at the evening circle which will meet at 8 p.m. Wednesday at the home of Mrs. Robert Patchen, W. Beacon avenue. Mrs. George Kopp will have charge of devotions. Mrs. George Cuff will assist the hostess.

Bankers' Group to Convene at Manawa

Clintonville—The fall meeting of the Waupaca County Bankers' association will be held at 6:30 p.m. Thursday, at Jannusch's restaurant, Manawa.

W. Lyle Harrison, cashier of the Clintonville National bank, is president of the association.

PENNEY'S
ALWAYS FIRST QUALITY!

Monday, Thursday & Friday 9:30 to 9:00
Tuesday, Wednesday & Saturday 9 to 5
Open Monday Nite 'Til 9 P.M.

MORE

See more wonderful gifts in every department
Save more on everything you buy at Penney's

GIVE HER MORE OF PENNEY'S BRENTWOOD COTTONS! PERFECT EVERY TIME;

2.79

Misses & ½ Sizes

Penney's Famous Brentwoods are always appropriate gift suggestions! For, every homemaker that's young at heart. This Paisley print is easy to care for and always looks tops!

Cotton Shop — 2nd Floor

LONOLIN FINISH MAKES PENNEY'S SLIPS A MORE LUXURIOUS GIFT!

2.98

Full Slip
Sizes 32 to 42

The perfect slip for milady — under everything from her most feminine cocktail dresses down to her house dress Dacron, nylon & cotton blend for easy care. Proportioned fit.

Ladies' Side — Main Floor

MORE FEMININE ROBES!
MORE FABULOUS SAVINGS!

The most luxurious gift you could give her. Luscious colors in dream soft quilted nylon tricot. Stays lovely even after repeated washings too. Other styles from 2.98.

9.95

Sizes 10 to 18
And 38 to 44

Cotton Shop — 2nd Floor

penney's keeps her downy-warm
FLANNELETTE P.J.'s

She's so prettily foshioned at dream-time in Penney's colorful prints that mom can toss in the washer! Roomily cut for grow-room and comfort!

2.98

Sizes 4 to 14

Girls' Shop — 2nd Floor

FROM SANTA'S TOY SHOP . . .

DRINK-WET DOLL TUBBABLE VINYL

5.95

She's 15 inches tall, has jointed arms and legs. Real-looking rooted hair. Comes with 4 piece wardrobe, bottle, soap, clothespins.

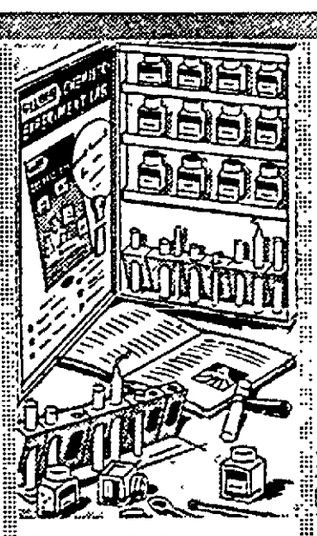

CHEMISTRY LAB SET

4.98

Yes, Penney's has more for the young chemist! More chemicals, more equipment, more experiments. Now with all new foamite display tray! Safety-tested.

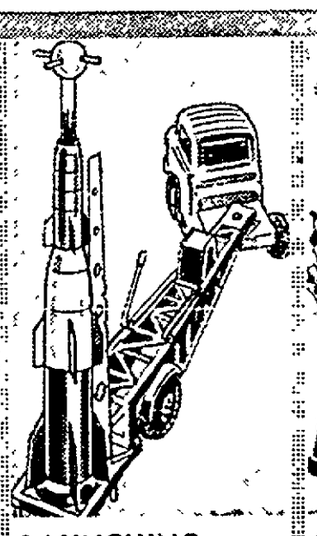

LAUNCHING TRUCK SET

4.98

Cape Canaveral has nothing on Penney's! Our "secret" firing mechanism propels a harmless satellite "straight for the moon!" Sturdy plastic.

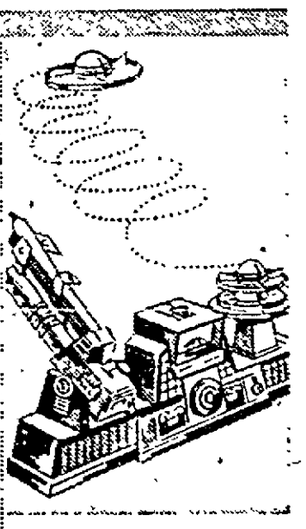

OUR VANGUARD SATELLITE SET

5.95

Launch satellite—shoot it down with missile. Target appears on scope "beep" signals time for firing. Plastic. By Remco! Works on batteries*.

*Not included.

ALL THIS AND MUCH MORE — VISIT TOYLAND — DOWNSTAIRS STORE

NewspaperARCHIVE®

APPLETON POST-CRESCENT
Saturday, November 29, 1958

County Government Today

Mayor Nestingen of Madison is taking a peculiarly insular view of the problems of county government in Wisconsin when he proposes that the new legislature that will sit in January write a law that would enable Dane county, alone in the state, to improve its county board structure and make it more representative.

The mayor has informed our Madison bureau that he intends his widely heralded reform bill to apply only to counties of more than 200,000 population and of less than 500,000, which of course, is an oblique way of writing the specifications to fit his local situation only.

He is worried about the lack of equal representation on the Dane county board, he says. The problem in Madison is admittedly a sore one. But it exists to some degree in eight or nine other Wisconsin counties, at the least, and the pattern of urbanization has been such that it will become a good deal more aggravated during the next decade, we can be reasonably sure.

Nor is the mayor, as far as his program tells us, concerned about such equally pertinent problems as the lack of central administrative management of county government, about the extension of protective services into urban districts that have sprawled over municipal corporation boundaries, or the archaic political arrangements that survive from frontier times, including the process of political selection and election of county officers who ought to be appointed on their competence.

The Madison mayor has hit upon one of the problems of county government today, required as it is to accommodate to mid-century conditions a mechanical blueprint designed for the circumstances of 100 years ago.

But it is only one, and perhaps not the most important one. It may be one that will attract attention most quickly and most sympathetically, and thus be most fruitful for the ambitious political figure looking for an issue. But it would be a matter of extreme regret if the legislature during its next session responds to such piecemeal appeals.

The time has come for an examination of county government in its fundamentals, not only as it provokes resentment in the politically volatile city of Madison, but as it relates to the welfare of all of the people of Wisconsin and the management of millions of county government dollars in the aggregate. There have been recent suggestions on a number of county boards of a capacity for critical evaluation of county operations. The time seems to be ripe for a full-scale reevaluation, if the leaders of the new legislature have the imagination and the courage to exploit it.

The New Corn Program

Commercial corn growers in 932 counties in 25 midwestern states have voted to discontinue the present federal corn program and to substitute for it, the Benson Plan.

The outcome of this election is rated as important political news as well as unusual farm news. Two years ago the corn growers voted on the question of ending acreage restrictions. At that time about 60 per cent of those eligible to vote favored the change, but the move failed because a two-thirds majority was then required. This year only a majority vote would have carried but actually something better than a two-thirds majority favored the change.

Politicians have followed the news of the corn vote closely in the hope of learning to what extent the Eisenhower Farm Program and Sec. Benson personally may have determined the Democratic victory at the polls recently. The Farmer's Union in Minnesota, Illinois, Indiana, Iowa, Wisconsin, South Dakota and Nebraska made a campaign against the Benson Plan during the weeks just before the farmers voted. The union urged that the corn growers, "Reject the Plan, just as they had repudiated his policies in the election on Nov. 4."

The National Grange was on record as declaring that neither the present plan nor the Benson proposal offered a solution to the corn problem. On the other hand, the American Farm Bureau Federation and most of its affiliates in the affected states supported the Benson Plan. This support was in line with the Bureau's policy of urging less government restrictions on the farmers in the operation of their individual farms.

Many politicians now will argue that the corn farmers at least have shown a preference for the Benson proposal and therefore, it will be said, that neither Mr. Benson nor his policies were a major factor in the Democratic gains on Nov. 4.

Whether the Benson Plan will solve the problems which have beset the corn growers for years is doubted by many. Under the new plan there will be no acreage allotments. Price supports will be set at not less than 90 per cent of the average price received by the farmers during the past three years, and not less than 65 per cent of parity. It is estimated that under the new formula next year's crop will be supported at about $1.12 to $1.15 per bushel. If the old plan had been continued it was estimated that the acreage allotments would have been cut about 15 per cent and the price for those in compliance with the law, would have been about $1.25 per bushel.

The farmers have chosen the unlimited acreage and the lower support price. The new plan applies only to counties which produce hard ripe corn on a commercial basis. However, the new corn policy will affect many farmers far from the corn producing area. In recent years the corn raisers have learned how to boost the production per acre to an amazing degree. If unlimited acres are turned to corn production and the new methods applied, surpluses will flood the market. That will mean lower prices for feed. Thus farmers in the business of producing pork, beef and poultry will be in a position to produce their products more abundantly and at lower prices.

At the moment no one knows just what the result will be but it does appear that the farmers have taken a step in the direction of free enterprise. That is a policy which very often proves to be the most successful plan if it is given an opportunity to function.

The Middle Border Has Changed

Wisconsin State college at River Falls is the most agricultural of the state colleges. Last week the college sponsored a 4-day Rural Life conference filled with speeches, exhibits, panel discussions and experts. Its variety and depth revealed how far life in the country has come from the bleak days of frustration and hardship of which Wisconsin's Hamlin Garland wrote.

The conference included exhibits of painting, prints and news photographs of and by people living on farms. Folk art and handicraft were discussed as well as the extensive amount of creative writing done in the state particularly by members of the Wisconsin Regional Writers association for its magazine *Creative Wisconsin*. The ties to the university and other state colleges were amply shown by the number of speakers from various branches. Trends in the conference attempted to show how the farmer is able to adjust to the changes that are rapidly taking place. Secy. of Agriculture Ezra Benson gave the final address.

There have been many stimulants to the changes in farm life in the last few decades. Increased transportation and communication and educational opportunities equal to those in the cities have played their part. The conference at River Falls sought to recognize and profit by these changes. It was a worthy project, ably done.

Mutterings in Macedonia

The antagonisms and hatreds of peoples can go on for generations — particularly when they are stirred up for political gain. The Republic of Macedonia, now part of the federation of Yugoslavian states, is an example.

Bulgarian newspapers are charging that the Macedonians are being mistreated under Tito's rule. There is little doubt but that the incitement comes as a needle from Moscow to irritate the sometimes independent communist leader in Belgrade. Bulgarians charge that Macedonians are really Bulgars. Yugoslavs try to claim them as Serbs.

Actually, separating the Macedonian people into a pure ethnic group is nonsense. Centuries of invasion, capture and waves of new armies make them so impossible to divide that a mixture of various kinds of food is even known as "macedoine" in Europe and America. Alexander the Great came from Macedonia and his soldiers returned with wives from other lands. The area was once part of the Turkish Ottoman Empire. Some of the Crusades passed over the territory. There are close ties with Greece. There is strong evidence of Slavic blood.

Today parts of what is known as Macedonia belong to Bulgaria and Greece as well as Yugoslavia. But we may expect that any ties to the past that might create disunion will be shouted from communist headquarters. It's just another part of the world in which to cause trouble.

Teddy Roosevelt Nation's Youngest President

Won Fame as Fighter and Peace Maker

BY VICTOR W. ZIERKE
Post-Crescent Staff Writer

There's only a decade, less one week, between the ages of the New Deal's Vice President John Nance Garner and the Square Deal's President Theodore Roosevelt; yet there's an era between them. Garner was 90 last Saturday; Roosevelt, had he lived, would have been 100 today.

Grim, flamboyant, weak-eyed, strong-toothed, hell-for-leather Teddy Roosevelt has become almost a legend. In him the television producers would have nearly inexhaustible plot material for another "western" series. Their hero would be ready-made, but he and his derring-do would stretch the credulity of the audience.

In early boyhood — he was born Oct. 27, 1858 — TR didn't seem to have any business on the American scene. Asthma gave him trouble breathing. He studied under tutors because he was "too delicate" to go to school. Town bullies cuffed the boy when he was 12, and laughed at his feeble efforts to retaliate.

"Make your body, Theodore," his father told him after that encounter, and then and there Theodore embarked upon "the strenuous life" in a gymnasium and in his room, giving endless hours to exercise, and discarding with characteristic scorn the very thought of "ignoble ease."

Phi Beta Kappa

At Harvard he boxed and went out for the crew, but was known more for his determination than for his athletic prowess — and, incidentally, was elected to Phi Beta Kappa. He took his beautiful bride, Alice Lee, on a European honeymoon in 1880, and Englishmen's scorn of Americans spurred him to climb the Matterhorn and the Jungfrau — feats considered almost impossible in those days.

At his father's death he inherited $125,000. He marked time trying to decide what to do with his life by studying law and playing football at Columbia and writing a naval history of the War of 1812. To the consternation of his friends, he declared for politics. "Dude" though he was, he was elected to the New York assembly as a compromise candidate after a quarrel between Republican bosses.

He proved his eligibility by beating two Tammany Hall members in fist fights. He crusaded for civil service and against the tenements and helped defeat a tax bill favoring elevated railways in New York. When the session ended he went on a hunting trip to the North Dakota Bad Lands. Such snide remarks as "eastern pumpkin lily" and "four-eyed dude" and less printable ones kept him in fighting trim. A guide took him on a trip through a gumbo of muddy clay, believing he could get rid of the "dude" after a few hours. Three days later, Roosevelt helped the guide back to camp. Before returning to Albany, he bought a ranch near Medora, N. D., and 400 head of cattle.

Tragedy

Back in the legislature, he won national attention and the hatred of political bosses and some businessmen by his bitter attacks on prison conditions, prostitution and health hazards. That winter his mother and wife died within six hours of each other, the former of typhoid, the latter giving birth to his daughter, Alice. To conquer his despondency, he went back to his ranch, leaving the infant with an aunt. He did everything his cowhands did on roundup and cattle drives. He encountered cattle thieves, robbers and bravos.

"Hasten forward quickly, there," he commanded on one drive, and convulsed the cowboys. Later he lost his drawl and could express himself so emphatically that at least one tough character deplored his own lack of a Harvard education.

He returned east and ultimately married Edith Carow, a childhood sweetheart. He was defeated for mayor of New York. In 1889, President Harrison helped dig his political grave by appointing him civil service commissioner. Instead of approving political appointments, as was expected of him, he insisted on examinations, defied outraged politicians in the public press, and gained more national publicity. Six years later he became police commissioner of New York City, liberated the department from the politicians and divorced the latter from the underworld.

Prepare for War

In 1897, President McKinley appointed the 38-year-old Roosevelt assistant secretary of the navy. John Long, the secretary, and McKinley had ignored public clamor and had refused to antagonize Spain. McKinley, in Roosevelt's words, had "no more backbone than an eclair," and when Long took a day off Roosevelt redistributed ships, ordered more guns and ammunition and asked congress to add an unlimited number of seamen to the navy. He cabled Admiral Dewey to make sure the Spanish squadron would not leave the Asiatic coast in event of war and to be prepared for offensive operations in the Philippines. Long raged, but Roosevelt won popular acclaim.

War was declared six weeks later, and Roosevelt, having done his bit for the navy, resigned in order to apply for a commission in the army. He dreamed of a cowboy cavalry, and took a leading part in organizing the First Volunteer Cavalry, the famous "Rough Riders." A West Pointer, Col. Leonard Wood, commanded, but TR was made lieutenant colonel. San Juan hill followed.

After the war, Roosevelt was elected governor of New York, on his personal popularity and in spite of machine opposition. The machine kicked him upstairs and he was nominated and elected vice president, despite his protests. After McKinley's assassination, Roosevelt, aged 42, the youngest in history, became president on Sept. 14, 1901.

Becomes President

Teddy took over. Political and business leaders groaned, but the ordinary citizen cheered him. He launched his campaign against "malefactors of great wealth," and as "trust buster" broke the beef, railroad, coal and oil trusts, and then turned on the "tyranny and arrogance of labor unions," forcing the leaders to call off a strike in the government printing office.

Santo Domingo owed debts to a group of European nations who were threatening to land troops to collect them, in defiance of the Monroe Doctrine. Roosevelt sent troops instead, collected and paid the debts, withdrew the troops, averted an international crisis, and incurred the enmity of South America.

Germany had designs on Venezuela, rejecting offers of arbitration and ignoring the Monroe Doctrine. Roosevelt called the kaiser's ambassador, and told him that he wouldn't argue the claims on their merits but would order Admiral Dewey to prevent landing of German troops. He gave Germany 10 days — without publicity — to decide whether to claim the credit for having averted war. Germany decided to arbitrate.

Between times, TR settled a boundary dispute between Alaska and Canada, protected public lands from private exploitation, instituted flood and water control, and worked for the survival of the last buffalo herd. At his home at Sagamore Hill, he boxed, wrestled, played tennis and took his children camping. He also wrote some 25 books and innumerable speeches.

Wins Peace Prize

He arranged for the Panama canal, and settled the coal strike of 1902 by threatening to send troops. He organized the Portsmouth Peace Conference which ended the Russo-Japanese war and won him the Nobel peace prize, using part of the $40,000 for endowing the Foundation for the Promotion of Industrial Peace. In 1904 he was elected President in his own right, but he refused a third term in 1908, agreeing with his critics that the presidency was becoming a "one man show."

To impress America's naval might on other nations, he sent the splendid new "White Fleet" on a good will cruise around the world.

He supported William Howard Taft in 1908, and helped him win election. Then, largely to make sure that he would not be accused of influencing the new administration, he went on a hunting trip to Africa with his son, Kermit. Before his return he toured Europe.

The old machine politicians were in charge of the Republican party. TR decided to fight them and formed his own party. "I feel as strong as a bull moose," he said. The campaign took him to Milwaukee, where a would-be assassin shot him in the chest. He insisted on delivering the speech before he was taken to a hospital. His impulsiveness accomplished nothing more than the defeat of the Republican party by the Democrats.

With Kermit he went on a good will tour through South America, and decided to trace the River of Doubt from its source through unknown country to its mouth 2,800 miles away. It was his greatest and most dangerous adventure. The party became lost, waded knee-deep through mud, cut its way through the jungle, lost its boats and equipment in rapids and whirlpools. The former president mangled his leg when the rapids threw him against a rock. He became delirious and fevered. In rational moments, he urged the men to abandon him. In spite of everything, he pulled through. The Brazilian government renamed the River of Doubt, and called it "Rio Theodore Roosevelt."

World War I

When the United States entered World War I, Roosevelt announced that he intended to form a new regiment and lead it in person. He is reported to have received about 300,000 applications from young Americans, eager to serve under him. England and France favored the idea as a morale builder, but President Wilson refused to sanction it, saying that the business at hand was undramatic. So Teddy stayed at home while his four sons left him for the war. Quentin was killed. "It is a sad thing to see the young die when the old, who are doing nothing, as I am doing, are left alive," he wrote.

Theodore Roosevelt died Jan. 6, 1919, after he had developed a coronary ailment.

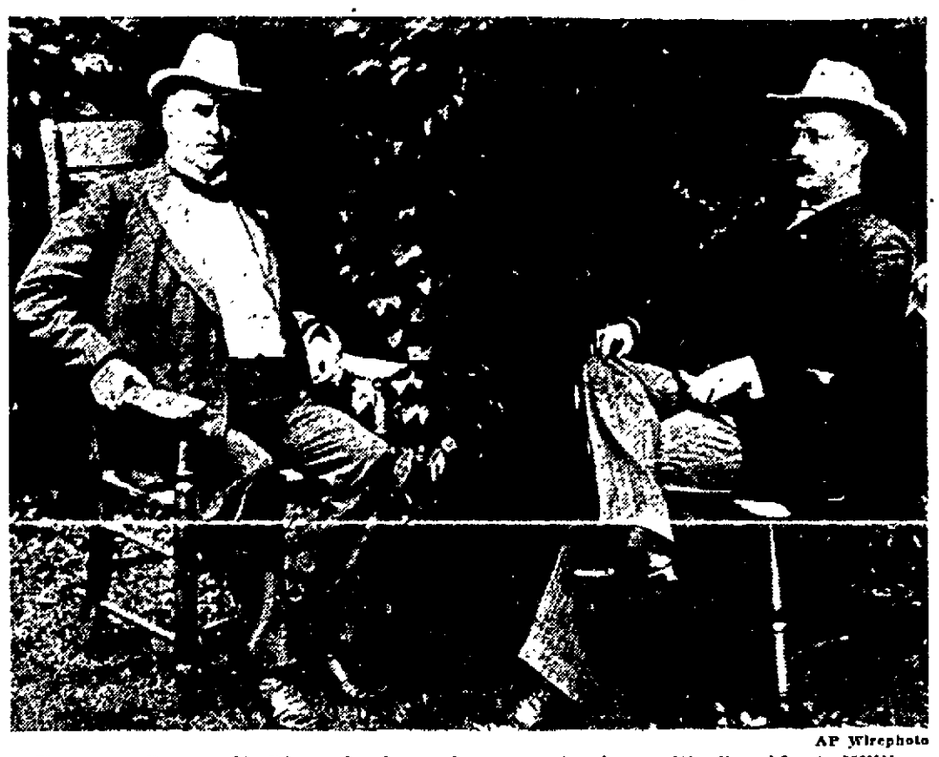

AP Wirephoto

Theodore Roosevelt, Right, is shown here conferring with President William McKinley as they planned the 1900 election campaign. The Republicans won, McKinley became president and Roosevelt his vice president. When McKinley was assassinated, Roosevelt became president on Sept. 14, 1901, at the age of 42. He was the youngest president in history.

The Public Pulse

Chiang's Future Is Not on Chinese Mainland

BY ELMO ROPER AND ASSOCIATES

Behind the debate over the part this country should play in the dispute between the Chinese Communists and Nationalists lies a long-standing difference of opinion on the past, present and future of Chiang Kai-shek and his Nationalist forces. What is the public's picture of the once powerful Chinese leader, whose rule is now limited to Formosa and a few small islands just off the China coast? Answers to this question, asked recently of a nationwide cross section, show that while the generalissimo has a large group of admirers in this country, there is also a sizable group whose opinion of him is not so high:

In regard to Chiang Kai-shek, leader of the Chinese Nationalists, would you say that you have a high opinion of him or not such a high opinion of him?

	Pct.
High opinion of Chiang	41
Not such a high opinion	32
Express no opinion	27

When we turn to the opinions of the most informed segment of the population, there is a clear shift of sentiment—to the negative. People who were well enough acquainted with the Communist-Nationalist dispute to be able to name at least one of the offshore islands under recent bombardment by the communists, and who were well enough versed on affairs of government policy to be able to name the U. S. secretary of defense—about one-fifth of the people interviewed—divided this way on the Chinese Nationalist leader:

	Informed group Pct.
High opinion of Chiang	40
Not such a high opinion	48
Express no opinion	12

There have long been two schools of thought on the Chinese revolution. For the last decade some Americans have argued that with more adequate American support, Chiang could have kept control of China; others have said that China was lost primarily because of Chiang's own failure to gain and keep the loyalty of the Chinese people. These figures suggest that this difference of opinion has by no means been resolved.

In light of these mixed opinions on Chiang as a man and a leader, what are the public's views of his chances to resume power over all of China? Here there is a concensus, visible among the public at large and pronounced among the better informed, that Chiang's future does not lie on the Chinese mainland. If the Republicans made political hay with the suggestion of "unleashing" him in 1953, it seems unlikely that they could do it now in the light of these figures:

Do you think it is likely that the Chinese Nationalists will regain control of the Chinese mainland, or do you think it is unlikely that that will happen?

	Total sample Pct.	Better informed Pct.
Likely	21	15
Unlikely	53	76
Express no opinion	26	9

This column reported last week that a majority of the public thought this country should continue to give some measure of support to the Chinese Nationalists. Today's figures suggest that the reason for giving this support, in most people's minds, is not so much to bolster Chiang himself, as a rival to communist mainland power, as it is a feeling that the United States should oppose any extension of that power. But, as reported last week, a majority feel that this support of Chiang should not extend to sending American soldiers to help defend Nationalist-held territory from communist attack.

(Copyright, 1953)

Looking Backward

Wickedness, Fire, Shipwrecks

79 YEARS AGO
Quoted from the Appleton Crescent for the week of Nov. 29, 1879.

All the leading theatres of Chicago are now open on Sunday nights. Chicago is a Republican city and also the wickedest city on the continent.

The stables of the Eighth Avenue horse car railway in New York, a 4-story brick building, was incendiarized. Two firemen were killed, 100 horses and 200 sets of harnesses were burned. Loss $14,000.

Over 60 wrecks have been reported on the Great Lakes in the recent November storms. There has been a great loss of life and property. The Steamer Waubuno foundered in Georgian Bay with 30 lives lost and a full freight of pork and flour destined for Parry Sound.

25 YEARS AGO
Saturday, Nov. 25, 1933

Ralph E. Moody, general manager of the Wisconsin Michigan Power company, was to speak at the Lions club meeting Monday noon

Appointment of a board to direct civil works projects in Winnebago county was made. It was composed of George B. Young, county board chairman; A. G. Prunuske, Neenah, civil engineer; A. E. McMahon, Menasha, civil engineer; Capt. John D. Spencer, Oshkosh relief director; and E. S. Mulholland, Menasha relief director. The board was to have charge of all work carried on in the county under federal aid funds.

H. H. Helble, principal of Appleton High school, accompanied 12 faculty department heads from the high school to the new high schools at Wisconsin Rapids and New London.

10 YEARS AGO
Saturday, Nov. 27, 1948

Roy A. Nash, formerly manager of the bakery division of the Marathon corporation at Menasha, was named vice president of sales of the Sorge Paper company, Middletown, Ohio.

Robert Boen lead the noon class in the YMCA Volleyball league with 32 victories and Herman Brandmiller was second with 27 wins.

Stanley Chmiel, attorney for the Integrity Mutual Insurance company and a former member of the FBI, spoke on the FBI, how it picks its men and how it operates, at the meeting of the Lions club.

Bob Seiler, Neenah, was to be chairman of the entertainment committee when the Co-ed club of the YWCA held its next informal party.

Potomac Fever — by Fletcher Knebel

With Maine voting in September, the U. S. Nov. 4 and now Alaska, Ike isn't sure it's an election—or some new form of slow torture.

• • •

The stock market takes its worst fall since Ike's heart attack. This time Wall Street heard all the Democartic candidates are glowing with health.

• • •

The U. S. vows to hold firm in Berlin. Just because we have Elvis Presley on duty in Germany doesn't mean we'll try to wriggle out of it.

• • •

Collegiate lament: We send the boys to college to face up to the facts and home they come with collars—with buttons in the backs.

• • •

One fellow guesses his wife has 20-20 vision, since the total of 40 seems to be her standard measurement.

• • •

Vermont's first Democratic congressman in 100 years wants to end the draft. He envisions a volunteer army recruited from jobless Republicans.

NewspaperARCHIVE®
NewspaperARCHIVE®

Sunday at the Churches

CHURCH OF CHRIST, 3225 W. Spencer street. Bible classes for all ages begin at 9:30 a.m. Assembly worship is at 10:30 a.m. Worship Sunday evening at 7:00 p.m. Wednesday evening services at 7:30 p.m.

* * *

FOX VALLEY LIBERAL RELIGIOUS FELLOWSHIP, (Unitarian) Neenah YWCA. 9:30 a.m. Topic: Friend and Democracy from "Man Is Not a Thing." Speaker: Dr. Eric Fromm on tape recording. Discussion Leader: Mrs. Herbert Spiegelberg. Sunday school for children 4 through 12 at 9:30 a.m. in the YWCA activities room.

* * *

WESLEYAN METHODIST, N. Drew and E. Lindbergh streets. L. R. Buckman, pastor. Sunday school 9.45 a.m. Worship 10:45 a.m. Evening service 7 p.m. Completing Study of Christ's Coming. Youth meeting 8:15 p.m. Prayer service Wednesday 7:30 p.m.

* * *

EMMANUEL EV. UNITED BRETHREN, College avenue at Meade street. Franklin E. Schlueter, minister. 9:15 a.m. Church school 10:30 a.m. Worship. Sermon: "The Stewardship of Life." 7 p.m. Evening worship: Missionary film: "The Land of Enchantment." Wednesday 7 p.m. Midweek service.

* * *

FIRST METHODIST, E. Franklin and N. Drew streets. Dr. Ralph T. Alton and Rev. Kenneth Engelman, pastors. 9:15 a.m. Church school for all ages from crib nursery through senior high youth and adult classes. 10.45 a.m. Church school classes from crib nursery through grade 6. 9:15 and 10:45 a.m. duplicate services. Sermon by Rev. Engelman: "If God Is — Then What?" 11:00 a.m. Sermon broadcast over WHBY.

* * *

ST. JOHN EV. and REFORMED, (United Church of Christ), 835 W. College avenue. John Seidler, pastor. Sunday school at 9:00 a.m. Worship at 10:15 a.m. Sermon: "Awaited, But Unwanted." (Nursery).

* * *

TRINITY ENGLISH LUTHERAN, S. Allen and E. Lawrence streets. I. B. Kindem, pastor; K. W. Wagner, assistant pastor. Services 8, 9:30 and 11 a.m. Sermon: "Prepare the Way of the Lord." Sunday school 9:30 and 11 a.m. Nursery through 8th grade. Post Confirmation classes at 9:30 a.m.

* * *

GRACE LUTHERAN, 900 N. Mason street. Wilbur A. Troge, pastor. Worship at 7:45 a.m. Family worship 9.00 a.m. Sunday school and Bible class 9:45 a.m. Divine worship and nursery 10:45 a.m. Sermon: "This Is the New Day." Martin Beyer, supt. S. S. Lesson: Ruth. Luther league 7.00 p.m.

* * *

FIRST ENGLISH LUTHERAN, E. North and N. Drew streets. F. C. Reuter, pastor: David Kramer, intern. First Sunday in advent. Worship at 8:00 a.m. and 10.30 a.m. Nursery during second service. Sunday school with adult department at 9:00 a.m.

* * *

FAITH LUTHERAN, Missouri Synod, 1900 N. Union street. H. E. Sievin, pastor. Services at 8 and 10:30. Sermon: "God's People — Praising God." Sunday school including Bible classes for youth and adults 9:15 - 10:15.

* * *

ST. MATTHEW EV. LUTHERAN, (Wisconsin Synod), S. Mason street off W. College avenue. Sylvester Johnson, pastor; Glenn Felch, organist. English service at 8 a.m. English service at 9:30 a.m. Sunday school at 9:30 a.m. Sermon: Thy King Cometh. Children of St. Matthew Lutheran Sunday school will rehearse at 1.30 p.m. Sunday for their Christmas Eve service.

* * *

OUR SAVIOUR'S EV. LUTHERAN, 1506 N. Meade street. Rev. John E. Peterson, pastor. Service 8:00 a.m. Sunday school 9:15 a.m. Service 10:30 a.m. Sunday school 10.30 a.m. Nursery 10:30 a.m.

* * *

ALL SAINTS EPISCOPAL, College avenue and Drew street. 7.30 a.m. Holy Communion - Annual Corporate Communion of Men and Boys. Breakfast following services in the parish hall. 9:15 a.m. Parish Eucharist and sermon. Nursery service for pre-school children. Church school classes for children and adults. 11:15 a.m. Morning prayer and sermon. Monday (St. Andrew's Day) 7:00 a.m. Holy Communion. Tuesday — 9:30 a.m. Holy Communion followed by Bible study under the direction of the Rector. Nursery service during the service and study period. Wednesday —7:00 a.m. Holy Communion followed by breakfast. Friday — 6.30 a.m. Holy Communion. The Rev. Carl E. Wilke, S.T.M., Rector.

* * *

FIRST BAPTIST, N. Appleton and W. Franklin streets. Harold P. Humbert, pastor. 9:15 a.m. Church school 10:30 a.m. Worship. Sermon: "Jehovah, Our God" 6 p.m. Youth fellowship. Wednesday—8 p.m. Midweek prayer and Bible study.

* * *

FIRST CHURCH OF CHRIST, SCIENTIST, 320 N. Badger avenue. Sunday services at 11:00 a.m. Subject of Lesson-Sermon will be "Ancient and Modern Necromancy, alias Mesmerism and Hypnotism, Denounced." Nursery during service. Sunday school at 9:30 a.m. Wednesday meeting at 8:00 p.m. The Reading Room at 111 S. Oneida street is open daily from 11:00 a.m. to 5:00 p.m., except Sundays and certain holidays.

* * *

CHRISTIAN AND MISSIONARY ALLIANCE, East Franklin and Durkee streets. Roy Stenlund, pastor. 9:30 a.m. Sunday school. 10.45 a.m. Worship. Sermon: "The Christian's Identity" 6:00 p.m. Junior youth. 7:00 p.m. Church service featuring request musical program and bible study. 8:30 p.m. Senior youth.

* * *

FIRST CONGREGATIONAL, Lawrence and Oneida streets. H. Shelby Lee, minister: Worship at 9:30 a.m. and 11:00 a.m. Mr. Lee preaching. Sermon: "Advent and Prayer." Church School sessions at 9:30 a.m. and 11.00 a.m. Nursery during both services.

* * *

MEMORIAL PRESBYTERIAN, College avenue at Drew street. Clifford J. Pierson, minister. 9.30 a.m. Church school for juniors through adults. 11:00 a.m. Worship. Sermon: "Who Is Speaking?" Church school for nursery through primary. 6:30 p.m. Junior and senior high youth meeting.

* * *

ZION LUTHERAN, Oneida and Winnebago streets. W. H. Gammelin, pastor. Services: 8:00 a.m., 9.30 a.m., and 11:00 a.m. Holy Communion celebrated following the 9:30 and 11:00 services. Nursery during services. Sunday School at 8:30 and 10.05 a.m.

* * *

MT. OLIVE EV. LUTHERAN, (Synod of Wisconsin and Other States) N. Oneida at W. Franklin streets. R. E. Ziesemer, pastor. Services at 8.00 a.m. and 10:30 a.m. Sermon: "The Days of Our Years."—Genesis 47 8 9. Bible school at 9:15 a.m. Churchtime nursery.

* * *

ST. PAUL EVANGELICAL LUTHERAN, N. Morrison at E. Franklin streets. Frederick Brandt, pastor. Hogey Bergholz, assisting. Services at 8 and 9:30. The pastor is preaching on "He comes to you." Sunday School at 10:20.

* * *

BETHANY EV. LUTHERAN, W. Parkway boulevard and N. Alvin street. Lyle J. Koenig—pastor. Services 8:00 a.m. and 10:30 a.m. Sunday school 9:15 a.m. Advent Service Wed. night 7:30 p.m.

Kaukauna

TRINITY LUTHERAN, Grignon and Tobacnoir streets. Rev. Paul Th. Oehlert, pastor. Services 8 and 9:30 a.m. Sermon: "It is High Time to Awake Out of Sleep." Sunday school 9:10 a.m. in school house. Adult Bible study 7:30 p.m. Tuesday, first midweek Advent service 7:30 p.m. Wednesday. Sermon: "Preparing for Christmas."

* * *

BETHANY LUTHERAN, W. Tenth and Hendricks avenue. Rev. Richard J. Muehl, pastor. Services at 7:45 and 10:15 a.m. Sermon: "As We Worship Together, We Stimulate One Another To Good Works." Sunday school and Junior Bible study at 9 a.m. Advent service at 7:30 p.m. Wednesday.

* * *

COMMUNITY GOSPEL CENTER, 142 E. Second street. 8:30 a.m. WHBY radio. Sunday school and Adult Bible study at 11 a.m. Family Gospel hour 7 p.m. Guest speaker Evangelist O. E. Magee, Minneapolis. Evangelist to speak at 7:30 p.m. services on Tuesday, Wednesday, Thursday and next Sunday.

* * *

IMMANUEL UNITED CHURCH OF CHRIST, Sullivan avenue and Sixth street. Guest pastor to conduct 10 a.m. worship service. Sunday school meets at 8:55 a.m.

* * *

ASSEMBLY OF GOD, Main avenue and Fourth street. Worship service 10:30 a.m. Rev. Walter Tyson, pastor, sermon: "Visions For the Work of God." Sunday school 9:30 a.m. Christ's Ambassadors meet at 6:30 p.m. Evangelistic service 7:30 p.m. Topic: "Looking in the Right Direction." Prayer meeting 7:30 p.m. Thursday.

* * *

FREEDOM MORAVIAN. Sunday School at 9.30 p.m. Worship at 10:30 p.m. The Rev. George R. Scilley, pastor.

Kimberly, Little Chute And Combined Locks

ST. JOHN CATHOLIC, Little Chute, the Rev. Martin Vosbeek, pastor. Masses at 5, 6:10, 7.30, 9, 10:30 and 12 noon.

* * *

HOLY NAME CATHOLIC, Kimberly, the Rev. Joseph Kools, pastor. Masses at 4:45, 6:10, 7:30, 9:15, 11 and 12:15

* * *

FIRST PRESBYTERIAN, Kimberly, the Rev. Albert Kuhn, pastor. Worship at 10:30 a.m. Sermon: "We Live in a Dark World."

* * *

MT. CALVARY LUTHERAN, Kimberly, the Rev. Elwood Haberman, pastor. Worship at 9.30 a.m. Sunday school at 10:30 a.m.

* * *

ST. PAUL'S CATHOLIC, Combined Locks, the Rev. John DeWild, pastor. Masses at 7, 8:30 and 10 a.m.

CHILDREN OF THE BIBLE by Patrick and Garrison

RACHEL

"And Laban had two daughters: the name of the elder was Leah, and the name of the younger was Rachel."

—*Genesis 29:16*

The story of Rachel is a love story. Listen:

Out of the parched fields of summer, she brought her father's flocks to the well of Haran to quench their thirst.

There she met a young and handsome stranger. He told her his name was Jacob and that he had journeyed from the distant town of Beer-sheba in another country.

Obligingly, he rolled the huge stone from the mouth of the well so that her sheep could drink. And as he talked with the girl and her elder sister, his eyes kindled with a new light. He saw that "Leah was tender eyed; but Rachel was beautiful and well favored."

Her simple shepherd's robe, open at the throat, revealed her smooth skin, sun-ripened like wheat. Even the grass blade that clung to her drifting hair seemed elegant as a plume.

"And Jacob loved Rachel."

His love was immediate and it was intense. He told her father:

"I will serve thee seven years for Rachel thy younger daughter."

Laban agreed, and Jacob submitted cheerfully to the long years of labor for his love.

During that time he saw her grow into full womanhood. And he planned for their future together. He longed to take her back to his home in Beer-sheba. He wanted to present her proudly to his family.

When the seven years were up and the time of Jacob's marriage to Rachel arrived, however, Laban deceived him.

On their wedding night, the girl's father substituted her elder sister, Leah.

When Jacob learned of the deception, he was very angry. But Laban told him that in their country the younger sister could not be married before the elder one.

If Jacob would serve him another seven years, he said, he could then marry Rachel.

Because he loved Rachel so much, Jacob labored another seven years to win her hand.

Copr. 1958,

The POWER of FAITH

by Howard Brodie

AP Newsfeature

All Day Long the Phone kept ringing in the Chico, Calif., home of William Gardenhire, a 71-year-old retired highway worker.

"Hello," the eager voice asked, "is this Santa Claus?"

Gardenhire wasn't Santa Claus, although he later wished he had been. Protesting to the telephone company, he learned that his wires had been crossed with a special Junior Chamber of Commerce connection set up to take Santa Claus calls from children.

Then Gardenhire began to think about his unique experience and what it had meant to him. In a letter to the Chico Enterprise Record, he wrote: "It has been many years since two little arms were around my neck and a trusting voice confided to me all the things he wanted me to get him for Christmas.

"If we as adults had a fraction of the faith in God as these children have in Santa Claus, there would never be any need for armies and navies and we would never fear H-bombs. I want to apologize to the children for not being Santa, but most of all I want to thank them for renewing my faith in God."

Benson Ready to Prod for More Farm Legislation

Washington—(AP)—Buoyed by the action of corn belt farmers in voting to do away with production controls, Sec. of Agriculture Benson is getting ready to prod congress anew for new farm legislation.

Benson particularly wants new legislation for wheat and tobacco, which he was unable to get when the last congress voted more flexibility for dealing with corn, cotton and rice.

Benson, long - time foe of government controls and high rigid price supports, feels the vote in favor of doing away with corn controls might prove helpful in getting what he wants in the next session.

"We have been able to get only a small part of the legislation that we really need to get at the heart of the problem," Benson told a news conference Wednesday.

More than 71 per cent of the farmers who voted in the corn referendum favored ending production controls after 25 years.

Radio, TV Don't Harm Newspaper Circulation

Elgin, Ill. —(AP)— Despite television and radio, newspapers reach most citizens.

The local newspaper reports that the Audit Bureau of Circulation announced that an average 57 million copies of daily newspapers were sold every day last year.

Its survey shows that 84 per cent of U.S. families buy at least one newspaper every day, and that 82 per cent of all persons 12 years and older read their paper.

Parish Plans Fair, Smorgasbord, Sunday

Marion — The St. Mary Catholic congregation will have its Christmas fair and smorgasbord at 4:30 p.m. Sunday at the city hall.

The Council of Catholic Women will have its Christmas party Dec. 15.

Songfest Scheduled

Oneida — A songfest will be conducted Sunday evening at the Methodist church.

NEWS and VIEWS of Local Business

Saturday, November 29, 1958 . Page A7

A 1959 Pontiac Catalina sport sedan has just completed a 2,442.7 mile coast-to-coast trip at a cost of $35.79, averaging 21.7 miles per gallon with an average speed of 40.2 miles per hour for the entire trip, according to Tusler Motor company, 1303 W. Wisconsin avenue, Appleton Pontiac dealer. Driven by Tom McCahill, famous automotive writer and noted car tester and under the supervision of NASCAR officials, the 1958 car was equipped with a regular production 215 horsepower Tempest 420-E economy engine designed to use regular grade gasoline. The use of regular fuel, coupled with higher gasoline mileage, gave the 1959 Pontiac a saving in operational costs of well over 20 per cent.

Tom McCahill, well known for high performance testing, drove the car under normal conditions from San Diego, California, to Savannah, Georgia. On some portions of the trip Pontiac's Tempest 420-E engine turned in an amazing 23.3 miles per gallon. Travelling over U. S. Highway 80 the Catalina sport sedan encountered all types of terrain, mountains, deserts with temperatures up to 110 degrees, rolling plains, roads under construction and crowded streets of large, busy cities like Fort Worth and Dallas, Texas.

1½ Cents Per Mile

The $35.79 spent on gas and oil for the 2,442.7 miles of travel represents a cost of 1½ cents per mile to operate the car from coast to coast under conditions experienced by the average driver. Regular grade gasoline was used and was purchased from major oil companies without the benefit of any type of discount advantage.

Developed to provide a high level of economy without any significant loss in Pontiac's famous flashing V-8 performance, the special low-compression engine is available as a no-additional-cost option on all Hydra-Matic equipped Pontiac cars. The 389 cubic inch engine, rated at 215 horsepower, has a compression ratio of 8.6 to 1 and is designed specifically for regular grade gas. The result of 18 million miles of actual testing, the special power plant has a smaller carburetor, special manifold and camshaft and a low axle ratio of 2.87 to 1.

Phone number at Tusler Motors is RE 4-1479.

Choosing a Car is a FAMILY AFFAIR — So Bring Them to
BIDDLE'S
Foreign & Used Cars
Valley Fair

RED WING'S FAMOUS Irish Setter
SPORT BOOTS
KIMBALL SHOE SERVICE
616 W. College Ave.

Shop Conveniently and Save at
VALLEY FAIR
Shopping Center
- Open 'til 9 Daily
- Free Parking for over 2000 Cars
- 36 modern stores and business firms to serve you

ORDER NOW For CHRISTMAS!
Stop in at our new factory at 1624 E. Wisconsin Ave.
BOWLBY'S CANDIES
1624 E. Wisconsin Ave.
125 E. College Ave.
308 W. College Ave.

YOUR DODGE & PLYMOUTH DEALER
Van Lieshout Motors
225 Dodge St. Kaukauna Ph. 6-3771

Now Serving Nightly — 4 to 8:30 P.M. Except Sunday
NEW YORK STRIP STEAK DINNER — ONLY $1.09
Includes: French Fries • Crisp Slaw
Hot Roll and Butter
Birchwood Luncheonette
Valley Fair Shopping Center — Open 6 a.m. to 9 p.m. Daily

Signs That Sell
Lommerville Sign Co.
900 W. Foster
NEON SIGNS
Sales & Service
RE 3-2203

Lessons
Instrument Furn.
Trial Course Offer
Basic & Advance
Private Training
Accordion - Drums
— Guitar —
Concerto Music 1105 E. Wis. Ave. Ph. RE 9-1171

We are THANKFUL that we LIVE in a MARATHON Mobile Home with Exclusive WEATHER-BAR INSULATION
Come out and warm your hands over the FULL SIZED FIRE-PLACE in the Elegant Esquire
HARMONY MOBILE HOMES, INC.
½ Mi. South of Alex's on U. S. 10 RE 4-1761

ELECTRICAL SERVICE
and INSTALLATION
of All Types
You Can Wire on Time
Adequate Wiring Certified
LANGSTADT'S INC.
ELECTRICAL CONTRACTORS
233 E. College Ave. Dial 4-2645 Appleton

VISIT HEID MUSIC COMPANY'S
PIANO - ORGAN STUDIO
CONN ORGANS From $995.00
PIANOS: Knabe - Fisher
Betsy Ross - Gulbransen
C. E. Prinsen, Dept. Mgr. Teachers. Lorraine Vogt
El Ewig Sales Fred Kaemmerer
Marguerite Voll
Low Cost Rental Plan on All Instruments
Open Monday & Friday Evenings
HEID MUSIC CO.

"You Found Uranium On My Farm!"

The right prescription at the right time can be more important to you than uranium. Protect your health with prompt medication.
UNMUTH'S
DRUG STORE & GIFT SHOP
PHONE RE 3-7371 208E WISC
DEPENDABLE PRESCRIPTION SERVICE
PHONE RE 3-1400 APPLETON

JERRY'S SHOE Service
126 W. Washington St.
(John Balliet Hotel)
APPLETON
JERRY & BILL LYMAN
NEW:
Shoes — Oxfords — Rubber Footwear — Tennis Shoes
Polishes — Laces — Dyes
SHOE REPAIRING

'59 FORD
Now At
COFFEY
MOTORS—Kaukauna

MELRAY INC.
Hortonville, Wis.
FIRE TRUCKS and TRUCK BODIES A Specialty

Replace Broken Window And Storm Glass NOW!

Complete Glass Service
APPLETON GLASS & PAINT CO.
516 W. College RE 3-8623

Are You Planning Your

Take Advantage of Our FREE Lending Library on Home Plans
McCLONE'S
LUMBER & SUPPLY CO.
Located at End of S. Memorial Dr.

FARMERS!
Hear More About FOX HARVESTERS
Listen to WHBY Radio Every Monday Through Friday at 12:30 Noon
Fox River Tractor Co.
Appleton, Phone RE 4-1451

'America's Greatest Cars'
1959 CHEVROLETS
We Give More Because We Sell More!
Gibson Chevrolet
Appleton Oshkosh
Neenah-Menasha Fond du Lac

SALES & SERVICE
DODGE
PLYMOUTH
DODGE TRUCKS
HEADQUARTERS
APPLETON Motor Co.
1611 W. Wis. Ave. Ph. 3—7397

Birch and Oak PLYWOOD REMNANTS
1' x 4' — 3/16" to ¾" Thick
From 5c Sq. Ft.
DO IT YOURSELF SHOPS
Ted Hegard, Owner
W. College & N. Douglas
Open Daily 9 to 9
Sundays 9 to 5 P.M.

HIGH TAXES
. . . make it next to impossible to accumulate an estate —except the one guaranteed way, life insurance.
MARES'
INSURANCE AGENCY
630 W. Wis. Ave. Appleton
Ph. 9-1111

Look DRUG STORES
Prescription Headquarters
106 W. WISCONSIN AVE.

See the new 1959 Fords at
BARTLETT MOTORS
Hortonville, Wis.

Geenen's
WILL BE OPEN MON. NITE
'til 9

To Place a Want-Ad
Dial 3-4411

RENT A PIANO OR ORGAN FROM
HEID MUSIC CO.
Piano and Organ Dept
Open Mon. and Fri. Eves
308 E. College Ave.

NewspaperARCHIVE®

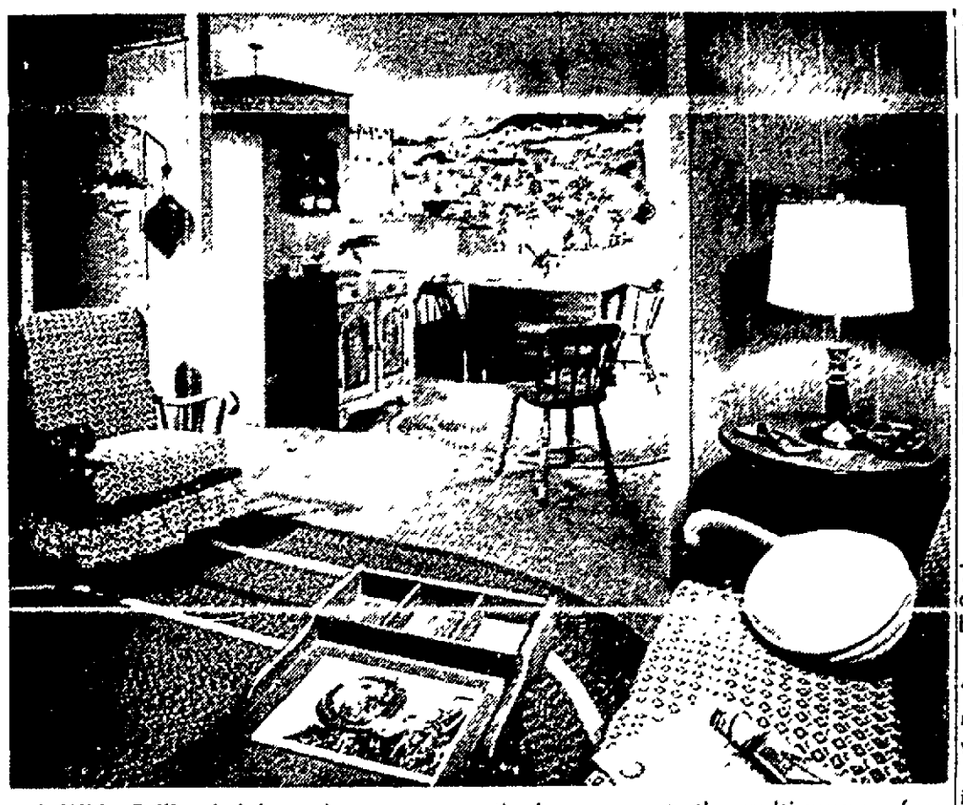

A Wide Ceiling-height archway connects the living room to the multi-purpose family room in the Newport contemporary ranch home, now being shown by L. J. Belongea, Designer & Builder, at 1504 Kenneth Ave., Kaukauna. A convenient breakfast-bar sized pass-through from the kitchen makes meal serving easy. The combined family room area has over 310 sq ft. of floor space. The public is invited to the Open House Saturday & Sunday, Nov. 29 and 30. Those coming from Appleton will find it convenient to take City. Trunk Z through Kimberly & Combined Locks and follow 10th Street in Kaukauna to OPEN HOUSE signs. On the spot financing can be made at the new homesite, which is furnished by local merchants. Mr. Belongea's home phone number is RO 6 4581. There will be door prizes for attendance at the open house," is was announced.

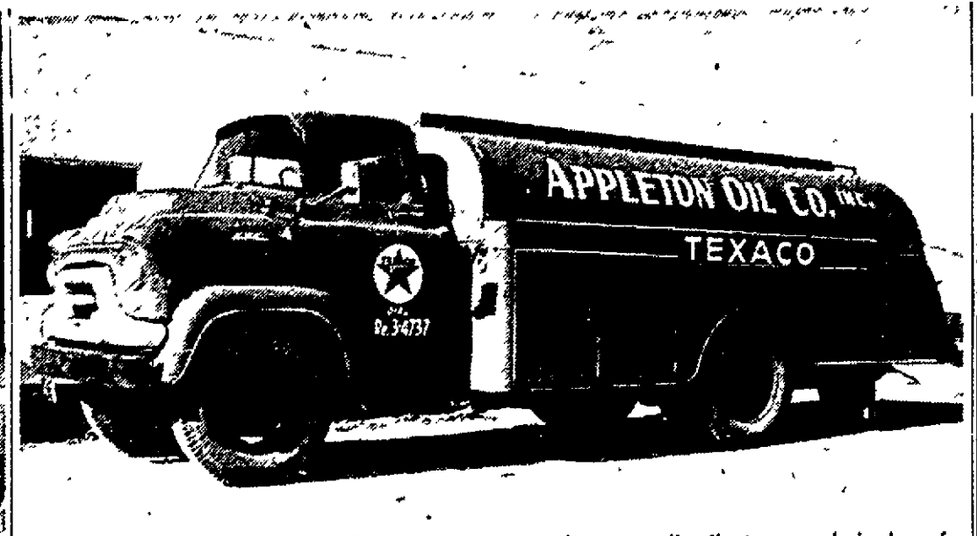

Appleton Oil Company, 1200 West Wisconsin Avenue, distributors and dealers for Texaco Fuel Chief Furnace Oil and Texaco petroleum products, is locally owned and operated by men who have years of experience in the fuel oil business. Phone number of firm is 3-4737. Emergency phone numbers are 3-6917 or 3-7029.

The firm pointed out their "All-Star service" assures readers of dependable warmth.

Features of "All-Star service offered by Appleton Oil are: Automatic Deliveries, based on the severity of the weather and readers "degree-day" needs, so they won't run out of oil; 24-hour emergency service, (in case of extreme emergency phone 3-6917 or 3-7029). An easy budget plan is also offered to readers so they can pay in equal installments spread over the year, having no big bills in cold months when oil consumption increases. The firm takes extra care to avoid damage to property.

Appleton Oil announced Friday that Texaco Fuel Chief Furnace Oil now contains Additive A-200 which guards against rust and burner-clogging deposits and saves readers costly repair bills. It is economical, features complete combustion, and has no smoke and no odor.

Appleton Oil company advised readers to call now at 3-4737 for worry-free heating and a dependable supply of oil all winter.

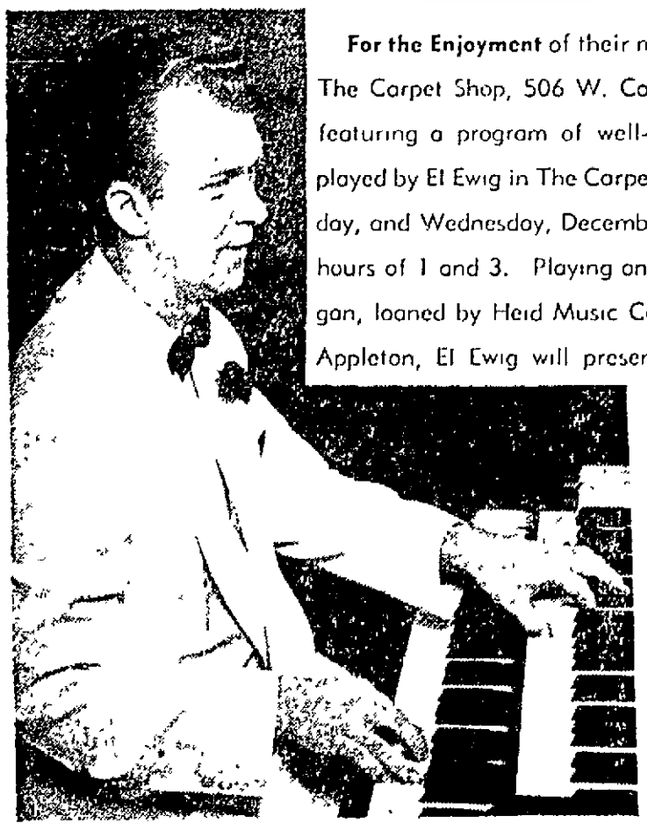

For the Enjoyment of their many customers and friends, The Carpet Shop, 506 W. College Avenue, Appleton, is featuring a program of well-known organ music to be played by El Ewig in The Carpet Shop store Monday, Tuesday, and Wednesday, December 1, 2, and 3 between the hours of 1 and 3. Playing on an incomparable Conn organ, loaned by Heid Music Co., 308 E. College Avenue, Appleton, El Ewig will present his famous melodies of love and timely Christmas music. An open invitation is extended everyone to stop in and thrill to these delightful melodies so ably rendered by Mr. Ewig, master of the organ.

SHOP HERE! ELM TREE BAKERIES

Nationally Famous SHOES For All the Family! Heckert Shoe Co. 119 E. College Ave.

Just Arrived! Our New Niagara CYCLO-MASSAGE Chairs in Genuine Leather and Built-In Therapeutic HEAT. Relieves Aches, Pains of Arthritis, Bursitis, Rheumatism, Nervous Tension, Muscle Spasm. Niagara Cyclo-Massage Valley Fair - Tel. 4-9742

Building and Remodeling? Inquire About the Permanence and Beauty of Craftstone Exterior Finishes By A. Marske Dial 3-4991

the SURE WAY to SOFT WATER Culligan Soft Water Service 1331 W. Wis. Ave. Ph. 4-1330 Home Softeners for Sale

100,000 PARTS IN STOCK for washers, dryers and vacuum cleaners DO IT YOURSELF . . . WE'LL TELL YOU HOW or Call Our Trained Technicians GOOD HOUSEKEEPING 425 W. College Ph. 4-2383

Safest Pest Control When you have a pest problem call WIL-KIL PEST CONTROL 637 W. Wis. Ave. RE 3-3582 Offices: Milwaukee, Madison, Racine

Country Estates TRAILER COURT "Planned, Built, and Managed for Discriminating Trailer Owners" 1½ Miles W. of Hwy. 41 on County Trunk BB. Moderate Rates Extensive Facilities for details — Phone 3-0080, 3-7841 or 4-4236

HEADQUARTERS FOR ZENITH Quality STEREOPHONIC High Fidelity Record Playing Instruments. See the Valley's Largest Selection of Zenith TV, Hi-Fi and Radios. SUESS TELEVISION AND RADIO 306 E. College RE 3-6464

SHOES REPAIRED While - U Wait ★ MODERN SHOE SERVICE and Spic & Span Cleaners (Formerly Johnson's) 123 E. College

VALUE QUALITY DESIGN 6-4581 PLACE Engineered HOMES Save Rent! Franchised Builder L. J. BELONGEA 1211 Sullivan St. Kaukauna

DAHLBERG HEARING SERVICE 118 So. Appleton St. Dial RE 4-0901 Consultants Richard Mahoney Kurt Hornig

American Homemaker Products Valley Fair Shopping Center — Tel. RE 4-8784 • Quality Stainless Steel Cookware • Melmac Dinnerware • China • Stainless Steel Flatware

ONLY TV WITH GOLDEN GUARANTEE MOTOROLA RABIDEAU 200 W. Wis. Ave. Kaukauna 6-2432

QUALITY SAVINGS VARIETY VALLEY FAIR SHOPPING CENTER Open Daily 'til 9 p.m. • Free Parking for Over 2000 Cars

Atlas Tires No Money Down Bargain Prices Up to 8 Months to Pay As Low as $1.25 a Week STANDARD THOMSON Standard Service 911 W. College Ave. Call RE 3-9891 for Car Pick-Up!

TIME TO TURN ON LENNOX WARM AIR HEATING GAS OIL COAL Over 90 models to choose from! Tschank & Christensen 123 W. College Ave. Ph. 1-2032 Your certified Lennox dealer-expert

Quality Custom-Made HATS to Suit Individual Taste. All hat styles cleaned and blocked perfectly. 2-DAY SERVICE Phone 3-9727 JIMOS HAT CLEANERS 227 W. College Ave., Appleton

—SCHMIEDER'S— APPLETON'S ORIGINAL PASTIE PRONOUNCED "PASS-TEE" An Individual OLD FASHIONED Cornish Meat Pie SCHMIEDER'S DELICATESSEN

Appleton Marble & Granite Wks. Phone RE 3-2938 Monuments - Markers in Granite - Marble - Bronze • Marble Fireplace Facing & Table Tops • Marble Statuary • Sandblasting • Custom Sawing — Stone, Glass, Tile, etc. 918 N. Lawe St., Appleton

HOMES WANTED Appleton - Neenah - Menasha Kimberly - Little Chute - Kaukauna 2, 3 & 4 Bedroom Homes $7,500 to $75,000 REMEMBER — ENGEL REALTORS Have Established An Enviable Reputation Over The Past 18 Years For Selling The Larger "Homes of Distinction." If yours is a higher priced home, Engel Realtors have buyers for them, too. If Yours Is A Higher Priced Home Engel Realtors Can Sell It For You. CASH BUYERS WAITING CALL US TODAY No Charge Unless We Sell Your Property. DIAL 3-4487 ENGEL REALTORS REAL ESTATE INSURANCE FHA - GI Financing. THE REAL ESTATE "SHOPPING CENTER" Corner W. College at N. State

VIKING Sewing Machines Exclusive in the Fox Cities Area at TRUDELL'S TV & Appliance—Valley Fair

THEY'RE HERE! The New 1959 FRIGIDAIRE Wash 'n Wear LAUNDRY PAIR! HOME Appliance Co. SALES & SERVICE 225 W. College Ph. 3-4406

For Beautiful Wall Decor — SyrocoWood Wall Ensembles — Planters — Sconces Complete Selection — Moderately Priced MEMORIAL DRIVE FLORIST Appleton-Menasha Rd. Phone RE 3-4678

The Carpet Shop 506 W. College Avenue APPLETON • RE 3-7123 ☆ One of the Largest Stocks of Carpets and Rugs in Wisconsin. ☆ Choose directly from stock. No waiting. ☆ Over 1500 Patterns and Styles from all Leading Manufacturers.

See The New 1959 Plymouth & De Soto HIETPAS MOTOR SALES 514 Draper St. Kaukauna

ARDENS AUTO SERVICE 1607 N. Richmond St. Ph. RE 4-7224 After Hours Wrecker Service Call RE 4-2877

BUY THE BEST – FOR LESS WORLD'S FINEST PIANOS & ORGANS Over 30 Years of Piano Selling Experience LAUER'S PIANO 1358 N. Prospect Ave. Appleton Dial RE 3-8916

OPEN BOWLING Except Mon. & Wed. Phone RO 6-2545 VERBETEN'S KAUKAUNA

Norm Vander Heyden's COLOR SHOP DEVOE PAINT Complete Paint Headquarters 3734 E. Wis. Ave. Between Little Chute & Appleton — Ph 3-2245

Because You Love Nice Things . . . Fashion Corner . . . Center of Valley Fair WOHLFORDS Valley Fair — Tel. RE 9-1106

5 GREAT KOOLS FORAGE BLOWERS challenge them all Manufactured by . . . Kools Bros. Inc.

Al Rudolf Motors, Inc. SALES AND SERVICE 300 NO. SUPERIOR STREET APPLETON, WISCONSIN

Saturday and Sunday Specials! Super Smooth ICE CREAM ..... ½ gal. 69c. Fancy Red Delicious APPLES 8 lb. cello bag 79c. You'll Love to shop at ALKO The SUPERMARKET With a Heart 1421 N. Richmond. BEER 6 PACK 69c. Open Sundays 8 a.m. to 6 p.m.

Special Low Price! — FOR A LIMITED TIME ONLY — ALUMINUM Storm & Screen WINDOWS 10 ALUMINUM COMBINATION STORM and SCREEN WINDOWS 3 Track (Triple Tilt, Up to 34 x 67-in. Size) Regular Price Completely Installed $320.00 $199.50 Now Completely Installed Free of Any Extra Cost for ..... NO DOWN PAYMENT . . . 3 YEARS TO PAY! Call or Write Today! YOU SAVE $120.50 — Act Now — Don't Delay — No Better Windows Manufactured at Any Price! Bilt Rite Construction Co. 1125 E. Wis. Ave. Open Daily 9 to 5 — Saturdays 9 to 12 RE 4-9801

SAVE! Build-Your-Own-Kits HI-FI . . . HAM . . . TESTERS Valley Radio Distributors 518 N. Appleton St. Tel. RE 3-6012 Appleton

EXPERT PLUMBING and HEATING SERVICE Wenzel Bros. Phone RE 3-6578

BREED THE BEST With VALLEY PROVED SIRE SERVICE Division of Trombley - Giese Animal Hospital Hwy. 41 at N. Meade St. Appleton Offc. Phone RE 3-1962 Tech. Ph. RO 6-3803

NEWSPAPER ARCHIVE®

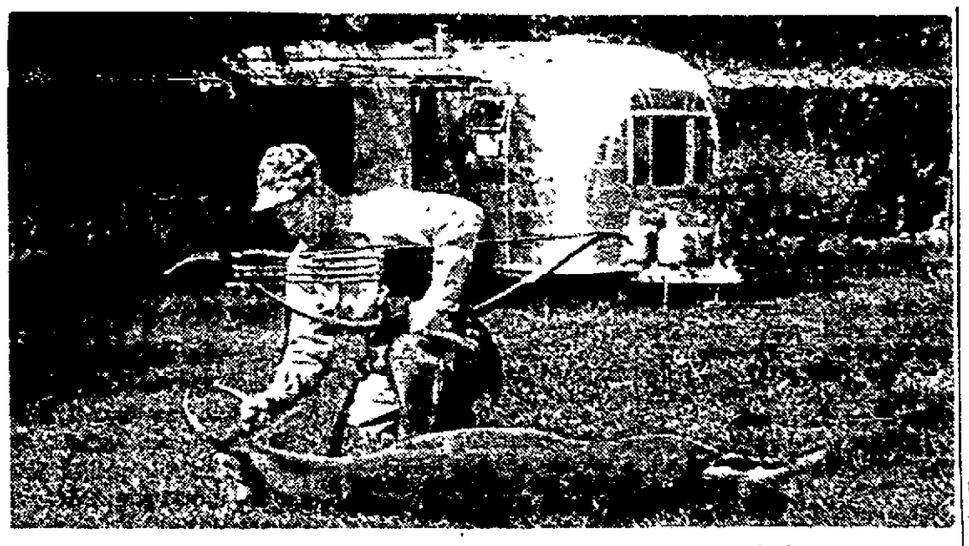

John Schoenike, of Clintonville, Wisconsin, is shown above with his seventeenth deer, the largest number registered in Wisconsin Conservation department records, taken with the bow and arrow. He is also credited with two bears in this state; six deer in Michigan; and one buck antelope from Wyoming. John started an archery business in his basement in 1940, the year he bagged his first eight-point buck. Since 1945, his Clintonville store, operating under the name of the Stalker Archery company, has been classified as one of the most complete archery stores in the Middlewest.

Having an archery range in his place permits John to teach all beginners how to shoot and to handle the equipment properly. He has instructed over a thousand beginners, and with his successful hunting career is qualified to help most when purchasing the proper weight and length bow to fit you, and the proper length and spined arrows to fit you and the bow.

Readers will find it worth while to visit his archery shop. This Christmas give "him" or "her" an archery outfit, John suggests. Buy a gift certificate, then after Christmas have him or her come in to be properly outfitted and receive free instructions.

300 Bows

The Stalker Archery Co. stocks approximately 300 bows in a variety of makes and weights, ranging in price from $4.95 through $72.50. There are always some of them going at reduced prices.

A few years ago John added the travel trailers to his line of sports equipment, having the agency for the popular Mallard trailer and the Avion aircraft constructed coach. The 23-ft. model shown in the photo (above) weighs only 2,700 lbs.

Readers may see these trailers at the Stalker Archery Co. on Highway 45 on the west edge of Clintonville. The firm is open all week except Sundays, and is open Tuesday, Wednesday, Thursday and Friday evenings.

Active Men This Christmas are hoping for a new hat wardrobe, and custom hats to fit their taste and face are among the popular gift items now available from Jimos Hat Cleaners, 227 W. College avenue. Giving a new custom hat for Christmas is a practical idea, the firm points out, for a high-quality hat in a shade to match his wardrobe is a gift any man will appreciate. Ordering early will assure the giver that his gift will be ready in plenty of time, Andy Jimos, owner of the firm, said Friday. Andy is shown above, surrounded by the season's most popular hat styles. Phone number at Jimos is RE 3-9727. (Pechman photo)

A new hat wardrobe provides the necessary "different hat for different occasions" that is the goal of every well-dressed man today.

New Custom hats are available in any of over a dozen leading shades at the firm. Jimos, known for his 40 years as an Appleton businessman, encourages men of the Fox Cities to have a new custom made hat in one of the many new shades right for style conscious men this Christmas.

Brims Narrower

Nearly all styles have narrow brims — one and seven-eights to two and a quarter inches, with two inches the most popular width. Mr. Jimos will suggest a width sure to please each individual.

Old Hats Restyled

Modernizing any old hat in keeping with this year's styles is another specialty at the Jimos firm. Old, outdated hats can easily be converted into the latest styles by narrowing the brim, reshaping the crown, and installing a new ribbon.

There is still time to have "his" favorite hat remodeled for Christmas, Jimos emphasized Friday.

Mr. Jimos has also proved his adeptness in narrowing brims and reblocking them in the new curled back, snap-down front style. It behooves area shoppers to investigate the quality work of Jimos Hat Cleaners.

Smoker's Gifts

Other popular gifts from the popular hat and tobacco headquarters include: gift boxed cigars of all brands and price ranges, and a wide selection of gifts for smokers.

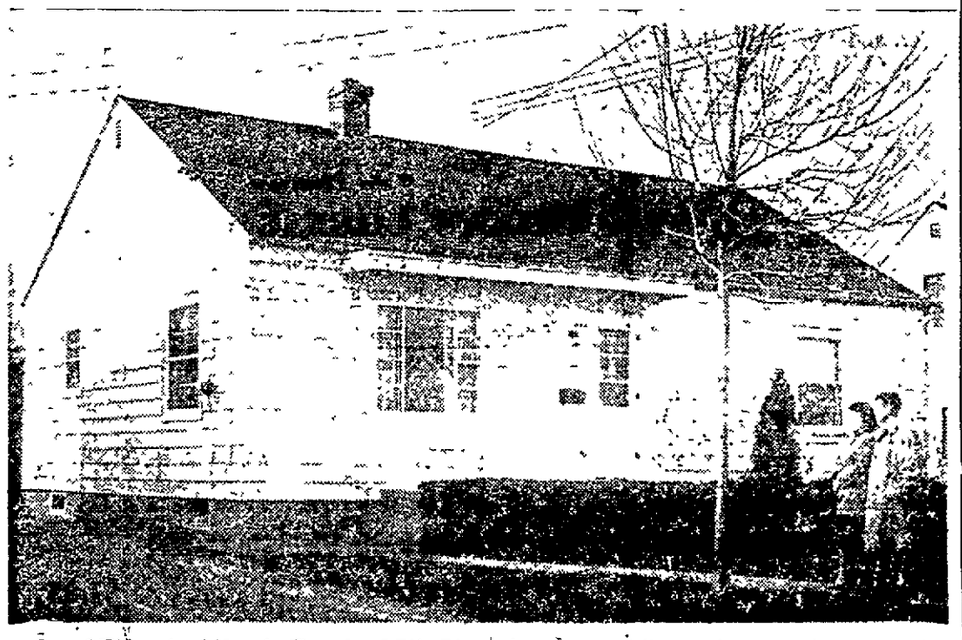

Proof That the Miracle Touch of Bilt Rite aluminum siding enhances the attractiveness of any home, is evidenced here in the home of Mr. and Mrs. Richard Waldhaus, 1803 S. Jackson street. Mrs. Waldhaus, grand-prize winner in Bilt Rite's recent "Name the Stars" contest, in which she won all the Bilt Rite aluminum siding needed for their home, is shown here with her husband Richard proudly inspecting the results of the siding application just completed by Bilt Rite.

Available in 13 beautiful colors with more than 100 combinations of colors and styles, Bilt Rite baked enamel aluminum siding has withstood exhaustive field tests to prove its lasting quality. Termites, moisture and rot can't penetrate Bilt Rite, the firm maintains, and it helps to cut expensive home maintenance costs as it serves its purpose of being the "finishing touch" needed for any home.

Permanent Beauty

Bilt Rite aluminum siding can be applied over brick, stucco, wood shingles, cement block, wood siding. For beautiful individuality and eye-appealing style it is designed to compliment every home as it provides lasting, permanent beauty.

Bilt Rite aluminum siding, with its exclusive "interlocking design" insulates a home in summer and winter; it will not chip, peel, warp or crack and is fireproof, windproof, waterproof and rustproof, ending high fuel bills forever.

No Down Payment

Bilt Rite Construction company, 1125 E. Wisconsin avenue, points out that Bilt Rite aluminum siding is available to every homeowner because it may be purchased with no down payment and payments may be budgeted over a 5-year period while fuel bill and painting savings help to pay the cost.

A courteous, experienced, qualified Bilt Rite sales representative will call on any interested homeowner without obligation just by phoning Re 4-9801.

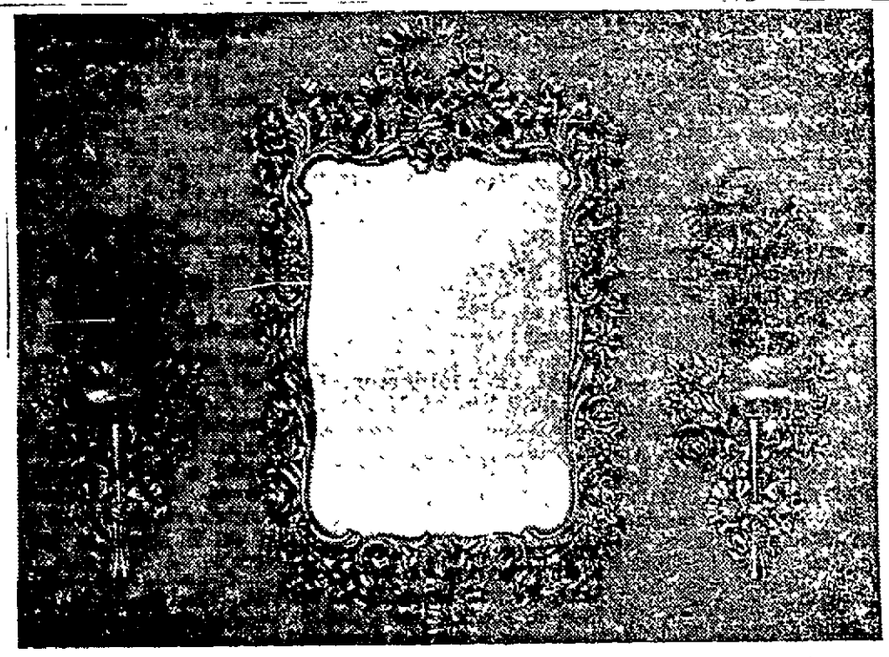

Syrocowood Wall Ensembles, like the one above, are a Christmas gift featured at Memorial Drive Florists, Appleton-Menasha road, for the fast-approaching Christmas season. Interpreted in a timeless design that blends happily with traditional or provincial decors, the ensembles with a "golden look" can be used in foyers, living rooms and powder rooms. Other Syrocowood planters and sconces are available at the Appleton firm, as well as pottery and metal planters. Phone number at Memorial Drive Florist is RE 3-4678.

The group shown above regularly sells for $52, but is presently being advertised by the firm at the special price of $45.00.

Holiday greens are already in stock at Memorial Drive, such as wreathes and mantelpieces to help Fox Cities homeowners with their Christmas decorations.

Poinsettia plants for Christmas and table centerpieces for holiday entertaining are other features already prepared for selection by readers.

I. BAHCALL, INC.
Wholesalers of
STRUCTURAL STEEL
GOODYEAR INDUSTRIAL RUBBER PRODUCTS
975 N. Meade St. • Tel. 3-7350 • Appleton, Wis.

★ DeVac Porch and Breezeway Enclosures
★ Aluminum Storm Windows & Storm Doors With
★ Koolshade or Aluminum Screens
★ Aluminum Awnings ★ Eagle Insulation
EAGLE INSULATION WINDOW & DOOR CO.
Call TOM TEMPLE at 3-5463 for Free Estimates
304 W. Parkway Blvd. Appleton, Wis.

Our New Phone Number Is . . .
9-1144 for SKELLY FURNACE OIL

With SK-12 Additive
JENKEL OIL CO.
1201 N. Badger Ave. Emergency Ph. 3-9584

WHEN YOU THINK OF
PLUMBING
& HEATING Think of . . .
McKinley Engineering
— Division of McKinley Sales —
741 W. College Dial 4-7166

It's more than wise, to winterize.
Insures more mileage on gas.
Saves battery drain and motor strain and
Makes motor performance first class!
CLOUD BUICK CO., INC.
210 N. Morrison St. Dial 3-7369

SHERWIN WILLIAMS PAINTS
Wallpaper and Paint Supplies
Headquarters In This Area for Super Kem-Tone and Kem-Glo
302 E. College Ave. Tel. 4-1471

Open Daily 9 to 5 — Monday & Friday 9:30 to 9
SEARS ROEBUCK AND CO.
SEARS HAS A CREDIT PLAN For Your Every Need
"Satisfaction guaranteed or your money back"
SEARS

STEBANE Nash
NASH and RAMBLERS SALES and SERVICE
Phone 26 Forest Junction, Wis.

"The Beer That Made Milwaukee Famous"—
SCHLITZ!
Distributed by
Rettler Dist. Co.

Phone 3-5676
302 N. Morrison St., Appleton

Your CREDIT Is Good . . .
USE It — Here!
MARSHALL-WELLS
Valley Fair
Open 'til 9 Daily

Headquarters for NATIONAL BRANDS
Fraser Lumber Co.
501 N. Superior RE 4-7191

The All New
1959
CHEV
Now at
GUSTMAN'S
Chevrolet — Oldsmobile
Kaukauna — Seymour

B.F.Goodrich
Smileage!
Starts at . . .
O.K. Rubber Welders
724 West College
Join the Safe Driver League
B.F.Goodrich

ALL WAYS AT YOUR SERVICE
MOBIL LUBRICATION SPECIALISTS!
Mobilubrication Lengthens Car Life!
Joe Verrier Service
DIAL 3-8071
Morrison at Washington St.

OLD FASHIONED PERSONALIZED SERVICE
Sherry Motors, Inc.
325-335 W. Washington St.
FORD Sales and Service Dealer

Save 25% of Your Fuel
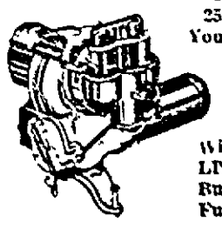
Winkler LP Oil Burning Furnace
AUG. WINTER & SONS CO.
1216 W. Wis. Ave.

Do Your Washing While You Shop!
COIN-O-MATIC
Do It Yourself Laundry
204 W. Wis. Ave. (Across From Krambo's)

THE OVERHEAD DOOR TRADE MARK
Sold By
STANDARD MFG. CO. 1012 N. Lawe St. Tel. RE 3-7373

LAUX MOTOR CO.
Your Chrysler, Plymouth, Imperial and Studebaker Dealer
634 W. Wis. Ave., Appleton

See and Hear the Valley's
Largest Selection of HIGH FIDELITY and STEREOPHONIC PHONOGRAPHS at
TRUDELL'S
Valley Fair Open 9 to 9 Daily

A. BRUDNICK STRUCTURAL STEEL CO.
New and Used Pipe — H and I Beams — Angles — Plates — Channels — Reinforcing Rods and Mesh
Barn and Basement Posts
609 S. Bounds St. Appleton Tel. RE 4-7193

DEPENDABLE PRESCRIPTION SERVICE
BELLING
PRESCRIPTION PHARMACY
Apothecary to the Profession and the Home
204 E. College Ave Dial 3-5551
Brand name merchandise at fair trade prices.

RECTOR Olds
MOTOR CO. SALES and SERVICE
212 N. Division St. Ph. RE 3-6693 Appleton

Cigarettes — Candy — Coffee — Milk — Hot Foods, Etc.
ZAUG'S VENDING SERVICE SINCE 1938
EVERYTHING FROM SOUP TO NUTS AT THE DROP OF A COIN
Zaug's Inc.
411 SOUTH PEARL ST.
NEW LONDON, WIS.
FOR SERVICE PHONE
NEW LONDON 85W
APPLETON RE4-3545
GREEN BAY HE-2-9906
OSHKOSH BLK-1988
Over 1000 Machines On Location

from ZENITH
new slim mode in eyeglass HEARING AIDS*

Zenith CITATION
*You purchase the lenses and frame of your choice from your own Eyeglass Specialist.
Only $210.00
FREE DEMONSTRATION!
NUSSBICKER
HEARING AID CENTER
Conway Hotel Lobby
Appleton — RE 4-4792

Commercial
Residential
• Remodeling • Masonry
Home Service Department
• Plan Service
HOEPPNER Construction Co.
"Production Construction"
E. Wis Ave. at Lawe St.

WE GIVE THE EARTH
With
EVERY PLANT
RIVERSIDE GREENHOUSE
1236 E. Pacific St.
Dial 3-6649

We Specialize
In
Fancy
Decorated Cakes
Oh, Yes, We Deliver
DIAL RE 4-7118
GUNDERSON'S
BAKERY
522 N. Richmond —
Plenty of Free Parking

DEPENDABLE SERVICE

Ask About Our Budget Plan!
APPLETON OIL CO.
Phone 3-4737
Emergency —
Ph. 3-6917 or 3-7029

LULLABYE SHOP
413 W. College Ave.
APPLETON
• Quality Juvenile Furniture
• Excellent Stock of Toys
• Complete Rental Service

PONTIAC
the
HOTTEST
Line for '59
on Display at
TUSLER
MOTOR CO.
Wis. Ave. & Mason St.

PETS SUPPLIES
Visit Our "PET" Department Today!
A complete supply of most all pet needs.
See the Monkeys, Canaries, Parakeets, Fish, Turtles, Etc.
W. T. GRANT CO.
VALLEY FAIR
Open 'Til 9 Daily
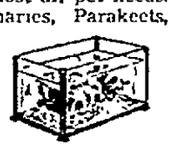

See The New 1959 Chevrolet at . . .
GRIESBACH CHEVROLET
SALES & SERVICE
HORTONVILLE, WIS.

STALKER
Archery & Trailer Sales
Clintonville, Wis.
Professional Bow Hunting Outfitters Since 1940
Free Instructions For All Beginners
Mallard & Avion Trailers

APCO PROPANE GAS
GAS SERVICE Wherever You Live
Phone RE 3-8744
APPLETON APPLIANCE CO.
507 W. College Ave. Appleton

Call Us for Estimates on Your
Plumbing & Heating Needs!
We Specialize in Remodeling Work
LAKE
Plumbing & Heating Co.
Carl H. Bauer
Cor. Hi. 10 & 114 Ph. 3-2104

"A Little Bigger" • "A Little Better"
"A Little Nicer" • "A Little Easier"
PARK 'N' MARKET
1400 N. Meade St.
"Appleton's Most Colorful Super Market"

—OUR—
50th Year
Top Brand Clothing For Less
Harry Ressman
CLOTHING
310 N. Appleton St.

MOBILHEAT with RT-98
Mobil
the fuel oil for easy heating!
Dial 3-4431
LUTZ ICE CO.
306 N. Superior St.

NEWSPAPERARCHIVE®

St. Lawrence Seaway Topic For Sen. Wiley

Dynamic Factor In World Trade; Has Military Aspects

Honored for his efforts in bringing about the St. Lawrence seaway Sen. Alexander Wiley was the star guest at a Friday evening banquet given by the Sons of the American Revolution in Milwaukee. He was presented a gold medal award.

Lawrence spoke on the seaway saying that it has made the Great Lakes the eighth sea of the world, the fourth seacoast of the United States and "the gateway to a new era in world shipping."

Wiley said "The St. Lawrence seaway has been called the most drastic surgery performed on the North American continent. This colossal undertaking has changed the geography of the continent for all time. The ore, coal, steel and petroleum, he want on, that keep the country's industries running are vital cargoes that travel the seaway.

In explaining the significance of the seaway, the senator pointed out the international aspect and its implications for world relations. The seaway will enlarge foreign trade he said, and this enlargement will have a definite bearing on world economics and the U.S. foreign policy.

Closely linked with the international aspects of the seaway, added Wiley, are its military and defense implications. The military authorities of both Canada and the U S agree that it will strengthen both countries' defenses.

The economic facet of the seaway is one of its most vital, said the speaker. He went on to say that economists believe that the seaway will be the greatest single force in the development of Canada and her resources.

Wisconsin will benefit also, Wiley explained. Wisconsin-built machinery, engines, automobiles, manufactured goods, hides, meats, lard, grain and dairy products already are shipped to overseas markets.

Port facilities will be expanded. There will be a growth of truck, rail and water traffic. There will be growth as a trade and banking center, said Wiley. He concluded by saying that "the seaway will serve as a dynamic factor in expanded world trade, international peace and prosperity."

Burglary of News Agency Nets Nothing

A burglary that netted nothing was reported to Appleton police today by Appleton News Agency, 1325 Brewster court.

Alvin Dorn, agency route man, discovered a broken window and pried open cash box about 4:20 a. m. today, police said.

The burglar apparently gained entry through the window, and found the wall safe unlocked with the cashbox in it.

Two checks and $1.09 in cash in the safe itself were untouched.

Marty Semmelhack, Standing, area chairman of the Teen Age Program (TAP) for the 1959 March of Dimes, discusses campaign plans at a meeting in the Appleton YMCA, with state TAP chairman Michael Franzke, Appleton High school senior, and Dick Kiphart, Milwaukee. In the three years TAP has operated teenagers have accounted for $128,000 of the state drive total.

Michael Franzke Heads Teen Part Of Polio Drive

Michael Franzke, senior at Appleton high school, will head the Teen Age Program (TAP) in the 1959 March of Dimes, according to an announcement by state volunteer chairman, Warren Loveland, La Crosse.

Participation of the youth of Wisconsin in the March of Dimes was incorporated as an integral part of the campaign in 1956. It was designated as Teens Against Polio, with the young people participating not only in fund raising, but carrying on a year-round program to encourage the use of the Salk vaccine. In three years under the respective leadership of Bill Steiger, Oshkosh; Eddie Sandvold, Fort Atkinson and Tim Petri, Fond du Lac, TAP raised a total of $128,466.94.

Under the expanded program of The National foundation, the group will still function under the call letters of TAP, Teen Age Program.

Franzke was a 1958 delegate to Badger Boys State, is a member of the football, track and swimming teams at Appleton high school and has served as president of the student council, member of the governing board of the YMCA den, chairman of Outagamie TAP group and member of the Fox Valley Mental Health association.

In accepting the state chairmanship, Franzke expressed the belief that the inclusion of treatment through age 18 of patients suffering from arthritis and birth defects, grants for education in health fields, as well as continued care for polio victims, will offer youth an unprecedented challenge.

Franzke will appoint 17 area chairmen who will plan the county, city and school program structure.

Correction

An article in Wednesday's Post-Crescent listed Philip Voights, 1705 Crooks avenue, Kaukauna, as denying in municipal court a charge of ignoring a traffic signal. The charge was against Mrs. Voights and her husband posted $28.95 bond for her trial Dec. 30.

Woman Admits Killing Mate At Green Bay

CONTINUED FROM PAGE 1

Belisle said. It is presumed, Belisle said, that probably two shots were fired into him, then the rest after his body shifted. Three of the shots were from the side.

At least some of the bullets reportedly entered the chest. None was fired into the head.

The revolver was kept under the counter in the restaurant. It holds a maximum of nine bullets.

After giving a full account of the shooting to detectives, Mrs. McAllister was placed in the county jail where she was given a sedative by a physician. By the time of her booking, about 4:15 p.m., she reportedly was quite upset, although she had not been earlier in the afternoon.

Under instructions from Petitjean, police declined to release any details of events leading up to the killing or the nature of motive.

"I just couldn't take it any longer," Mrs. McAllister was heard telling a member of her own family.

When asked, she said she did not want any part in making arrangements for the funeral of her dead husband.

Birth Record

Appleton Memorial:

Sons to:

Mr. and Mrs. Kenneth Davidson, 1121½ N. Oneida street.

Mr. and Mrs. Clifford Janssen, 2506 Heather avenue.

St. Elizabeth:

Sons to:

Mr. and Mrs. Wilfred Vosters, route 3, Appleton.

Mr. and Mrs. Melvin Wurm, 820 W. Packard street.

Daughters to:

Mr. and Mrs. Ewald ottschalk, route 2, Menasha.

Mr. and Mrs. Anthony Renkle, route 2, Appleton.

Sons also were born at St. Elizabeth hospital to Mr. and Mrs. Eugene Clark, 537 W. Eighth street, and Mr. and Mrs. Floyd Syring, route 2, Neenah. Both addresses were listed incorrectly in Friday's Post-Crescent.

Clintonville Community hospital:

Daughter to:

Mr. and Mrs. Stanley Olson, Marion.

New London Community hospital:

Son to:

Mr. and Mrs. Everett Klotzbuecker, route 3, New London.

Theda Clark:

Daughters to:

Mr. and Mrs. Martin Luedke, Larsen.

Mr. and Mrs. Robert De Wald, 206 E. Cecil street, Neenah.

Sons to:

Mr. and Mrs. Francis Brochtrup, 916 Eighth street, Menasha.

Mr. and Mrs. James Bersack, route 2, Menasha.

Mr. and Mrs. Norman Lietz, 533 Fairview avenue, Neenah.

A daughter was born to Mr. and Mrs. Richard Hoffman, New Milford, Conn. Grandparents are Mr. and Mrs. Fred Popp, 316 Garfield avenue, Menasha, and Mrs. Carl Lemke, 220 Jackson street, Neenah.

A son was born Nov. 23 to Airman and Mrs. Vernon Rieckmann at Moses Lake, Wash. Mrs. Rieckmann is the daughter of Mr. and Mrs. Louis Ruppel, route 1, Menasha, and Rieckmann is the son of Mr. and Mrs. John Rieckmann, rural Fremont.

Man Found Dead In Parked Car

Waupaca—Loren Buck, 60, route 2, Almond, was discovered dead in his car, parked on Highway 22, about seven miles south of Waupaca about 6:30 p.m. Friday.

The discovery was made by Fred Schumacher, in front of whose farm Buck was parked. Dr. Sam Salan, coroner, said Buck died of a heart attack.

Buck, a bachelor, apparently was returning to his farm after shopping in Waupaca. A bag of groceries was found in the car. The car's gasoline tank was empty.

The Holly Funeral home, Waupaca, is making funeral arrangements. The only known survivor is a sister, Mrs. Harold Baitinger, Wild Rose.

Child Injured In Accident

Jean Van Handel Hit by Car Near Her Home Friday

Jean Van Handel, 8-year-old twin daughter of Mr. and Mrs. Matt Van Handel, route 4, Appleton, was seriously injured when she was hit by a car about 5:25 p.m. Friday on County Trunk Z near her home.

Daniel N. Rochon, 18, 703 E. Wisconsin road, driver of the car, told County Policeman William Block that he was traveling west about 45 miles per hour with his lights on when the child ran across the road. He ran to a nearby home to call an ambulance.

The child was taken to St. Elizabeth hospital by Larry's Ambulance service where she was treated for a possible skull fracture, concussion, broken left leg, bruises and badly skinned hands. The impact knocked her shoes off.

The accident happened slightly less than one mile east of Appleton.

Today's Deaths

Mrs. Mary Puls

Mrs. Mary Puls, 80, route 2, Shiocton, died at New London at 5:15 a.m. today after a long illness. Se was born July 21, 1878, in the town of Ellington.

Funeral services will be at 2 p.m. Tuesday at First Evangelical Lutheran church, Shiocton, with burial in the town of Bovina cemetery. Friends may call at the Sawyer Funeral home, Shiocton, after 4 p.m. Sunday until noon Tuesday, then at the church.

She is survived by two daughters, Mrs. Arthur Schultz, route 1, Hortonville, and Mrs. Elmer Behnke, Appleton; three sons, Ray, Lee and Milo, all of route 2, Shiocton; one brother, Leonard Lippert, Medina; three sisters, Mrs. Harold Collar, route 1, Hortonville, Mrs. Henry Ulman, Appleton, and Miss Anna Lippert, route 2, Shiocton, six grandchildren and three great-grandchildren.

Mrs. Mary Roloff

Mrs. Mary F. Roloff, 73, 307 E. Cook street, New London, died at New London at 4:30 p.m. Friday after a heart attack. She was born Jan. 23, 1885, in the town of Deer Creek. She moved to New London 14 years ago from a farm in the town of Hortonia.

Funeral services will be at 2 p.m. Monday at the First Methodist church, New London, with burial in Floral Hill cemetery, New London. Friends may call at the Cline and Hanson Funeral home, New London, after 2 p.m. Sunday until 11:30 a.m. Monday, then at the church.

She is survived by two daughters, Mrs. John F. Bohren, Sheboygan, and Mrs. Ben W. Erickson, Green Bay; three sons, Harold, Neenah, Chester, New London, and Frank, Green Bay; six grandchildren and one great-grandchild.

Miss Edith Levknecht

Miss Edith Levknecht, 81, died at 7:30 p. m. Friday at the home of her niece, Mrs. Arthur Westenberger, Stockbridge, with whom she lived. She was born Jan. 3, 1877, in the town of Stockbridge. She lived for 53 years in Stockbridge before moving to Appleton, where she lived for 15 years before returning to the village four years ago.

Funeral services will be at 2 p. m. Monday at the Methodist church, Stockbridge, with burial in the Portland cemetery, Brandt. The Rebekah lodge will have special services at 1:30 p. m. Monday. Friends may call at the Schinderle Funeral home, Stockbridge, after 10:30 a. m. Sunday until 1 p. m. Monday.

She is survived by one brother, William, Appleton.

George Renn

George Renn, 72, 307 N. Richmond street, died at 3:50 a. m. today after a 1-week illness. He was born March 20, 1886, in Darboy and lived in Appleton for the last 20 years. Renn was a farmer.

Funeral services will be held at 10 a. m. Tuesday at St. Joseph Catholic church with burial in the parish cemetery. The rosary will be recited at 7:30 p. m. Sunday and Monday at the Wichmann Funeral home where friends may call after 2 p. m Sunday.

Survivors include his wife; one daughter, Mrs. Dorothy Luniak, Menasha; one brother, Henry, route 4, Appleton; two sisters, Mrs. Elizabeth Dietzen, route 4, Appleton, and Mrs. Frank Hones, Mattoon; six grandchildren and four great-grandchildren.

Edwin Gjertson

Edwin LeRoy Gjertson, 68, King, died at 2 a. m. Friday after a long illness. He was born March 5, 1890, in the town of Scandinavia and lived in that area all his life. Gjertson was a World war I veteran.

Funeral services will be held at 2 p. m. Monday at Our Saviour Lutheran church, Iola, with burial in the parish cemetery. Friends may call at the Heuer Funeral home, Iola, from 1 p. m. Sunday to 12 p. m. Monday, then at the church.

Survivors are three brothers, George, Iola, Almer, town of Scandinavia, and Henry, village of Scandinavia.

Springstroh Infant

Funeral services for Donald Joseph Springstroh, the 1-day old son of Pfc. and Mrs. Arlin Springstroh, Lawton, Okla., were held at 11 a.m. Thursday at St. Mary Catholic church, Black Creek, with burial in the parish cemetery.

He is survived by his parents; a sister, Joan Marie, at home; grandparents, Mr. and Mrs. Ervin Stingle, route 2, Black Creek, and Mrs. Otto Springstroh, route 3, Appleton, and great-grandparents, Mr. and Mrs. J. W. Baumann of Kimberly.

Talley Services

Funeral services for Mrs. William Talley, 67, Stuart, Fla., were held in Florida Nov. 11. She was born in Kaukauna Dec. 10, 1890, and moved to Florida about 40 years ago.

Survivors include her husband; a son, Whitmer, Winston-Salem, N.C.; a brother, Charles Lowery, Kaukauna; stepbrothers Thurston and William Lambie, both of Kaukauna, and Arthur Lambie, St. Petersburg, Fla.; and stepsisters Mrs. Cora Boser, DePere, and Mrs. Margaret Miller, Kaukauna.

Dr. A. L. Koch
OPTOMETRIST
Is Now Located at
420 S.
Memorial Drive
For Appointment Ph. 3-0616
Parking on 6th St. or in Driveway

Save 15% On Your Fire Insurance
Geo. Lange Agency
REAL ESTATE & INSURANCE
102 E. College Ave. Phone 3-4949

ANNOUNCING OUR . . .
Christmas Opening Hours
MONDAY-FRIDAY: 9:30 a.m.-9.00 p.m.
Saturdays from 9:30-5:00 p.m.
VISIT OUR TOYLAND
Where Christmas Stocks Are Now Complete
Toys, Jewelry, Sporting Goods, Luggage, Camera Supplies, General Merchandise
Valley Merchandise Sales Inc.
322 N. Appleton St. RE 3-5814
"Lowest Prices Every Day of the Year"

Like Really Good Cheese?
Then You're Sure To Like . . .
Thiel's Natural Cheddar
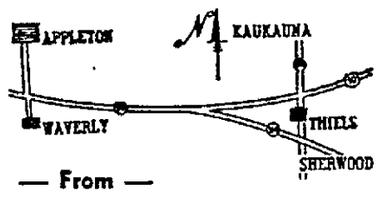

— From —
THIEL'S CHEESE FACTORY
2 Miles West of Sherwood on Highway 55
Phone Sherwood 2F31

MONDAY ONLY
SILVER SEAL
A Multiple Vitamin Caplet
100 Caplets (reg. $2.00) $1.85
250 Caplets (reg. $4.75) $4.35
VITAMIN E
100 Caplets (reg. $2.85) $2.60
250 Caplets (reg. $6.75) $6.15
THE VITAMIN SHOP
RE 4-7965 229 E. College Ave.
If you cannot stop in, telephone on Monday and we will reserve a bottle for you till Saturday. Orders from out of town customers shipped promptly. Postage 25c.

new slim trim

EYEGLASS HEARING AID*
Less conspicuous than ever
ZENITH QUALITY CITATION
Only $210.00
• Natural Comfort Fit To Your Own Personal Head Contour
• Exclusive "Battery Saver" Feature Gives Up To 40% Longer Battery life
• Fineline, Lightweight Styling
• Phantom-Link Earmold Connector
• Precision Finger-Tip Volume Control
• On-Off Switch
• 4-Transistor Power Circuitry
*Lenses, frame front and related Professional services are extra and available only through your ophthalmologist, optometrist or optician.
FREE QUALITY TEST
Come in or call for home appointment today
ZENITH Living Sound HEARING AIDS

Nussbicker
HEARING AID CENTER
Conway Hotel Lobby
Appleton
Dial RE 4-4792

IT'S A BIG Step . . .

from Childhood to Adulthood!
You might help assure an easier transition for your youngsters, however, if you were to place certain property in trust, with an experienced trustee such as our institution, for educational and other "growing-up" needs.
THINK IT OVER — THEN COME IN AND TALK IT OVER WITH OUR TRUST OFFICER. YOU WILL BE UNDER NO OBLIGATION.
Appleton State Bank
Member F.D.I.C.
Trust Department

Now at Pitz & Treiber
NEW Gorham STERLING
"EFFICIENCY" 3-PIECE PLACE-SETTING
It's smart to own . . . smart to use Gorham "Efficiency" 3-piece place-settings . . . solid silver knives, forks and teaspoons. These pieces are basic and correct at any meal. See the wide choice of designs in our sterling department today.
Small Down Payment
$5.00 Per Week
for as little as $15.50

"Sterling is for now . . . for you"
Prices shown are for a 3-pc. "efficiency" place-setting: Teaspoon, Place Fork and Place Knife. Federal Tax Incl.
Pitz & Treiber
The Reliable Jewelers
A.A.L. Bldg. 220 W. College Ave.

NewspaperARCHIVE®

Lawrence Asks:

Has South Won Victory Over High Court?

Pupil Assignment Law Makes School Board All-Powerful

BY DAVID LAWRENCE

Washington—Has the south won a sensational victory in the supreme court of the United States? Sometimes, because of the legal complexities of the high court's action, the actual result is obscured. But the more the opinion of the U. S. circuit court of appeals in the fifth district of May 9, 1958, is examined—for it was upheld this week in a brief order by the supreme court—the more it becomes apparent that, as a practical matter, a legal way has been opened up to checkmate any large-scale admission of Negroes in the south to public schools hitherto attended exclusively by whites.

Lawrence

"Token integration"—such as is practiced in North Carolina, where about 10 Negroes out of 300,000 have been admitted to public schools previously attended entirely by whites—now has become possible on a constitutional basis everywhere.

Up to now the 1954 decision of the supreme court has been widely interpreted to mean that the constitution requires every Negro student to have the opportunity to attend a white school in order to get the benefit of association with others in the classroom. It was ruled that separate facilities are inherently unequal from an educational standpoint.

This view can still be reaffirmed in legal phrases by the supreme court, but the power to prevent such an educational result rests with the states if they use the advice now offered by the Alabama state law on pupil assignment.

What Alabama did was to wipe out of its constitution and from its statute books anything that mentioned segregation in the public schools by trace of color. It is true that even after the pupil assignment law was passed in 1957 by the Alabama legislature, with broad provisions for discretion by the local school boards in acting on student applications, a letter was written by the state superintendent of education plainly discouraging integration. The circuit court of appeals, however, said it isn't the state superintendent but the local school board members who have the power to admit or not admit students to certain public schools.

Not Unconstitutional

The circuit court held also that the Alabama law is not unconstitutional on its face because under its provisions Negro students as well as whites could be admitted to all public schools. Racial discrimination has to be proved, the court ruled.

How then can the "motive" of a school board be ascertained as long as it can base its decisions with respect to student applications of any or all of about 17 different factors recited in the Alabama law? Even these enumerated points are not all, for the same law says that, while certain factors "shall be considered with respect to the individual pupil," the school boards in addition have a broad power derived from the blanket clause: "as well as other relevant matters."

Who is going to find out what goes on in the minds of the members of a local school board? The same circuit court opinion of May 1958, which this week became "the law of the land," says, "in testing constitutionality 'we cannot undertake a search for motive.'" It goes on to quote another supreme court decision: "If the state has the power to do an act, its intention or the reason by which it is influenced in doing it cannot be inquired into."

Each case, moreover, would be a separate lawsuit dealing with an individual and not a class, and hence this could hardly establish any general rules.

It is a condition, however, and not a theory that faces the south and the supreme court has unwittingly pointed a way to continue segregation everywhere that the people, through their local school boards, want it continued. To be on the safe side, of course, the local school boards will have to be sure there are some applications each year from white students that are also turned down. Such is the transistory or ephemeral nature of "the law of the land" which has just been demonstrated conspicuously again to be only "the law of the case."

(Copyright 1958)

Post-Crescent Photo by Frank Waltman

Fritz, a German Short-Hair dog, weakly laps some nourishing food after his 4-day ordeal while caught in a tree stump. Watching him are James Mahloch, left, and one of his masters, John Krull, both of route 2, Appleton. It is believed the dog, owned by the Oliver Krull family, route 2, Appleton, became stuck in the stump during his pursuit of a rabbit. Mahloch and Richard Gengler, route 3, Appleton, discovered Fritz' plight Friday.

Lonely Ordeal

Dog Rescued After Four Days; Caught in Stump in Woods

BY FRANK WALTMAN
P-C Photographer

Fritz, a 5-year-old German short-hair dog, had a rough week.

The Oliver Krull household, route 2, Appleton, especially little John Krull, was overjoyed at the pet dog's homecoming.

Monday morning the dog disappeared. Apparently Fritz had a rabbit cornered in a tree stump. The dog wiggled into a hole among roots of the tree, then could not get himself out. It is believed Fritz existed on this rabbit meat for four days.

About 1 p.m. Friday two boys—Jim Mahloch, route 2, Appleton, and Richard Gengler, route 2, Appleton — happened by and saw the plight of Fritz. They spent three hours chopping a hole in the tree big enough to give the dog some food.

Fritz was imprisoned a short distance east of Hiway 47 and north of the Town Line road.

The boys didn't know to whom the dog belonged, but Richard's father remembered seeing an ad in Appleton Post-Crescent Thursday evening about a German short - hair dog being lost. He called Oliver Krull and a group of neighbors set out to free the dog. It appeared too big a job for ordinary axes, so Jim Gillespie, route 3, Appleton, got a chain saw. Soon the dog had his freedom. This was accomplished about 7:15 Friday.

Fritz was weak from lack of nourishment and exposure, but happy to be home . . . as the wiggling of his tail testified.

Mrs. 'arris Goes to Paris

Gallico's Novel Among 15 New Fiction Selections

Paul Gallico's latest novel, "Mrs. 'Arris Goes to Paris," is among 15 new fiction books that will be displayed at the Appleton Public library from Saturday to Friday. The tale is one of a lovable but determined London charwoman whose fondest dream is to own a luxurious gown from the famous dress salon of Christian Dior. Her entrance to the elegent couturier's palace is followed by a succession of heart-warming events.

"Say No to Love" by Colin is a novel of young Louis XIV of France and his first love, which he is forced to deny during his tumultuous years in power.

Apartment Story

A new book this week is the amusing story of a New York apartment house, the occupants of which become a family because of a slightly scandalous event which draws them together.

Switching to a more serious vein is Ikor's "The Sons of Avrom, a book which won its author the Prix Goncourt, France's highest literary award. It is a chronicle of three generations of a Jewish family which fled the Czarist Russian pogroms in quest of religious tolerance in the early part of the century.

A collection of 25 stories written against the background of the Kentucky hill country is found in Stuart's "Plowshare in Heaven." The books picture vigorous people in a "land of sharp contrasts and powerful traditions."

Twenty non-fiction books have been added to the library's collection this week. Among them is the narrative and pictorial volume "The White House and Its Thirty-two Families" by Jensen.

Presidential terms from John Adams to Pres. Eisenhower are covered.

Personal Memoir

Also on the subject of politics, but presented in a personal manner, is Jane R. Barkley's story of her life with the vice president, "I Married the Veep." The story begins with the colorful courtship and portrays a tragic end.

The editors of Fortune magazine has compiled "The Exploding Metropolis" which is a study of the tremendous, chaotic growth of the nation's cities and suburbs.

A humorous selection in the list of new books is the Saturday Evening Post's collection of stories and cartoons taken from the past 50 years of its issues.

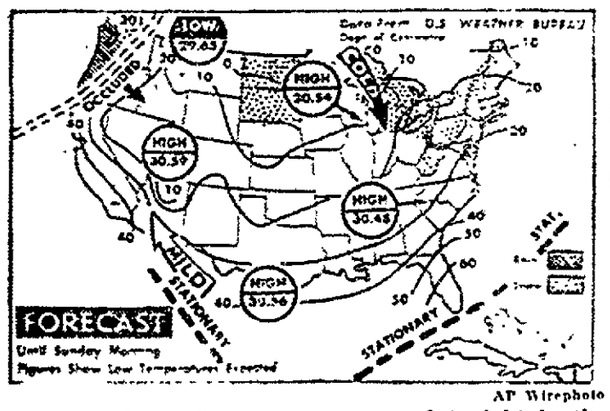

AP Wirephoto

Snow or Snow Flurries are expected tonight in the higher areas of the north and middle Atlantic states, in the Great Lakes area, upper Mississippi valley, the Dakotas and eastern Washington. Showers are expected in western Washington and Oregon. It will be generally fair with clear to partly cloudy skies elsewhere. It will be colder in most of the middle Atlantic states and warmer in Missouri, Kansas and from the Dakotas westward to the Pacific.

Family Diary

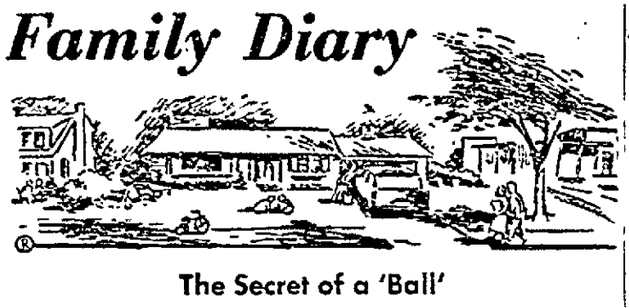

The Secret of a 'Ball'

BY JEANNETTE GRIFFITH

From the way our children always ask, "Did I get any mail?" you'd think they spent all their spare time carrying on world-wide correspondence. Such is hardly the case. They write few letters and receive even fewer. So it was a surprise when one addressed in a round girlish hand arrived for Bruce.

"Well, this is it," he said direly as he opened it. "I helped her pick up her books when she dropped them and now she's invited me to a ball."

"Whose books?" I said. "What ball? Are you sure?"

"Sondra Staunton's books — the new girl's. And I'm sure, all right."

I read the invitation he handed me and, as unlikely as it seemed, he was invited to attend the Snowflake ball, Friday, Nov. 28 at the Valley View Country club, dancing from 8:30 until midnight. Among the fifty or so girls' names on the invitation was that of Sondra Staunton.

Desperate Look

"Don't look so desperate," I said. "It's only an invitation. You don't have to go unless you invite somebody."

"That's what you think," he laughed hollowly. "She's going to ask me to take her. I can tell by the way she's been acting lately."

I said maybe not, but I was wrong. The next afternoon when Bruce came gloomily home from school I discovered that Sondra had "trapped" him coming out of lab and that he simply hadn't said "no" fast enough. And that wasn't all. Before the dance, Sondra was having a coke-tail party at her house.

For a boy of not quite sixteen who had never been out with a girl in his life, it did seem a rather grand way to begin — and in preparation I pounded a few simple dance steps into his head — or, rather, into his feet — and each night after dinner we shuffled around the living room until my legs ached.

Final Blow

For Bruce, however, the final blow came the night of the party, when his father arrived home with a terrible cold and it was decided that I should do the driving. Muttering something about, "Babies being driven around by their mothers," he sat grimly beside me clutching a corsage box until we reached the Staunton's. Here his tone changed to pleading. "Be back in an hour sharp, will you, Mom? And when we come out, kinda scrunch down in the seat. And please don't talk or make conversation like you always do. Please, Mom?"

I promised—and went back home to spend a nervous half hour before starting back. Three or four other cars, driven by fathers, were parked ahead of me when I arrived. A cluster of boys and girls, party dresses billowing, were coming out the front door. Even behind the closed windows of the car I could hear their laughter—the big noisy voices of the boys and girls. Poor Bruce, I thought amid all this gaiety—and poor Sondra, for who it couldn't be a very happy occasion either.

I peered into the darkness. One couple, gayer than the rest, seemed to be executing some kind of dance step on the sidewalk while everyone clapped. It couldn't be—but it was. Bruce and Sondra.

Casual

I scrunched down in the front seat just in time. Gallantly, Bruce opened the door and handed Sondra in. Through the rear view mirror I could see him carelessly drape his arm over the back of the seat. "Did I ever tell you the story about the barefoot boy," he began.

Less than an hour ago my son had never told this sweet young creature anything—and now he was dancing on the sidewalk and telling what I fervently hoped were not off-color jokes! What had happened?

My pondering was answered by a soft, Southern voice in the back seat. "Oh, Bruce, you do make me laugh! And you're so smart, too. In math, and all. And how you made that rocket, I'll just never know."

I turned the car on the highway toward the country club. "Bless you, Sondra," I said—but not out loud.

(Copyright, 1958)

Dress Pattern

4797
10–18

BY ANNE ADAMS

Need a smart, new dress in a hurry? Make it this diagram-easy step-in with slim sheath lines, stand-away collar. Dramatic in electric blue wool—elegant in black or navy faille. Tomorrow's pattern: Misses' one-yard skirt.

Printed Pattern 4797: Misses' Sizes 10, 12, 14, 16, 18. Size 16 takes 2⅞ yards 54-inch fabric.

Printed directions on each pattern part. Easier, accurate.

Send Thirty-five cents in coins for this pattern—add 10 cents for each pattern for 1st-class mailing. Send to Anne Adams, care of Appleton Post-Crescent, 378 Pattern Dept., 243 West 17th St., New York 11, N. Y. Print plainly NAME, ADDRESS with ZONE, SIZE and STYLE NUMBER.

Temperatures Around Nation

	H	L		H	L
Albany	34	27	Milwaukee	27	15
Anchorage	33	23	St. Paul	19	-2
Albuquerque	44	25	New Orleans	73	34
Atlanta	50	27	New York	60	34
Bismarck	16	-5	Okla. City	32	21
Boston	43	38	Omaha	28	21
Buffalo	29	21	Philadelphia	60	31
Chicago	27	19	Phoenix	70	52
Cleveland	28	15	Pittsburgh	30	18
Denver	50	24	Portland, M	53	35
Des Moines	28	19	Portland, O	42	35
Detroit	27	18	Rapid City	45	27
Helena	27	22	Richmond	50	31
Indianapolis	27	10	St. Louis	26	21
Kansas City	31	24	S. Lake City	41	21
Los Angeles	56	56	Seattle	43	31
Louisville	30	14	S. Francisco	67	44
Memphis	34	22	San Diego	77	51
Miami	86	75	Tampa	85	69

Women Foresters Plan Christmas Supper Party

New London — The Women's Catholic Order of Foresters planned a Christmas party for Dec. 9 during a meeting at the parish hall of Most Precious Blood Catholic church. The party will include a potluck supper at 6 p.m.

A social was held after the meeting and prizes went to Mrs. Edward Popke, Mrs. William Stern and Mrs. George Gough.

• • •

The New London Army reserve unit will meet at 7:45 p. m. Monday to resume its training program.

• • •

The Plywood auxiliary will hold a Christmas dinner at 6 p. m. Monday at Louie's Supper club. Cards will be played after the dinner at the home of Mrs. Melvin Seefeldt, W. Jennings street.

• • •

The Evening Star Rebekah lodge will elect officers Dec. 9 at odd Fellows hall.

• • •

Den mothers and the executive committee of Cub Scout Pack 7 will meet at 7 p.m. Monday at city hall to consider December activities.

To Place a Want-Ad
Dial 3-4411

In Good Taste

Explain Situation To Friends

BY EMILY POST

Dear Mrs. Post: I am a young man in the early 30s and quite stout. I have a gland condition and no amount of dieting helps me to lose weight. My friends are forever riding me about this and I am the butt of all their jokes. I always took this ribbing very lightly and even joined good - temperedly in their laughter. I thought by doing this they would soon get tired and stop. However, it did not work out that way and I am getting fed up with their having fun at my expense. They seem to forget that I have feelings too. Will you please tell me what I can do to put an end to this without being rude?

Answer: I think if you tell a few of those who you know best, frankly how you feel that they will come to your aid and check it. Probably very few realize it is a medical situation and not an indulgence of appetite.

Waiting for Seats

Dear Mrs. Post: When three young couples go to a movie and have to wait for seats, should the men let the girls take the first available seats or does each man sit with the girl he has brought?

Answer: If they are not married, each man would certainly want to sit with his own girl friend. But if they are married, the men would more than likely offer the first seats to the women and wait until others are available for themselves.

All Women Should Have Holiday Apron

It's not too early to start checking over your Christmas list and getting a head start on the gifts you will turn out on your sewing machine.

A popular gift—and one easy to make — is a simple felt apron, done in a bright holiday color and decorated for the Christmas season. Local sewing center experts suggest a simple style in bright red felt, decorated with glittering sequins.

This apron can be adapted to a number of treatments, to take care of a variety of personalities on your list.

For example the same apron can be cut in green felt and appliqued with a bright red poinsettia. In white felt it can serve as a background for a string of appliqued reindeer or a cherry Santa.

Standard Pattern

The apron may be made with a standard pattern, and nearly all such patterns include transfer designs for Christmas motifs, which may be cut from contrasting felt and appliqued in place.

A Christmas apron is required equipment for the hostess presiding at holiday parties, for it can transform the simplest little black dress into a gala holiday costume.

Carry out the Christmas theme in the rest of your outfit. For example, pin a sprig of holly in your hair or tape a tiny felt flower to the toe of your shoe.

If you are making a series of gift aprons, make a miniature of the apron design to enclose with the gift package, to be used as a collar or shoe ornament.

Party Apron. . . . It's easy to make in bright red felt, sparked with bright sequins.

Benefit Dance

New London — The Waupaca County voiture No. 937, 40 et 8, will hold a benefit dance at 9 p.m. tonight at the Caroline ballroom. The event is to raise money for the nurse's training program in Waupaca county, according to Robert Polaske, Chef de Gare.

SHOP MONDAY FROM 9 a.m. to 9 p.m.
and
Cut Yourself in On a BIG SLICE in Prices
at the ROSE SHOP'S
AFTER-
BIG CHOICE BIGGER VALUES Thanksgiving Sale
Thousands of Women Have Learned There Is Nothing Like
A ROSE SHOP SALE
We offer you smart selection of fresh, top quality fashions at incredible low prices. In short everything that makes a BARGAIN a Beauty. MIRACLES? No just an iron clad policy that no merchandise may be carried from one season to the next.

LUXURY COATS
Magnificent New Winter Coats in some of the most famous wools, your insurance for warmth and style and quality, also fur trimmed.
Values 39.95 to 149.95
Now: $28.00 to $115.00

SUITS in Fine Woolens and Some Fur Trimmed
Values 49.95 to 79.95 Now $38.00 to $62.00
Other Fine Suits, in the New Walking Lengths etc.
Values 25.00 to 35.00
NOW 16.00 to 28.00

Knit Suits: In Well Known Makes Only:
Values 39.95 ..... Now 28.00
Values 29.95 ..... Now 22.00
Values 25.00 ..... Now 18.00

MATCHED SWEATER and SKIRT SETS:
Values 29.95 ..... Now 22.90
Values 19.95 ..... Now 16.90
Values 17.95 ..... Now 14.90

BETTER DRESSES
The Selection is dazzling and the Values exceedingly great. Wools and many other fine fabrics Sizes 7-15 and 10-20
Values 14.95 to 35.00
NOW 9.00 to 20.00

One Group of Dresses: Values to $29.95
NOW ..... $5 (Some of These Are Excellent Maternity Dresses)

Our Great Selection of
SKIRTS
at Greatly Reduced Prices
Values 7.95 to 17.95
NOW 5.90 to 11.90

JERSEY BLOUSES:
What a gift item and the savings are great:
Values 5.95 ..... Now 3.90
Values 7.95 ..... Now 4.90
Values 8.95 ..... Now 5.90

For Greater Values, It's . . . The Rose Shop 107 W. COLLEGE AVENUE For Better Fashions, Shop Here!

NewspaperARCHIVE®
NewspaperARCHIVE®

Nancy S. McCorison Becomes Bride of Frederic C. Delbrueck

Post-Crescent Photo

Mr. and Mrs. Frederic C. Delbrueck, she is the former Nancy S. McCorison, are coming out of the First Congregational church after their 8 p.m. wedding ceremony Friday. Parents of the couple are Mr. and Mrs. Guy E. McCorison, Appleton, and Mr. and Mrs. W. C. Delbrueck, Portland, Ore.

A reception at North Shore Golf club honored Frederic C. Delbrueck, Portland, Ore., and his bride, the former Nancy S. McCorison, Friday evening after their wedding at First Congregational church.

The bride, the daughter of Mr. and Mrs. Guy E. McCorison, 932 E. College avenue, repeated vows with Mr. Delbrueck at 8 p.m. The Rev. H. Shelby Lee officiated at the double ring rites.

The former Miss McCorison wore a full length white sheath dress in peau de soie. Iridescents detailed the lace bodice of the empire style gown. An iridescent-trimmed tiara caught a short veil. She carried white roses and stephanotis.

Mrs. William Vitalis, New York City, N. Y., matron of honor, preceded the bride and her father down the aisle. Bridesmaids were Miss Diane Delbrueck, Portland, Ore., sister of the bridegroom, Miss Susan Manier, Appleton, and Mrs. Rodney Dayan, New York City, cousin of the bride.

The aids donned emerald green faille dresses. The ballerina length gowns were styled with harem skirts. They carried white old-fashioned nosegays.

Mr. Delbrueck, the son of Mr. and Mrs. Wolfgang C. Delbrueck, Portland, asked Thomas Clair, Portland, to be his best man. Groomsmen were James Mourkas, Pittsburgh, Pa., Mr. Dayan and Mr. Vitalis.

The newlyweds will reside in Portland. The bride, a graduate of Appleton High school, graduated in June from Scripps college, Claremont, Calif.

Mr. Delbrueck graduated in June from Claremont Men's college, Claremont. He is employed by States Steamship company.

Among out-of-town wedding guests were Mr. G. O. McCorison, Minneapolis, Minn., Mrs. Robert Heustis, Seattle, Wash., Mr. and Mrs. Henry Arnold, Cincinnati, Ohio, Mr. and Mrs. Gilbert Stevens, Minneapolis, Mr. and Mrs. Paul Ware and daughters, Linda and Dale, Glencoe, Ill., and Mr. and Mrs. French Eason, Winnetka, Ill.

Tonight, Mr. and Mrs. Karl E. Stansbury, 508 N. Vine street, will entertain at dinner for parents of the young couple, other family members and out-of-town guests spending the weekend in Appleton.

Among those entertaining for the couple prior to the wedding were Mr. and Mrs. Donald Shepard, Neenah, who held a cocktail party, and Mrs. C. Francis Jenkins, Menasha, who entertained at dinner.

The bridegroom's parents will leave Appleton Sunday for New York City where they will embark on a 3-month world cruise.

Guthman Photo

Mrs. Frederic C. Delbrueck

Couple Wed In Double Ring Rites

Emmanuel Evangelical Lutheran church, Black Creek, will be the site of the 2:30 p.m. ceremony today uniting Miss Neva Joyce Holcomb and Carleton Lagerman. The Rev. Arden Wood will perform the double ring ceremony.

The daughter of Mr. and Mrs. Sidney Holcomb, 1517 N. Bennett street, will be given in marriage by her father.

The maid of honor will be Miss Sharon Mueller, cousin of the bride, Appleton, and the bridesmaid will be Mrs. Donald Dorn, Appleton.

Mrs. Lloyd Semrow, route 3, Appleton, cousin of the bride, will be the soloist.

Dennis Holcomb, Appleton, brother of the bride, will be best man for the son of Mr. and Mrs. William Lagerman, route 2, Black Creek, and groomsman will be Mr. Dorn, nephew of the bridegroom. Another nephew of the bridegroom, James, and Mr. Semrow will usher.

A 5 p.m. supper will be held at Moose hall which will be followed by a 7 to 9 p.m. reception and a 8 to 12 p.m. dance.

Rueckl Photo

Miss Neva Holcomb

The bride is a graduate of Appleton High school and is a waitress at the Dairy Queen restaurant. The couple will reside at route 2, Black Creek, where the bridegroom is engaged in farming.

Council Elects New Officers

Marion — Mrs. Marion Leake was named president of the Council of Catholic Women at St. Mary Catholic church. The other officers are Mrs. William Daley, vice president; Mrs. Murray Meyers, secretary, and Mrs. Nick Kieffer, treasurer.

Our Children

'Get Tough' Policy Scorned by Patri

BY ANGELO PATRI

We are experiencing a wave of interest in the schools, the courses they offer and their attitudes toward the pupils. Again and again I read an article announcing that the schools need to "get tough" with the children and more so with the older students in secondary schools and colleges.

It is not so long ago that forced learning was the creed of the schools. A child missed a word in his spelling list and he was given a smart blow with a heavy ruler on the palm of his hand. Two wrong words, two blows, so that it was not uncommon for a child to go home with both hands swollen and discolored. That's out and it must stay out.

Next we hear loud calls for a longer school day, a year around school. All right. But for whom? Not for the elementary schools.

5-Hour Maximum

The children there could not carry on longer than a 5-hour day, nor could the teachers function for that long. The people who want a longer school term for such children should know that fatigue destroys any chance of learning, and for that matter, any chance of teaching.

Those who urge the schools to "get tough," mean, I think, that the secondary schools have not demanded all the work from their students that the students could well afford. That is true for some of the students but not for all.

When the law forced all pupils to attend high school until they reached working age it killed that idea because many of the pupils were not able to take the course, even in its lowest terms and the teachers were forced to reduce the standard to that of the weakest pupil in the group.

We need better schools, better teachers, higher standards all around — but "getting tough" in any aspect of education is not the attitude that will produce talent, leadership, matured genius. These qualities develop under the best possible educational influence—fine equipment, inspired and dedicated teachers, time, all the time there is, no forcing.

Appleton Girl, Texas Man Wed In Ceremony

Mr. and Mrs. Lester Riesenweber, route 2, Appleton, have announced the marriage of their daughter, LaVonne Alice, Fort Worth, Texas, to Donald E. Brock, son of Mr. and Mrs. W. H. Brock, Fort Worth.

The Rev. W. E. Broome officiated at the 7:30 p.m. double ring ceremony Nov. 14 at College Avenue Baptist church, Fort Worth.

While honeymooning in Wisconsin the couple was honored at a reception Nov. 18 at the town of Center Evangelical United Brethren church. The couple is residing in Fort Worth.

The bride is a graduate of Hortonville High school and is employed at the Fort Worth Greyhound bus terminal.

The bridegroom is a graduate of Birdville High school, Fort Worth, and is now stationed at Fort Sill, Okla.

Miss Lolita De Bruin

Jerome De Bruin, Janesville Girl To Wed Dec. 27

Mr. and Mrs. George De Bruin, Janesville, have announced the engagement and approaching marriage of their daughter, Lolita Ann, to Jerome Walter Williams, son of Mr. and Mrs. Joseph A. Williams, 1214 E. Glendale avenue.

The couple will wed in noon rites Dec. 27 at St. Mary church, Janesville.

The bride-elect is a graduate of Janesville High school and the University of Wisconsin. She is a member of Delta Delta Delta.

Her fiance graduated from Appleton High school and is studying at the University of Wisconsin.

Your Problems

Betting Relative Ought to Spend Own Cash at Track

BY ANN LANDERS

DEAR ANN: My sister-in-law reads the scratch sheets like mad and loves to bet, but she doesn't care to go to the track. She knows my husband and I go often so she's always asking me to place a few $2 bets for her.

Ann Landers

Her horses never come in and she never pays me back. This has been going on for a long time and the $2 bets really mount up. Please tell me what to do without getting her mad at me —ALSO RAN

In a situation like this, someone is bound to be mad. The way it stands, it's you. Simply tell her you're through playing booky and explain that you can't stand her losses and yours, too.

DEAR ANN: I am a minister. I like your column for two reasons. First, it is interesting and helpful for me to know of the variety of problems facing people today and second your advice is sensible.

But I must disagree with the answer you gave the insurance agent who was embarrassed by the examples of undress he found in many homes. The Lord and the agent are unaware that the poor housewife you describe has "a plumber in the basement, a pie in the oven" and no time to dress.

Ministers who make house calls rarely arrive before 2:00 p.m. Would you believe that we frequently find women still clad in pajamas and bathrobes at this late hour? And these women have no pie in the oven. Their pie is in the bakery window down the street and the husband must pay 65 cents for it on his way home.

This problem has serious overtones. Has the modern woman lost respect for her home? Does she no longer care how she appears to her family?

I have women in my church who teach school and work in offices. They fix breakfast for a husband whose work day begins at 8:00 a.m. They drive their children to school. Long before 9:00 a.m. they are dressed, the morning dishes are washed and the house is in order for the family's return. So you see, it can be done —A HUMBLE READER

Of course it can be done. But not all women have the energy to get zinging at dawn.

Three cheers for those who can do it. But is it fair to label those who cannot as women who have no respect for their families? It may not be indifference, hutmetabolism. Nevertheless, thank you, Humble Reader, for accentuating the positive.

• • •

DEAR ANN: Our 16-year-old daughter thinks we are too strict because we limit her to three dates a week. She goes steady and claims she's the only one in her crowd who can't go out every night.

Frankly, I don't know if we are doing right by her. Her boy friend comes over any hour of the day or night and stays as long as he pleases. When she's out with girl friends and he doesn't find her at home he gets mad.

Can this be love or shall we ignore it and laugh it off?—Muddled and Befuddled

Dear M and B: This is not love. It's not even a reasonable facsimile. And I see little to laugh off—it's not funny. A 16-year-old should not be devoting her time exclusively to one boy, and three dates a week is one too many. High school kids should date on Friday and Saturday nights only.

No boy should be permitted to drop in whenever he feels like it and stay as long as he likes. He has developed a proprietary interest in your daughter which is unhealthy.

Sit down with this girl and insist on a new set of regulations before the situation becomes Muddled and Befuddled beyond hope.

Carter-Hanson Photo

Mrs. Warren McRae was the former Verla Neuman prior to her wedding Nov. 22 at Evangelical Reformed church, Dale. Their parents are Mr. and Mrs. Henry Neuman, route 2, Hortonville, and Mr. and Mrs. Bruce McRae, Oshkosh.

Martin Drury Weds Nancy Lee Matteson

Miss Nancy Lee Matteson and Martin A. Drury were united in a double ring ceremony preceding a nuptial high mass at 10 a. m. today at St. Mary Catholic church. The Rev. Raymond Zagorski officiated at the ceremony.

Parents of the couple are Mr. and Mrs. Donald T. Matteson, 1430 W. Spencer street, and Mr. and Mrs. George Drury, 1613 W. College avenue.

The bride and her father preceded down the aisle by Miss Charlene Kunitz, Appleton, the maid of honor. The bridesmaid was Miss Martha Ann Matteson, Appleton, sister of the bride. The junior bridal aid was Miss Karen Elaine Matteson, Appleton, sister of the bride.

Robert Miller, Menasha, attended as best man. Groomsman was Charles Hill, Appleton. Serving as ushers were Donald W. Drury, Dayton, Ohio, brother of the bridegroom, and Donald Schabo, Appleton.

A dinner for the immediate family was held following the ceremony and a reception from 2 to 4 p. m. will be held at Odd Fellow's hall.

The newlyweds will honeymoon enroute to Texas, where they will reside in San Antonio.

The bride is a graduate of Appleton High school, and attended MacMurray college, Jacksonville, Ill., and Lawrence college where she is affiliated with Pi Beta Phi social sorority.

The bridegroom is a graduate of Appleton High school and the University of Wyoming, Laramie. He is a lieutenant in the air force.

Service at Black Creek To Unite Pair

Miss Audrey Evelyn Buss, daughter of Mrs. Clarence Buss, Nichols, will become the bride of Charles Virgil Schwandt at 7 p.m. tonight at Emmanuel Lutheran church, Black Creek.

The son of Mr. and Mrs. Virgil Schwandt, Shiocton, will repeat vows in a double ring candlelight service performed by the Rev. Arden Wood. The bride will be presented in marriage by her brother, Joe, of Nichols.

Mrs. Gerald Plamann, Appleton, will be her sister's matron of honor. Miss Mary Beth Minilschmidt, Nichols, will be bridesmaid and Miss Diane Schwandt, Shiocton, sister of the bridegroom, will be junior aid.

Mr. Plamann will be best man and Harris Lautenschlager, route 2, Appleton, will be groomsman. Barry Witthuhn, Nichols, and Barry Schwandt, Shiocton, brother of the bridegroom, will be ushers.

After the ceremony, the bridal pair will be honored at a reception and wedding dance at Nichols ballroom.

The bride attended Shiocton High school. Her bridegroom graduated from the same school and is employed by Curtis Plywood corporation, New London.

The young people will reside in Nichols.

St. Joseph Church Site Of Service

St Joseph Catholic church was the setting for the 10 a m. double ring ceremony today uniting Miss Mary Lee Hildebrandt and Kenneth Resch. The Rev. Edmund Krautkramer officiated at the nuptial high mass.

The daughter of Mr. and Mrs Edward Hildebrandt, 827 W. Spencer street, was escorted down the aisle by her father for her marriage to the son of Mr. and Mrs. Clarence Resch, 233 Prospect street, Menasha.

Miss Yvonne Liebergen, Appleton, was the maid of honor. The best man was Michael Schwanke, Menasha. Ushers were a brother of the bride, Thomas Hildebrandt, Appleton, and William Plank, Appleton. The St. Joseph men's choir sang during the ceremony.

A wedding dinner and a reception will be given in honor of the couple at the Columbus club

After a short wedding trip the newlyweds will reside at 827 W. Spencer street

The bride and bridegroom are graduates of St. Mary High school, Menasha. He is attending the University of Wisconsin extension at Menasha.

A Spring Wedding is being planned by Miss Patricia Ann Krautkramer and Marvin Biese, Greenleaf, whose engagement has been announced by her parents, Mr. and Mrs. Walter Krautkramer, route 1, West De Pere. Mr. Biese is the son of Mr. and Mrs. Aloysius Biese, route 3, Kaukauna.

E. J. Gallmeier, Fiancee Plan January Rites

A January wedding is being planned by Miss Romaine Kussmann and Ernest J. Gallmeier, route 1, Neenah. The announcement of their engagement was made by her parents, Mr. and Mrs. Ed Kussmann, 849 E. Frances street. Mr. Gallmeier is the son of Mrs. Archibald Jones, Neenah.

Miss Kussmann is a secretary at the Marathon division of the American Can company, Menasha. Her fiance is employed at the Neenah post office.

L. W. Hanstedt, Bride to Live in Bitburg, Germany

Leland Walter Hanstedt and his bride, the former Dolores Diane Vanden Langenberg, will reside in Bitburg, Germany. The couple was wed at 10 a. m. today at St. Joseph Catholic church, Oneida. The Rev. A. C. Kenny officiated.

Fraser Photo

Mrs. L. W. Hanstedt

Parents of the couple are Mr. and Mrs. Harold Vanden Langenberg, route 1, Oneida, and Mr and Mrs Walter Hanstedt, route 2, Two Rivers

Maid of honor was Miss Janice Melotte, and the bridesmaids were Miss Anna Mae Vanden Langenberg, sister of the bride, Miss Dorothy Vanden Langenberg, cousin of the bride; Miss Mary Ann Hanstedt, sister of the bridegroom, and Miss Alice Matszak.

A cousin of the bridegroom, Merlin Melnarik, was best man. Groomsmen were John Sinkler, cousin of the bridegroom, and Harold, William and Larry Vanden Langenberg, brothers of the bride.

Ushers were James Vanden Langenberg, uncle of the bride, and Donald Melnarik, cousin of the bridegroom.

The bride's home was the site of a breakfast and dinner, and will be the setting for a reception honoring the newlyweds.

The bride is a graduate of Seymour High school and was a bookkeeper at the Stuebe Binding and Printing company.

The bridegroom is a graduate of Two Rivers High school and is a radio repair man in the air force. He will be stationed in Bitburg, Germany.

Church Groups to Hear Talk on FBI

The junior and senior high school youth groups of Memorial Presbyterian church and guests will hear FBI special agent John D. O'Connell, of the Appleton office, speak at 6:30 p.m. Sunday.

YOU NEED NOT SUFFER WITH
ARTHRITIS
Find out how you can quickly RELIEVE pain and stiffness, chronic aches and pains as well as nervous tension. You will be AMAZED at the fast and positive RESULTS!
Write P.O. Box 351, Dept L, Appleton, Wis.

NewspaperARCHIVE®

Hagedorn Photo

Miss Lisabeth Anderson, Gotlands province, Sweden, displays some of her unique handcraft made from everyday materials. Miss Anderson came from her island home to The Clearing at Ellison Bay this fall to teach 4-H leaders and rural art students some of her techniques.

Swedish Textile Designer Teaches Handcraft at Clearing

BY IDA MARGARET BAY
Post-Crescent News Service

Instructors sometimes come a long way to teach at The Clearing, Jens Jensen's famous "school in the woods" at Ellison Bay.

From her island home in the Gotlands province of Sweden Miss Lisabeth Anderson came to The Clearing early in October to give 4-H leaders and rural art students a taste of her unusual talents.

Miss Anderson, an established textile designer in Sweden, is an expert at using the common everyday materials at hand to produce unusual effects. The sheer originality of her modern handcraft is in sharp contrast with the Scandinavian peasant craft with which we are so familiar.

Never did a teacher at The Clearing work so hard! Eager to learn her technique, her enthusiastic students kept her busy all day as well as every evening during her 3-week course.

Vacation Spot

Her home town of Visby, with a population of 15,000 and superb scenery, is a favorite Swedish vacation spot.

Says Miss Anderson, "We have exactly the same problems in our tourist towns as you do. Visitors who would like to buy things to take back home with them find the shops flooded with cheap Japanese and German souvenirs. Why can't we design beautiful or even practical objects typical of our own culture?

Miss Anderson is determined to do her part to make such changes in her own province. Articles that become popular could be produced in quantity so that the price would be right, she maintains.

Here For a Year

Miss Anderson will remain in the United States for a year, teaching her art wherever and whenever she can. In return she will absorb some of our own culture.

Our native Indian art and early pioneer furnishings seemed to be of particular interest to her. She likes to find old patterns of weaving and design which can be adapted to modern use, thus keeping alive old art forms.

Miss Anderson's artistic ability is not limited to textiles alone. Wood, iron, ceramics and leather are other mediums for her originality. An example of her skill is shown in the use she has made of Utegandsfar, the almost unpronounceable name of the native sheep raised on her island home.

"They are all born black," she says, "but as they grow older some turn white or different shades of gray, or black. But the heads always remain black. And the wool is so soft, even softer than Persian lamb."

To prove her point she unfolded a thick, fluffy, gray plaid blanket she had woven from Utegangsfar wool.

From the tanned skins she has fashioned caps, coats, mittens and the most realistic toys imaginable.

Miss Anderson's large exhibit was on display at the Wisconsin State fair, at The Clearing in October, and now is on exhibit at the University of Wisconsin until Dec. 15.

2 Fox Cities Men Pledge Greek Unit at UM

David A. Verkuilen, Appleton, and William E. Borum, Kimberly, have pledged Phi Delta Theta fraternity at the University of Miami, Coral Gables, Fla.

A sophomore, Verkuilen is majoring in business. His parents are Mr. and Mrs. Alvin Verkuilen, 1108 Eighth street.

Borum is a freshman in the college of arts and sciences. His parents are Mr. and Mrs. R. G. Borum, 223 S. Sidney street, Kimberly.

Zion Guild Sets Yule Party for Dec. 4 at Church

Dale — The Women's guild of Zion Evangelical and Reformed church will have its Christmas party Thursday night at the church. Mrs. Harold Miller, Mrs. John Much, Sr., Mrs. Eugene Nelson and Mrs. Otis Reimer will be the hostesses. A collection will be made for the Winnebago Indians school at Neilsville.

Mrs. John Crawford will be in charge of the thankoffering service at the church Sunday morning.

Mothers to View European Slides

Marion — Mrs. Marian Leake will show the slides of her European tour when the Mothers' club meets at the school cafeteria at 8 p.m. Monday.

Mrs. Murray Meyers is the program chairman and Mrs. Roy Brandenberg and Mrs. Reinhardt Lehman, the hostesses.

4-H Plans Party

Nichols — The North Star 4-H club will have its Christmas party at the Nichols ballroom Dec. 8. Gifts will be exchanged by lot.

Post-Crescent Photos

Bossy and Brownies of Troop 257 of Washington school got acquainted when the girls visited the Schaefer Dairy farm near Leppla's Corners. Ellen Bubolz, left, and Lynn Holterman, sized up one of their new friends, top photo. Sally Thorson and Christine Belling, right, gave a pail of water to a calf, lower photo.

Basic Volumes

Books on Gardening Good for Flower Fans

BY CYNTHIA LOWRY
AP Newsfeatures Writer

Chappaqua, N. Y.—If Santa is listening, what I want for Christmas this year is a copy of "The Joy of Gardening" by Victoria Sackville-West, who apparently is able to communicate her enthusiasm for the soil the way Beverly Nichols and Louis Bromfield can.

Certainly no gardener ever has enough garden books. I have a large bookcase full of them and still welcome each addition. Thus for the Christmas shopper who is stumped for a gift to a gardener, a good bookstore is a perfect place to end the dilemma.

There is an endless literary variety. For beginner gardeners, helpful how-to-do it books are particularly valuable. There are any number of basic practical garden guides on the market at a variety of prices which cover flowers, vegetables, shrubs, trees and soil conditioning. I think three basic books are indispensible: a garden encyclopedia, a pruning guide and a volume on pests and their destruction.

A garden encyclopedia — in which plants and insects are listed alphabetically — is a great help for quick reference on specie and plant culture. There are at least two good ones on the market, one of which is coming out in a revised edition.

Pruning Book

Then there is Everett P. Christopher's "The Pruning Manual," published by Macmillan, which I consult faithfully before opening my pruning shears, and "The Gardener's Bug Book," by Dr. Cynthia Westcott which not only identifies each insect pest by name and colored picture, but gives specific information on the best way to dispatch same. Doubleday is the publisher.

More advanced gardeners are likely to develop special interests. And there are many specialist's garden books on the market. My library contains books on ferns, on geraniums, on orchids, on roses, on chrysanthemums, on bulbs, on perennials, on annuals, on herbs. There are any number of books on how-to-landscape, on laying out one's grounds, on using shrubs and trees to decorate it. There are books on house plants—and several volumes on African violet culture and a couple on window-box gardening.

Most of us have wandered into our hobby some time after we struggled through our high school courses in botany. There are many fine, interestingly written books on the subject. Gardening becomes a much more fascinating hobby when one is able to tell a stigma from a style and has enough information to identify

a female holly from the male. There are books on soil and there are books on weeds.

And there are also color picture books of famous and lovely gardens, charming books of personal gardening adventures — like those written by Miss Sackville-West, and the Messrs. Nichols and Bromfield. There are gardening books for children and there are funny books about gardening, like those written by Reginald Arkell.

If a book doesn't seem just right, how about a subscription to a gardening magazine? There are some with national distribution, and others which are circulated regionally.

Needle Work

BY LAURA WHEELER

Fascinating to crochet! Use squares for elegant cloth, scarves, spread, or pillow-tops.

"Companion" squares to combine or use separately. Luxurious in No. 50 cotton. Pattern 766: charts, crochet directions for two 8-inch squares in No. 50.

Send Thirty-five Cents (coins) for this pattern—add 5 cents for each pattern for 1st-class mailing. Send to Appleton Post-Crescent, 338 Needlecraft Dept., P. O. Box 169, Old Chelsea Station, New York 11, N. Y. Print plainly PATTERN NUMBER, NAME, ADDRESS and ZONE.

A NEW 1959 Laura Wheeler Needlecraft Book, JUST OUT, has lovely designs to order: embroidery, crochet, knitting, weaving, quilting, toys. In the book, a special surprise to make a little girl happy — a cut-out doll, clothes to color. Send 25 cents for this book.

Zion Sisterhood To Observe Chanukah Event

Celebration of Chanukah, the Jewish festival of light, will be observed by Zion Temple Sisterhood at a 1:30 dessert meeting Tuesday at the home of Mrs. Fred Marshall, 321 E. Prospect avenue. Mrs. L. J. Marshall will be co-hostess.

A skit entitled "The Light of Chanukah" will be given, with Mrs. Stanley Hamilton as narrator. Appearing will be the Mmes. Curtis Brown, H. R. Schlossman, Eli Chappe and Fred Marshall.

A workshop on festival decorations will be conducted by Mrs. Stephen Freschl. Reports will be submitted by the Mmes. Schlossman, Freschl and Hamilton. They attended the convention of the Wisconsin area of National Federation of Temple Sisterhoods Nov. 18 at Milwaukee.

Agnes Hebbe Receives Pin for 30-Year Service

New London — Miss Agnes Hebbe, 413 E. Cook street, a telephone operator here for 30 years, received a diamond anniversary pin from her employers during a luncheon at Jaeneta's Tea rooms.

She received the pin from J. B. Christoph, Appleton, division traffic manager of the Wisconsin Telephone company. She also received a gift from her co-workers.

Among the guests were H. P. Robinson, Green Bay, district traffic manager, and K. W. Ohm, Green Bay, traffic supervisor. Others were C. P. Ohst, manager of the New London exchange; Mrs. Harry Allen, chief operator; and Miss Mrs. George Urban, Mrs. Rosalind Girard and Eleanora Hebbe.

Amherst Club Plans To View Paintings

Amherst — The Woman's club will meet Tuesday afternoon at the home of Mrs. Steve Osicka to view copies of American paintings and make plans for the Christmas party on Dec. 16 at the Evangelical Lutheran church. Mrs. Raymond Hetzel will assist Mrs. Osicka.

OPEN MON. 9 to 9

GEENEN'S

SPECIAL PURCHASE!

WOMEN'S and GIRLS' 100% ALL WOOL KNIT EAR WARMERS

Pearl Trimmed
Asst. Patterns

Regular 79c

39¢ Ea.

SCARFS — Main Floor

GIFTS

For A Very Special Christmas

Quaker DAIRY

If you want to please make it... Cheese

Wondering what to give this year . . . be different . . . this Christmas, surprise your friends and customers with delicious, tantalizing, Pure Wisconsin CHEESE made by Quaker Dairy! Each person on your gift list will hail your thoughtfulness with delight! This tasty, tempting treat will bring you high praise from every receiver. Choose from FIVE reasonably priced assortments . . . all favorite varieties . . . attractively GIFT BOXED! Order early! We MAIL & INSURE for perfect delivery.

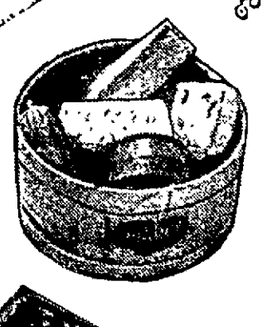

2.

5.

1.

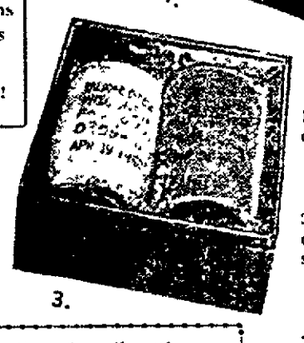

3.

Other Attractive GIFT CHEESE Boxes Packed to Your Special Order!

You May Choose From Our Vast Assortment of Items Shown Here Plus Many Others!

ORDER EARLY!

1. . . . Sharp aged cheddar, mild cheddar, Mild brick or Swiss. $2.75

2. . . . Sharp aged cheddar, Mild cheddar, Red Gouda, Quaker sharp cheese spread, Wis. Swiss. $5.95

3. . . . Mild midget longhorn and Sharp midget longhorn. $4.50

4. . . . Quaker sharp spread (not processed), Aged sharp cheddar. $2.95

5. . . . Mild cheddar, Sharp aged cheddar, Mild brick, Red Gouda, Mild longhorn, Wis Swiss, Kaukauna Klub spread, mild premium cheddar. $7.50

Simply fill in (print) and mail with your check or Money Order. We will handle the delivery.

Quaker Dairy—125 E. Pacific, Appleton, Wis.

Quan. ..... Pack No. ..... Price $ .....
To .....
Street .....
City ..... Zone .....
State .....
Use the Cheese Box Card ☐
Enclose My Card ... ☐
Sign Card as Follows:

HOLIDAY SPECIAL

CRANBERRY SHERBET (Bulk Only) Pt. 25c Qt. 50c
Cash and Carry

Quaker Dairy STORES

Ben, Bill and Rudy Cherkasky

NewspaperARCHIVE®

AP Wirephoto

Fran Lacey, a Housewife who always yearned to become a recording star, holds her son, Leslie, Jr., as she displays the album that may make her dream come true. Neighbors in Buena Park, Calif., recommended the would-be vocalist to a friend who heads a record company and within a few weeks the 28-year-old woman made 12 records for her first album.

Neighbors Discover New Recording Star

Fran Lacey, Mother of 2 Young Sons, Plunges Into Whirl of New Career

Buena Park, Calif. —(AP)— "In 1955 I got married, in 1956 I had a little boy, in 1957 I had another little boy — and now, in 1958, I've got a career!"

It's a career as a recording star Fran Lacey is talking about. From a quiet life on a side street in Los Angeles suburb this pretty young mother has suddenly stepped into a new world of bright lights, celebrities, interviews and guest appearances.

"My mother is taking care of the children today so I can get my hair done — of course I have to have it done for tomorrow, because that's when I'm supposed to be on the disc jockey programs."

Life Has Changed

Life, says 28-year-old Fran, all of a sudden is "all jazzed up."

And that's the way things are going these days for Fran. It all started when some neighbors heard her sing and told a friend who owns a record company.

The neighbors talked the friend, Russ Malloy, into auditioning her. She showed up without any sheet music and wasn't sure what she wanted to sing. The band, the Buddy Collette group, had to tell her which key to use.

She used it so well Malloy signed her up.

Fran's maiden name was Bufkin, her married name is Menns. Neither would do. Malloy renamed her Lacey and had her record an album of ballads.

"Fran" is the name of it. It has her picture almost life-sized on the cover. It's the sort of thing the other young housewives in Fran's neighborhood in Buena Park stare at as if it were Cinderella's slipper.

Still Exciting

"It's all so exciting," says Fran, still bubbling with delight at her sudden passport from suburbia. "The album is just coming out and now they're talking about my getting a manager, and an agent, and going on television — and maybe in night clubs."

Fran was a secretary not long arrived here from Visalia, Calif., when she met and married Les Menns, a metals salesman. What does Les think of Fran's sudden step into a career?

"It's kind of hard to say," she says. "I think he may be kind of afraid things might be . . . well, sort of changing too fast."

Puppet Stars Return to TV

Art Carney Will Appear With Baird Characters Sunday

BY CHARLES MERCER

New York —(AP)— Puppets, so popular in the early years of television, are much in evidence on the home screen this season.

Carney

This Sunday, when "Art Carney Meets Peter and the Wolf" in an hour special on ABC-TV, the Baird puppets will make up the complete cast except for Carney. Perry Como has been employing Kukla, Fran and Ollie on his NBC-TV program. Pat Boone is presenting Shari Lewis and her puppets on his ABC-TV show.

Miss Lewis, who conducts a popular morning local program featuring a variety of puppet characters, was saying the other day that "puppets don't eat much." She meant, of course, that they offer a good show for a relatively small budget.

Miniature Popular

An interesting puppet, she explained, "is something unlikely existing in a human way." Furthermore, she theorizes that we're living in an age beguiled by the miniature. Smaller cars and smaller dogs, for example, are becoming increasingly popular. So isn't it possible that puppets, those miniature humans, are in a trend of popular interest?

Miss Lewis pointed out another interesting thing about a puppet: he (or she) can get away with saying and doing things on television that a human cannot. It's banal, for instance, when a man swoons upon being introduced to a pretty girl, but a puppet can swoon and nearly everybody is amused.

In her puppet shows Miss Lewis says she never strives for gags, "but if it's true humor we do it. There's never any pie or seltzer in the face. I try to bring vigor but not violence to a show. The conflicts are of emotion rather than physical."

Miss Lewis, who is not much bigger than a puppet herself (5 feet tall and 97 pounds) currently is presenting six hours of local television besides her guest appearances on network shows. There has been talk in trade circles that her program may move to network later this season.

Telltale Evidence

Muncie, Ind. —(AP)— Sheriff's deputies had no trouble finding the five youths who had been swiping gasoline from Paul Jernegan's farm tank. The exasperated farmer finally had filled his tank with water, and the thieves were arrested nearby where their car had stalled.

For Your ENTERTAINMENT

T-V Log Special Events Movie Times

Fox Cities Movie Times

Brin, Menasha — (tonight) At War with the Army at 7 o'clock and 10:25. Kathy 'O at 8:45. (Sunday) At War with the Army at 1:30, 4:55 and 8.20. Kathy O' at 3:15, 6:45 and 9 55.

Neenah—(tonight) Love and War at 7 o'clock and 10:30. China Doll at 9 o'clock. (Starts Sunday) Tarzan's Fight for Life at 1:40, 5:10 and 8:30. The Matchmaker at 3:10, 6:40 and 10 o'clock.

Rialto, Kaukauna—(ends tonight) At War with the Army at 7:15 and 9 35. (Sunday) Special kiddie's matinee at 1 and 3 o'clock, cartoon and comedy show. In Love and War starts at 5:10, 7:25 and 9 30

Rio—(today) Mardi Gras at 3 o'clock, 6 20 and 9 45 Villa at 1 40, 5 o'clock and 8.20. (Sunday) Mardi Gras at 2:40, 6:10 and 9:40. Villa at 1:20, 4:45 and 8 15

Varsity—(tonight) The Lone Ranger and the Lost City of Gold at 7.35. No Time for Sergeants at 9 o'clock. (Sunday) No Time for Sergeants at 1 o'clock, 5 o'clock and 9:05. The Lone Ranger at 3:40 and 7:45.

Vaudette, Kaukauna—(tonight and Sunday night) Kiss Them for Me at 7:05 and 9:05. (Sunday matinee) Two cartoons and Kiss Them for Me, beginning at 1:30

Viking — (today and Sunday) Big Country at 12.45, 3:40, 6 35 and 9.30.

Television Schedules

WBAY-TV, Channel 2, Green Bay

Saturday P.M.
4 00 Circle 2 Ranch
5 00—News, Weather, Sports
6 30—Perry Mason
7.30—Wanted—Dead or Alive
8 00 Victor Borge
9 00—Gunsmoke
9 30—NY Confidential
10 00—26 Men
10 30—Star Theater
12.00—Wrestling

Sunday A.M.
8 30 The Christophers
9 00 Lamp Unto My Feet
9 30—Look Up & Live
10 00 U.N. in Action
10 30 Coronation of Pope John XXIII
11 30 Face the Nation
12 00—Cartoon Time
12 15—Sunday News
12 30—This Week in Agriculture

Sunday P.M.
12 15 Football Kickoff
1 00 Los Angeles vs Cards
4 00—Bowling
5 00—Small World
5 30 20th Century
6 00—Lassie
6 30—Jack Benny
7 00—Ed Sullivan
8 00—"Wonderful Town"
10 00 Theater
11 30 Sunday News Special
11:15—Ellery Queen

WTMJ-TV, Channel 4, Milwaukee

Saturday P.M.
4 30—Hot Shots
5 00—True Story
5 30—Detective's Diary
6 00 News Weather, Sports
6 30 People Are Funny
7 00—Perry Como
8 00—Steve Canyon
8 30 Cimmaron City
9 30 Flight
10 00 Theater
11 30 News Weather
11 45 Brains and Brawn
12 15—Movies at Midnight

Sunday A.M.
9 00 Religious Service
10 00 Journal Comics
10 30 This is the Life
11 00 Men's Club
11 30 Man Called

Sunday P.M.
12 00 Bowling
1 00—Star Award Theater
3 00 Genius
3 30—The Open Question
4 00 Kaleidoscope
5 00 Meet the Press
5 30 Saber of London
6 00—Annie Oakley
6 30—Northwest Passage
7 00 Steve Allen
8 00—Dinah Shore
9 00—Loretta Young Show
9 30—Whirly Birds
10 00—Your Weatherman
10 05—News
10.15 Star Parade
10 45—Sunday Night Cinema

WFRV-TV, Channel 5, Green Bay

Saturday P.M.
5 00 Command Performance
5 30 Inside on Football
5 45 Puppet Theater
6 00 Casey Jones
6 30 Dick Clark Show
7 00 Susie
7 30 Silent Service
8 00 Lawrence Welk
9 00—Sammy Kaye
9 30 Shock
9 45—Weather
9 50 Shock
11 20 Weather, News, Sports
11 35 Sleepytime Show

Sunday A.M.
9 00 Christian Science
9 15—This is the Answer
9 45 This is the Life
10 15 The Christophers
10 30 Compass
11 00 Big Picture
11 30 John Hopkins

Sunday P.M.
12 00—Bible Puppets
12 30 Sunday Matinee
2 30 Sermons in Science
3 00 Open Hearing
3 30 Building America
4 00—All Star Golf
5 00 Art Carney Show
5 30—The Lone Ranger
6 00—Weather, News, Sports
6 15 Your Hunting
6 30 Maverick
7 30 Lawman
8 00—Whirlybirds
8 30—Badge 714
9 00—Movie
9 15—Weather
9 50—Movie
10 50—Weather, News, Sports
11:05—Sleepytime Show

WSAU-TV, Channel 7, Wausau

Saturday P.M.
4 45—Churches Speak
5 15 Lone Ranger
5 45—News
6 00—Lawman
6 30—Lawrence Welk
7 30 Sea Hunt
8 00 Victor Borge
9 00 Gun Smoke
9 30 The Thin Man
10 00 Wagon Train
11 00—Knight Watch

Sunday A.M.
9 45 Sacred Heart
10 00 U.N. in Action
10 30—Coronation of Pope
11 30 Face the Nation

Sunday P.M.
12 00 This is the Life
12 00 Homer Bell
1 00 Pro Game
1 15 Los Angeles vs Cards
1 00 Oral Roberts
4 30—TBA
5 00 Lassie
5 30—20th Century
6 00—News
6 15—Sports
6 20 Weather
6 25—The Fashion
6 30 Jack Benny
7 00—Ed Sullivan
8 00 Wonderful Town
10 00 Pleezing Pleezing Theater

WMBV, Channel 11, Marinette

Saturday P.M.
3 30 Exploring With Hope
4 30—Michigan State
5 00—Univ of Michigan
5 30 Family Feature
6 30 People are Funny
7 00—Perry Como
8 00 Steve Canyon
8 30 Cimmaron City
9 30 Home and Brown
10 00 Two on the Aisle

Sunday P.M.
12 00 Frontier of Faith
1 00 Oral Roberts
1 30 Dateline New York at Philadelphia
3 00 Sherlock Holmes
4 00 NBC Kaleidoscope
5 00 Meet the Press
5 30 Outlook
6 00 Saber of London
6 30 Northwest Passage
7 15 Steve Allen
8 00—Dinah Shore
9 00 Loretta Young
9 30 Sunday Theater

WISN-TV, Channel 12, Milwaukee

Saturday P.M.
5 00—Foreign Legionnaire
5 30 Tales of the Texas Rangers
6 00—It's a Draw
6 30 Dick Clark
7 00 Jubilee U.S.A.
8 00—Lawrence Welk
9 00—Sammy Kaye
9 30—Big Movie
11 30—Night Owl Theater
1 00 Capsule News
1 05—Chapel
9 25 Capsule News

Sunday A.M.
9 30 Off to Adventure
9 45 Thru the Portholes
10 00 Christophers
10 30 Answers For Today
11 00 Dean Pike
11 30 Johns Hopkins file

Sunday P.M.
12 00 Comedy Club
1 00 College News Conference
1 30 Challenge
2 00 Polevue Theater
2 30 Request Performance
4 00 All Star Golf
5 00 Art Carney Show
6 00—You Asked for It
6 30—Maverick
7 30—Lawman
8 00 Colt 45
8 30 Official Detective
9 00 Bowling Stars
9 30—Mackenzie's Raiders
10 00 Deadline 12
10 15 Movie
12 00 Night Watch
12 30 Capsule News
12 35—Chapel

Miss Bergen Makes Debut in Drama

New York—(AP)—Polly Bergen, who performs on TV as dancer, comedienne, singer and emcee, is making her dramatic debut on Broadway now.

She is in the key role in "Faster! Faster!," a play by William Marchant which is being produced by Carmen Capalbo.

The stint is not Miss Bergen's first stage outing. She did a bit of singing in "John Murray Anderson's Almanac" in 1953, and had a part in "The Champagne Complex." But this is the first time the emphasis is on the strictly histrionic.

CHRISTMAS SHOPPERS! - - COMPARE ANYWHERE!

With Our TRU-VALUE Trade-in Plan

YOU CAN OWN A BRAND NEW AUTOMATIC WASHER for LESS!

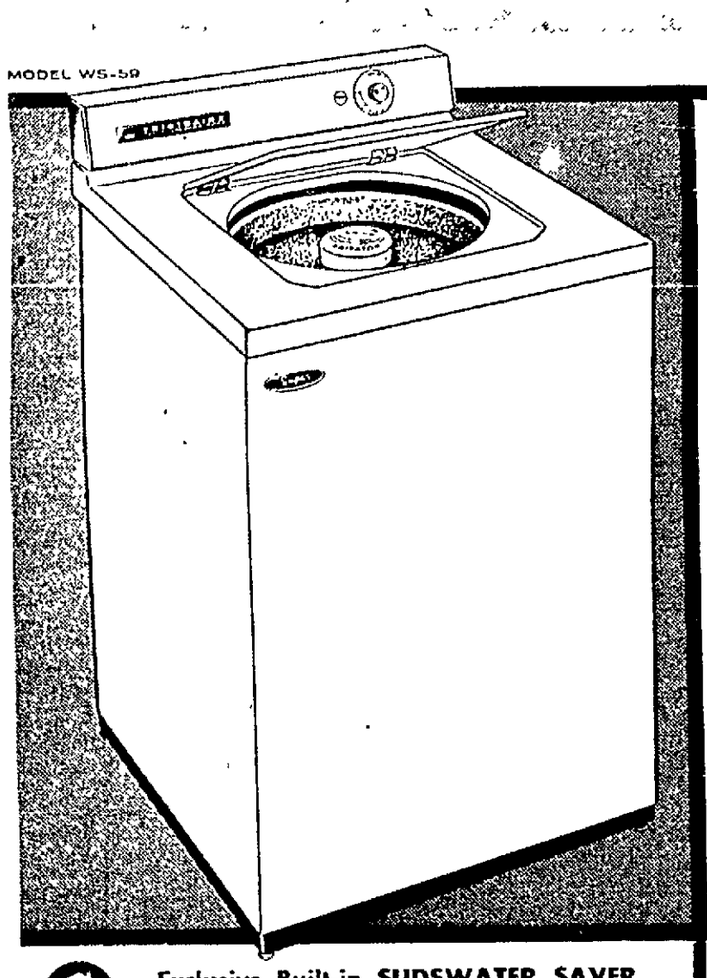

bathes deep dirt out without beating!

INSIDE FRIGIDAIRE ONLY...
PATENTED 3 RING "PUMP" AGITATOR

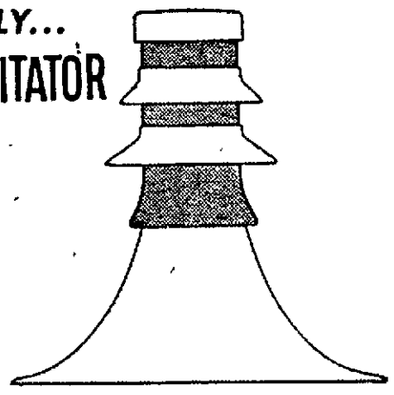

NO BLADES TO TANGLE CLOTHES!
3-ring agitator *pumps up and down* guards against stretching, twisting!

NO RUBBING AGAINST METAL!
Waterpower pumps suds through every piece, every fold, every fiber!

NO LINT TO EMPTY . . . EVER!
It's pumped away—automatically!

Exclusive Built-in SUDSWATER SAVER
Cuts Wash Day Costs Almost in Half!

Only $159.95 Or Even Less On Easy Terms

With Your Present Washer, If Less Than Six Years Old,
Of Popular Make and Model
And In Good Operating Condition.

We Need More Used Appliances!

We can sell all we take in because eager buyers are waiting for **good reconditioned** appliances. So why keep your present washer until its value completely disappears? It will never be worth more than right now!

Rated No. 1 in 1957 and 1958!

Rated No. 1 Again In 1959!

Proved Best by U.S. Testing Company for Driest Spin • For Lint Removal • For Cleanest Clothes

HERE'S HOW OUR
TRUE-VALUE TRADE-IN PLAN
Works to Give You LOWEST NET PRICE!

- No fictitious list prices . . . no phony discounts . . . one, honest, low price!
- No phony trade-in allowances! We appraise your appliance for its actual **unused** service based on make, age, appearance and operating condition.
- Our TRUE-VALUE TRADE-IN is figured from our every-day low price — not from an inflated list price.
- We need used appliances because we have our own complete facilities to recondition and resell them as TESTED AND GUARANTEED USED APPLIANCES!

Built and Backed by GENERAL MOTORS

HOME APPLIANCE CO.

Your FRIGIDAIRE Sales and Service DEALER

225 W. College Ave. APPLETON Phone RE 3-4406

NewspaperARCHIVE®

POST-CRESCENT
News of the Twin Cities
Menasha - Neenah

Twin City Voters To Ballot on 26 Offices in April

11 Posts Expire in Menasha, 15 In Neenah; Nominating Opens

Menasha — Twenty-six alderman, county board supervisor, school board, justice of the peace, police justice and treasurer posts will be up-for-grabs in the Twin Cities on April 7. Menasha City Clerk Ira Clough and Neenah City Clerk R. V. Hauser announced today.

The nominating period opened Friday and papers may be taken out until Jan. 27. No papers were taken out in Menasha or Neenah Friday, the clerks reported.

Eleven posts will expire in Menasha. Included are the aldermanic posts now held by Paul Laemmrich, First ward; Thomas Coughlin, Second ward; John Klein, Third ward; Walter Pawlowski, Fourth ward; and Fred Rohloff, Fifth ward.

Voters also will cast ballots on the Second and Fourth ward county supervisors' posts in Menasha held by Alfred Becher and Clayton Heiss, respectively.

School Board Posts

Other posts up for reelection in the Menasha city election are city treasurer, held by Frank Beck; two school board posts held by Harry Kind and Ted R. Neely; and the justice of the peace job held by Allan Adams.

Neenah voters will be able to choose candidates for 15 posts. Aldermen up for reelection are Warren Sanders, First ward; Peter Fara, Third ward; Aaron Dix, Fifth ward; Kenneth Parman, Seventh ward; and Paul Hansen; Ninth ward.

County board supervisors whose terms expire are Alvin Staffeld, Third ward; Norbert Redlin, Fifth ward; John Heigl, Seventh ward; Rhine Grunska, Eighth ward; and Frank Klinke, Tenth ward.

School board commissioners facing reelection are Paul Groth, Palmer McConnell and Arthur Plummer. The terms of Police Justice E. V. Arpin and Justice of the Peace Mayhew Mott also expire.

Store Owner in Texas Beats Robber to Draw

Dallas —(AP)— A shapely brunette who was beaten to the draw Thursday night by an oft-robbed liquor store owner couldn't move her intended victim with tears.

Louis Muery, 63, who has been robbed five times, said he reached for his automatic when the 23-year-old woman, dressed in toreador pants, deerskin Indian boots, and a sweater, entered the store.

"I had my automatic leveled on her before she could get her pistol pointed at me.

"She begged and cried trying to get me not to call police," he said. "She told me this was the first time she had ever tried anything like this. That's when I told her she was a liar. I knew her from the last time."

The woman and her male companion — whom police arrested outside the liquor store — were identified by Muery as the pair who robbed him of $159 at gunpoint Nov. 15.

Twin Cities to See Santa Claus

Neenah — Santa Claus will ride the Neenah fire department float through Neenah and Menasha Monday night.

He will start from Cecil and Commercial streets at 7 p. m. going directly north, reaching Nicolet boulevard about 7:15 p. m., then north on Washington street to Main street, east to the square, north on Milwaukee street to Seventh street, east to Racine street.

He will go south on Racine street and over the Racine street bridge, southwest on Adams to First street, Neenah, south on First street, over the Oak street bridge to Wisconsin avenue, west to Lake and Main streets and then south on Lake street to Winneconne avenue and back to his starting point.

Neenah Man Hurt In 2-Car Mishap

Oshkosh — Vernon E. Ehlke, 21, 208 Tyler street, Neenah, was taken to Theda Clark hospital where 19 stitches were required to close lacerations on his forehead after his car ran into the rear of one driven by Ralph H. Grundy, 21, route 2, Neenah, at 12:30 this morning.

The accident occurred at the intersection of Highway 150 and the Menasha - Clayton town line road. Authorities said Grundy's car was stopped at the arterial when Ehlke's car struck it. Ehlke also received abrasions of both knees.

Churches List Services on Advent Theme

Lutherans Plan Midweek Worship With Communion

Neenah — Advent will be observed at various Twin City churches Sunday and during the week when special midweek advent services will be held.

The Rev. Robert C. Jacobson will preach on "What Advent Means" at the 9 and 10:30 a.m. worship services Sunday of St. Timothy Lutheran church. Advent vesper services have been set for 7:15 p.m. Thursday.

A family basket fellowship supper is planned for 6 p.m. Sunday at the Evangelical United Brethren church with the Christian Service guild in charge of the program after the supper.

At St. Paul's Lutheran church there will be communion at both 6:30 and 7:30 p. m. Wednesday with the first in a series of discussions on the doctrines of the Lutheran faith at 8:30 p m. that evening. Discussion will be on "Preparation for Church Membership."

Communion Service

Trinity Lutheran church of Menasha will have an advent service with communion at 7:30 p.m. Wednesday.

The first of three midweek advent services will be held at Bethel Lutheran church at 7:30 p.m. Wednesday and communion will be observed.

Martin Luther Evangelical Lutheran church will have an advent service at 7:30 p.m. Wednesday also.

At a Trinity Lutheran church of Neenah the midweek advent service wil be at 7:30 p.m. Wednesday.

Rites Scheduled For Victim of Menasha Crash

Clintonville—Funeral services for James L. Gehrt, 33, 929 Gale avenue, Neenah, who died of injuries suffered in a 3-car crash in Menasha Thursday, will be at 2 p.m. Monday at Zion Lutheran church, Embarrass, with burial in the parish cemetery. Friends may call at the Heuer and Sievers Funeral home, Clintonville, from noon Sunday until 11 a.m. Monday, then at the church.

He is survived by his widow; a son, Roderick, and a daughter, Laurie, both at home; his parents, Mr. and Mrs. Walter Gehrt, Embarrass; two brothers, Robert of Appleton and Richard, Wausau, and a grandmother, Mrs. Herman Gehrt, Embarrass.

Gehrt was born Nov. 12, 1925, in Embarrass. He was employed as the IBM and statistical supervisor at the Equitable Reserve association, Neenah, since 1955. He formerly was employed at the Four Wheel Drive Auto company, Clintonville.

He had been active in the Neenah recreation department as a craft instructor for the last two years and he conducted craft workshops two evenings a week at the Boy's Brigade during the summer and Saturday morning classes during the winter.

Post-Crescent Photo by Les Grube

The First Real Touch of Winter, combined with the annual Thanksgiving vacation for school children, brought out skates and sleds and youngsters to the Neenah slough, pictured in silhouet Friday afternoon.

Drop Expected in Budget Receipts

Neenah Officials Anticipate $14,000 Less in Revenues; Income Tax Down

Neenah — Revenues of $1,696,127 from sources other than the tax levy are anticipated in 1959, according to the proposed city budget being submitted for a Dec. 10 hearing. This is down $14,500 from this year's estimated revenues.

The $1,867,029 proposed tax levy will raise $691,264 for the city's operations, $19,599 for state taxes, $282,005 for county taxes, $28,130 for county school taxes, $800,780 toward the school budget and $45,450 for the board of vocational and adult education.

The levy for this year was $1,684,715.

Other taxes to be received by the city are estimated at $651,200. Expected from the income tax allotment is $560,000, a drop of $40,000. The other taxes include $24,000 from taxes paid by the water utility, $40,000 in public utility taxes, and $26,400 from the telephone company tax.

Street Assessments Down

Because of a greatly curtailed street and sewer program, special assessments are expected to yield only $142,050 as compared with $350,300, budgeted for this year, and $239,344 actually received. This year's program was reduced from the original budget plans.

Licenses will add another $7,890, down from this year's $9,489 because of a $1,500 cut in bicycle licenses which are issued every two years. Permits are anticipated to bring in $3,955, about the same as this year. Court fines and penalties will add another $8,000, same as received this year.

Expected as grants and gifts will be $208,867, down slightly from that put in the budget this year. This includes $82,000 in state maintenance funds, $16,000 in state liquor tax apportionment, $25,000 from the highway privilege tax, $49,867 from the water department for principal and interest on its bonds and $36,000 from the bond issue for the police station property.

Rent receipts of $2,500, cemetery income of $10,000, water department receipts of $250,000 and $28,500 in interest on city funds are expected next year.

No Surplus Transfer

Down about $48,000 in receipts is that of departmental earnings because no revenue is expected from accumulated surplus, which this year came to $48,250. These earnings include $1,200 by the library, $3,000 from general government operations, $100 from protection of persons and property, $4,000 from ambulance runs, $12,300 from the utility appropriation to the general fund and $2,000 from miscellaneous sources.

The board of education anticipates its receipts at $332,835 and the board of vocational and adult education at $27,730. Both of their receipts are used to reduce the total amount they are asking from the city.

Campfire Girls Director to Meet Winneconne Groups

Winneconne — Mrs. Joseph Weber, Oshkosh, field director for the Winnebago Council of campfire groups, will meet with the Bluebird and Campfire groups in the Winneconne Central school music room after school Monday. She will assist in organizing a new Bluebird group and will give any help needed by the two active campfire groups.

Girls in the second through fourth grades interested in forming a Bluebird group are to attend. Mrs. Vernice Anderson and Mrs. Byron Bacon are in charge of one of the campfire groups and Mrs. James Stuart and Mrs Alan Marker the other. The leaders will serve refreshments and present a program at the meeting.

Ex-Neenah Resident Dies at Milwaukee

Neenah — Mrs. Helen Fowler, 38, a former Neenah resident, died at 3 a m. Friday at Milwaukee. Burial will be at 1:30 p m. Monday at the Oak Hill cemetery.

Survivors include three daughters, Diane, Judy and Susett; two sons, James and William; and her mother Mrs. Melvin Ley, all of Milwaukee; and two brothers, James Magdic, Neenah, and Earl Magdic, Milwaukee.

Twin City Deaths

Mrs. Frank A. Schmidt

Neenah — Mrs. Frank A. Schmidt, 82, of 207 Bond street, died unexpectedly at her home Friday morning She was born Nov. 5, 1876, in Germany and came to the United States when a child She lived in Neenah most of her life.

Funeral services will be held at 2 p m. Monday at the Trinity Lutheran church with the Rev. G. A. Schaefer in charge. Burial will be in Oak Hill cemetery.

Friends may call at the Westgor Funeral home from 2 p.m. Sunday to 11 a m Monday and then at the church from noon until the hour of service.

Survivors include two daughters, Mrs. Henry Ziegert, Menasha, and Mrs. Jack Faari, Milwaukee; three sons George, Menasha, and Leo and Gordon, Neenah; seven grandchildren and six great-grandchildren.

Kudsen Infant

Neenah — Keenan Mark Knudsen, 4-day old son of Mr. and Mrs. Keith Knudsen, 132 Edna avenue, died at 7:50 p. m. Friday at Theda Clark hospital where he was born Monday.

Graveside services will be held at 11 a.m. Monday at Oak Hill cemetery with the Rev. Paul Rasmussen, pastor of Our Savior's Lutheran church, in charge. The Westgor Funeral home is in charge of arrangements.

Survivors include the parents; grandparents, Mr. and Mrs. Albert Knudsen, Cedar Falls, Iowa, and Mr. and Mrs. Harold Kling, Gowri, Iowa; and great grandparents, Mr. and Mrs. Otto Kling, and Elmer Ekquist, all of Fort Dodge, Iowa.

Heuer Funeral

Neenah — Funeral services for James M. Heuer, 66, route 1, Payne's Point, who died Thursday morning at Terlock Calif., will be held at 2 p m. Wednesday at the Westgor Funeral home with the Rev. L. Clarence Kelley, pastor of the First Methodist church, in charge. Burial will be in the Pine Grove cemetery at Dale.

Friends may call at the funeral home from 2 p m. Tuesday until the hour of service. Masonic services will be held at 8 p m. Tuesday.

Bloodmobile Plans 2-Day Menasha Visit

Red Cross Begin Signing Donors For Dec. 8-9 Stay

Menasha — The Menasha Red Cross chapter today began taking appointments for the next visit of the bloodmobile which is scheduled Dec 8 and 9 at the Congregational church.

Members of the scheduling committee, headed by Mrs. Owen Sullivan, hope to sign up enough donors to top the 240 pint quota.

Working with Mrs. Sullivan on the scheduling committee are Mrs. Charles Bailar, Mrs Vern Duerrwachter, Mrs John Wilterding, Mrs. H. J. Rosenow, Mrs. John Teeple, Mrs. Joseph Turley, Mrs. Robert Sullivan, Mrs. Douglas Gunderson, Mrs. John Klein, Mrs. Gilbert Hill, Miss Ruby Hart, Mrs. Hugh Sutton, Mrs. Mrs Linus Pfankuch.

William Platt, new blood program chairman for the Menasha Red Cross chapter, announced that the Dec. 8 hours will be from noon to 5:30 p m and on Dec. 9 from 10 a m. to 2:30 p.m.

Neenah Bond Debt Totals $3.7 Million

Neenah — The issuance of bonds for the water plant addition, west side fire station and new fire truck has raised the city's bonded indebtedness to $3,701,000, according to the budget summary.

School bonds outstanding account for $2,015,227 while the next largest item is $744,319 in bonds for the water works plant.

Sewerage disposal plant bonds amount to $449,319. Also outstanding is $65,000 in bonds for the fire station, $30,000 for fire station equipment and $36,000 in short term notes.

The issuance of $200,000 more in bonds to finance the new police station was approved by Neenah voters at the November election.

Scheduled for payment next year is $239,000 in principal, up $25,000, and $113,500 in interest, up $29,000 The $36,000 short term note also will be paid in 1959.

Talk on Basketball Set for Optimists

Neenah — Warren Whitlinger, former Big Ten basketball star, will speak on "The Ups and Downs of Basketball" at the Optimists club meeting Tuesday noon at the Valley Inn. A board of directors meetings has been set for 7.30 p.m. Monday at the National Manufacturers bank and a social committee at 8:30 p.m. Monday at the Rudy Swanson Productions office west of Appleton.

Driver Charged With Negligent Homicide

Robert Koski, Neenah, Arraigned in Oshkosh Court; Hearing Set for Dec. 9

Oshkosh — Robert W. Koski, 37, 939 Hunt avenue, Neenah, Friday afternoon was charged in municipal court Friday afternoon with negligent homicide in the traffic death Thursday of James Gehrt, 33, 929 Gale avenue, Neenah.

Municipal Judge S J. Luchsinger set preliminary examination for 11 a m Tuesday, Dec 9 Koski remains in custody of the Winnebago county sheriff's department in default of $800 bond

According to Menasha Police Chief Peter Clark, Koski admitted during the arraignment he did not stop for a stop sign before the accident at the intersection of Racine and Eighth streets. Koski testified he did not see the stop sign

Gehrt died about six hours after the crash, which occurred at 3 p m. Thursday. The traffic death was Menasha's first since Feb. 16, 1952 and the 17th county fatality this year.

Three Testify

Testifying at the arraignment were Gloria Gooding 16, 379 Naymut street, Menasha, driver of the third car involved in the mishap, Sandra Bjorklund, 809 Martin street, Menasha, a passenger in Miss Gooding's car; and Herman Borree, who watched the crash from his home at 805 Racine street.

Chief Clark said the Menasha police department will continue investigation of the accident. He said it will try to be determined where Koski was before the accident.

Koski was driving west on Eighth street, the Gehrt car was headed south on Racine street and Miss Gooding's car was stopped at the arterial, heading east on Eighth street, when the accident happened.

Gehrt's wife, LaVerne, and a son, Roderick, 21 months old, are still confined at Theda Clark hospital with multiple lacerations and bruises. X-rays were taken Friday to determine if there were other injuries.

425 Christmas Seal Envelopes Prepared

Winneconne —Civic League members prepared approximately 425 envelopes of tuberculosis seals for mailing Monday evening at the home of Miss Mildred Severson

The American Legion auxiliary will hold a Christmas party and potluck luncheon Monday evening.

Honors in cards at the Monday meeting of the Sunshine club at the home of Mrs Ed Abendroth went to Mrs Carl Zellmer, Mrs. Emma Helm and Mrs. Mary Glebke.

Ball Prairie club will hold a supper party at 6 p m Thursday at the home of Mrs Arlen Christianson, route 5 Oshkosh.

Winneconne Women's Relief corps held a supper meeting this week at the home of Mrs. Sam Yule Mrs. Yule was honored on her birthday anniversary.

Hostesses for the Monday evening Wincoh Study club meeting were Mrs. Helen Quigley, Mrs. Ray Quigley and Mrs. Andrew Grignon.

Communion Service Set

Winneconne's Lutheran Church To Conduct Rite

Winneconne — Communion will be served at the 10 30 a m Sunday service at St. Paul Lutheran church, the Rev. H. A. Kahrs, pastor, announced today. Another service will be held at 8 30 a m. and Sunday school at 9 30 a m.

Other events scheduled at St Paul church include a Bible hour at 8 p m. Monday; Ladies Aid society meeting at 2 p m. Wednesday; church council, 8 p m. Thursday; confirmation class, 9 a m. Saturday; and children's Christmas service rehearsal, 1 p m. Saturday.

Sunday masses at St. Mary Catholic church are at 7:30 and 9:30 a m. and daily mass at 7:30 a m. Confessions are held at 7 30 p m. Saturday and catechism instructions at 9 a m Saturday.

Services at the Presbyterian church will be at 9:30 a m. Sunday with church school at 10 40 a m. The choir will rehearse at 7 p m. Wednesday and the communicants' class will meet at the manse at 9 30 a m. Saturday.

Sunday worship at the Baptist church will be at 9:30 a m and church school at 10 30. The finance committee will meet at 7:30 p m. Monday, and the Junior BYF at 6 45 p m. and the choir at 7.45 p m. Tuesday.

We Sell and Install
★ Gas — Oil — Elec. Heaters
★ Garbage Disposals
★ Plumbing Fixtures of Distinctive Beauty by AMERICAN STANDARD
Phone 2-4863 Today
GEORGE J. ROSENOW
Plumbing & Heating
242 Grant St., Neenah

REUPHOLSTERING SPECIAL
Just In Time For the Holidays!
Take Adavantage of This Popular Low Price
Average Davenport RECOVERED
For Only

$119.95
Large Selection of Beautiful Fabrics Complete Job Includes — Springs Retied — Frame Repaired — Finish Touched Up.
Free Pick-Up & Delivery — All Work Guaranteed
Fockel's Upholstery
On Hiway 47 Between Menasha & Appleton Ph. 4-2037

Now You Can Insure Your Entire Family Under
ONE POLICY

... At One LOW PREMIUM!

Old Line Life's "Protectall Family Plan"
- Protects each member of the family.
- Newly born children automatically covered after 14 days — no increase in premium.
- If dad dies—no more premiums (Disability benefits optional).

YOU CAN RELY ON US!
Call or See The
FRANK J. STILP AGENCY
213 W. N. Water St. Neenah Ph. PA 2-7586

GIVE YOUR... Christmas Angel
THE GIFT SHE'LL TREASURE FOREVER!
For . . . Mother
Grandmother
Daughter
Sweetheart or
Anyone You Love!
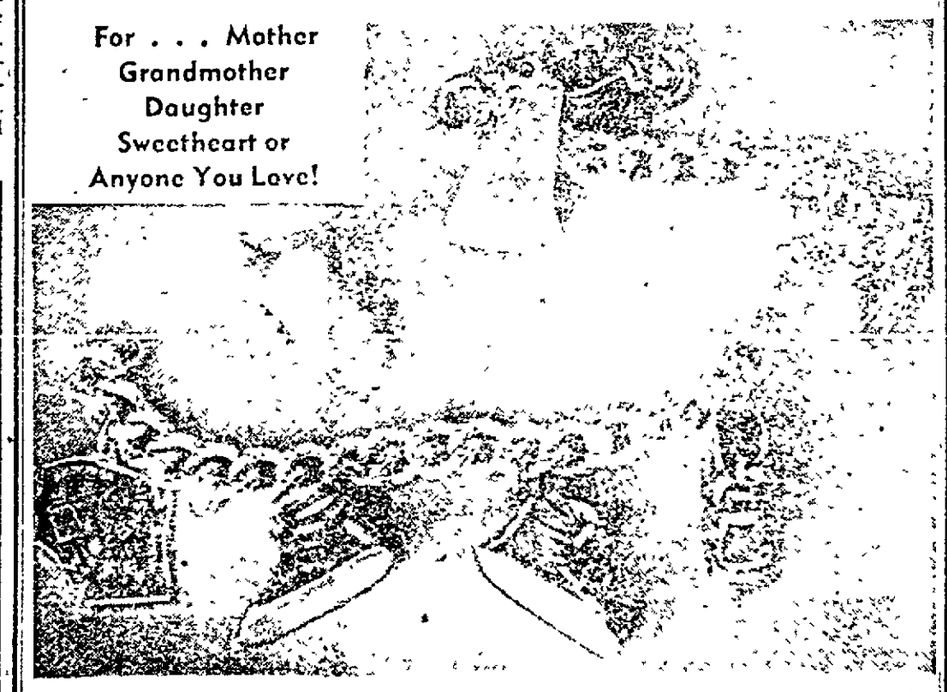
Select A Lasting Gift for Your Loved One!
Here is truly a gift that will be cherished and treasured for many years to come. A beautiful bracelet with shoes (as pictured) or metal disks with the anniversary dates for all the memorable occasions.
Be Sure to Stop In and Order One Today
Smith Talbot Jewelers
CHAINS ..... 2.25 and up
SHOES ..... 2.95 each
DISKS ..... 1.10 each
Slight Fee for Engraving
On The Square — Menasha

NEWSPAPER ARCHIVE®

Raiders Best Jays 70-63 in Overtime

Jersild Hits 30 Points for Menasha; Two Rivers' Gifter Sends Tilt Into Extra Frame

Two Rivers — Menasha was involved in its second overtime decision within a week here Friday night but didn't fare as well as it did earlier and lost a 70-63 conference opener to Two Rivers.

Jersild

The Jays edged Appleton in two extra periods on Wednesday. Friday's result was decided in a single extra session.

Again, the Jays couldn't stand prosperity. They led at the end of each of the first three periods but saw Two Rivers make the first six points of the fourth to tie the score. The Raiders knotted the score at 59-all on a free throw with six seconds left, sending the game into overtime.

In defeat, the Menashans wasted a nifty 30-point scoring splurge by Carl "Rocky" Jersild. The lanky forward made the last basket of the first quarter and then hit Menasha's first 12 points of the second.

30-26 at Halftime

The Jays led 16-10 after one frame and 30-26 at halftime after boasting a 10-point (25-15) bulge with 3.10 remaining in the first half.

Coach Lucian Gajewski's charges had a 9-point (39-30) advantage with 5 20 left in the third segment and it was 48-42 going into the last eight minutes of action.

Two Rivers came up with the first six points of the last quarter and the fifth and sixth came on Dale Kozlowski's tip-in with 5 38 left, tying the score at 48-apiece.

Later, the score was knotted at 50 and 52-all. Dave Ristau and Hal Jorgensen made buckets for a 56-52 Menasha lead. Two Rivers connected on six straight points to move ahead for the first time at 58 56.

Tom Stepanski put Menasha within a point with his free throw at the 37 second mark and with 13 seconds remaining Jersild made a 2-pointer for a 59 58 lead. With just six seconds left, Tom Malkowski made his first free throw, tying the score, missed the second and when neither team could do any more damage the game went into overtime.

Don Koprowski sent Two Rivers ahead with a basket to open the overtime but Jersild tied the score at 61-all. Menasha then became ice cold and saw their hosts make nine straight points on two baskets and five free throws. Bill Ritchie made a consolation fielder with 10 seconds left for Menasha's last score.

Ristau Fouls Out

The Jays lost Ristau on five fouls in the last 40 seconds of the fourth quarter. He had two violations against his record in the first three minutes of play. Dick Knope, Two Rivers' high scorer in its first three games, was whistled out with 2.43 left in the third period.

Jersild, in garnering scoring honors, made 10 field goals and as many free throws. Ristau and Ritchie each had eight points. Kozlowski, 6-5 center, hit 25 points for Two Rivers and Tom Lawre collected 12.

The box score

Two Rivers—70	FG	FT	F	Menasha—63	FG	FT	F
Knope	1	0	5	Hodklew'z	0	0	1
Koprowski	2	5	4	Jersild	10	10	2
Kozlowski	9	7	2	Jorgensen	1	1	1
Haddatz	0	1	1	Plange	1	0	1
Malkowski	2	2	2	Robinson	2	2	0
Lawrence	5	2	2	Stepanski	1	1	1
Bocher	3	1	2	Ristau	3	1	5
				Ritchie	3	0	4
Totals	26	18	18	Totals	23	17	21

Shawano JV's Down Neenah By 44-36 Tally

Rockets Held to Lone Free Throw In Fourth Period

Neenah — Neenah's junior varsity was limited to one lonely point in the fourth quarter and lost a 44-36 decision to Shawano in its Mid-Eastern conference opener here Friday night.

Coach Charlie Shepard's junior Rockets held a 35-32 lead at the end of three periods but saw Shawano score eight points in the final session before Neenah could break into the scoring column with a free throw by Paul Felton. The Indians added the final four points of the frame.

Shawano had an 11 9 lead at the end of the first period and the score was deadlocked at 19-all at halftime. Shawano had an 18-13 lead but the Rockets rallied to go ahead 19-18.

Paced by Jim Sauby's eight points, Neenah scored 16 markers in the third session to 13 for Shawano and the 35-32 lead.

Sauby garnered Neenah scoring honors with 16 points on six baskets and four free throws. Paul Felton had nine points. Don Mayer had 12 and Steve Heller 10 for the junior Indians. Shawano lost Bill Dallman on fouls in the third period and Neenah's Bill Fahrenkrug and Pete Millar fouled out in the fourth.

The fox score:

Shawano JV—44	FG	FT	F	Neenah JV—36	FG	FT	F
Kutchera	2	2	3	Hyde	0	0	2
Dallman	1	0	5	Felton	3	3	4
Wussow	0	0	1	Sauby	6	4	3
Heller	1	2	3	Fahrenkrug	2	3	5
Pichard	1	1	3	Millar	1	1	5
Prickett	0	0	1	Althous	0	0	1
Mayer	1	6	0	Rogers	0	1	0
McGuire	0	5	1	Steffensen	0	0	2
Tomachek	1	1	0				
Totals	12	20	18	Totals	12	12	23

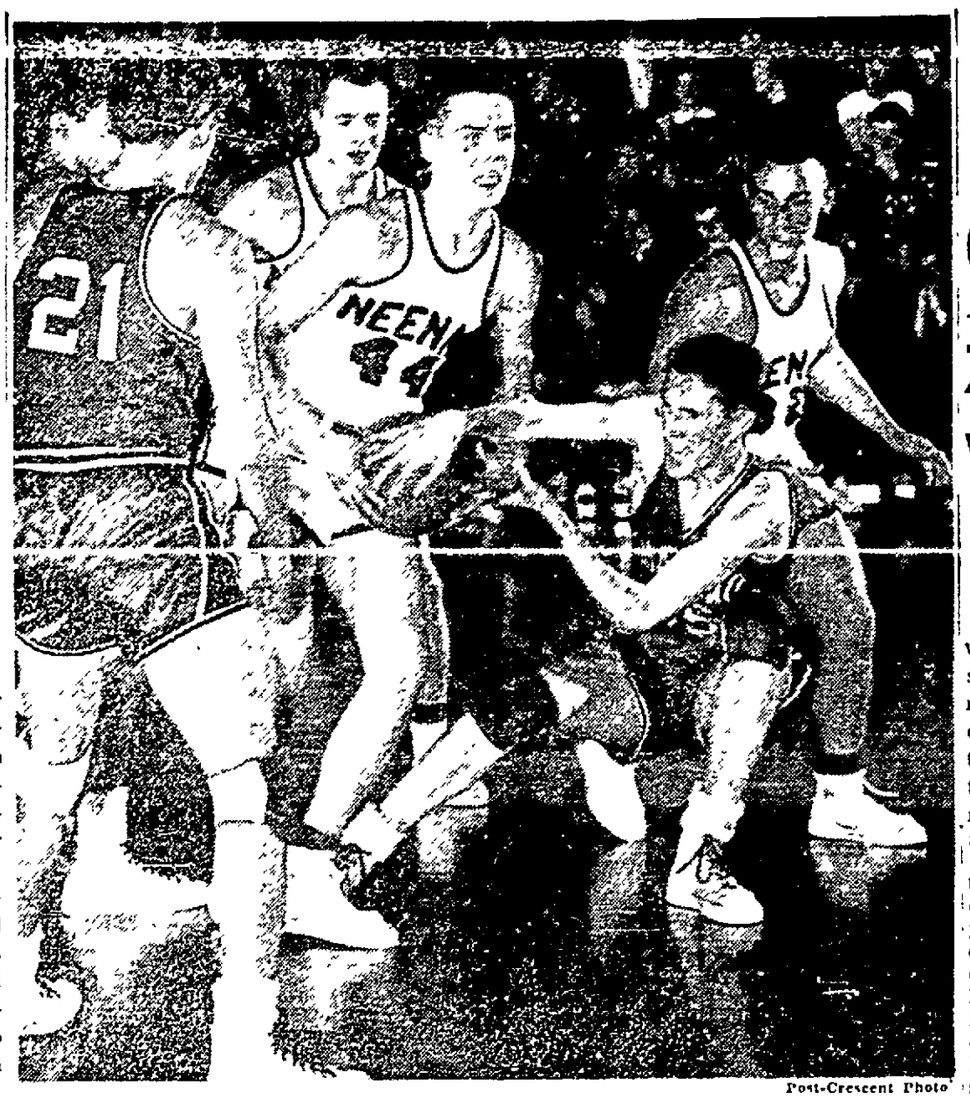
Post-Crescent Photo

"Give That Ball Back to Me" is what Ron Hoppe (55) of Shawano seems to infer as he tussles for the ball with Jon Halverson (44) of Neenah in Friday's Mid-Eastern league tilt. Shawano's No. 21 is Dick Fechette. Neenah players include Jerry Moder, behind Halverson, and Gary Ellis (32). Shawano emerged with a 74-49 triumph.

Rockets Drop 74-49 Test to Shawano in League Opener

Hosts Limited to 7 Points In Frigid Initial Quarter

BY GEORGE MANCOSKY
Post-Crescent Staff Writer

Neenah — Unable to recover from a frigid first quarter, Neenah went down to defeat, 74 49, to defending champion Shawano in the Mid-Eastern conference opener for both clubs here Friday night.

The Rockets were limited to seven points in the initial eight minutes of action. They held a 3-2 advantage early in the game but ran into a real cold spell. Shawano made seven straight points for a 9-3 lead. After Bill Kuehl connected on a long jump toss, Shawano poured six more points through the hoop for a 15-5 edge. The closest the hosts got after that was seven points. It was 16-7 at the close of the first period.

38-26 at Halftime

Kuehl's two free throws cut the margin to seven at the start of the second and it was 18-11 after Phil Timm made a basket for Shawano and Bob Tollefson canned two gifters for the Rockets.

After that the Indians weren't to be headed. Their widest lead of the second frame was 14 points and the score was 38-26 at halftime.

The defending titlists weren't exceptionally sharp from the floor in the first two segments, hitting 12 of 40, but they were deadly from the free throw line, collecting 14 out of 15.

Shawano's narrowest lead in the third quarter was 11 points and at 42-31, the visitors made seven straight tallies. They upped their advantage to 57-35 at the period's end.

Lead by 30

In the first 3:05 of the last quarter, Shawano made 10 points to Neenah's two for a 30-point lead at 67-37. With 3:19 left, they led by 32 (71-39) but some fine free throw shooting by Tom Smith helped cut the final gap to 25.

Smith, a junior, made a basket and six of eight free throw tries for all of his eight points in the final frame.

The shorter Indians outrebounded their taller foes and frequently took the ball away from the Rockets, especially in the first half. Neenah was especially weak on the offensive boards.

Balanced Attack

Shawano had a balanced scoring attack, paced by Ron Hoppe's 16 points. Phil Timm made 14 and Ron Ketchenago had 12. Tollefson led the Rockets with 14, including nine in the second quarter. Kuehl notched 11.

Unofficially, Neenah made 15 of 51 field goal attempts for a 29 per cent accuracy and Shawano connected on 26 of 83 for 32 per cent. The Indians made 22 of 31 free throws to 19 of 35 for Neenah.

The box score:

Shawano—71	FG	FT	F	Neenah—49	FG	FT	F
Booth	1	0	2	Kuehl	4	3	2
Timm	6	2	3	Halverson	2	3	3
Lyons	2	0	4	Tollefson	4	6	2
Hoppe	4	8	5	Wilson	1	0	1
Frechette	3	4	2	Ankerson	1	0	4
Dodge	1	0	1	Ellis	0	0	4
Krenger	1	2	1	Jim Hensen	0	1	0
Schweers	0	0	0	Jr Hensen	1	0	1
Lepsler	0	0	4	Moder	1	0	1
Tomashek	0	2	0	Heller	0	0	1
Ketchenago	5	2	0	Jensen	0	0	0
Rosenow	0	1	1	Smith	1	6	2
Totals	26	22	24	Totals	15	19	21

Shawano	16	22	19	17—74
Neenah	7	19	9	14—49

Free throws missed Shawano 9, Hoppe 2, Lyons 2, Ketchenago 2, Timm Dodge, Rosenow Neenah 16 (Kuehl 3 Halverson 2, Tollefson 2, Wilson 2, Ellis 2, Jensen 2, Ankerson).

Zephyrs Clash With WIAA Meet Finalist

North Division Is the Only Milwaukee School to Reach Tournament Since '52

Menasha — The only Milwaukee city conference school to reach the state tournament at Madison since that circuit returned to WIAA tourney play in 1952 will be in town tonight to face St. Mary at the Menasha High school gym.

North division not only got to the final round of eight once but made it two straight years, 1957 and 1958. The '57 club lost its first game but came back to win consolation honors while last year the Milwaukeeans went undefeated until losing to Madison East in the state championship battle. On the way, they bested two-time state champion Shawano.

Coach Vic Anderson had five returning lettermen, including two regulars, from last year's squad.

For St. Mary, tonight's game will be its fourth of the season. In trouncing St. Norbert by 22 points Tuesday night, the Zephyrs showed tremendous improvement over their efforts at Milwaukee two weeks ago when they lost to Don Bosco and Notre Dame after wasting second half leads.

Tonight's meeting will be the first in history between the two schools.

Two Rivers Nets JV Win Over Jay Five

Two Rivers — Two Rivers' jayvee squad hung the third straight defeat on Menasha's reserves, 43-37, here Friday night in the initial Mid-Eastern conference encounter for both clubs. The Jays now have a 1-3 season's mark.

John Matowitz led the Menasha scorers with 19 points on eight baskets and three free throws. Jim VandeCastle tallied six.

Bob Wondrash topped the Two Rivers assault with 14 points. Zinn added nine. The Raiders only had a 15-14 edge from the field but made four more free throws than the losers.

The box score:

Two Rivers JV—43	FG	FT	F	Menasha JV—37	FG	FT	F
Altman	2	4	1	Schmidt	0	0	2
Belonger	1	3	4	V'Castle	3	0	5
Donczyk	1	0	0	LaValle	0	0	1
Rockel'tz	0	3	3	Matowitz	8	3	2
Goodchild	1	0	1	Gerhard	1	3	5
Zinn	4	1	0	Stumpf	0	1	2
Wondrash	6	2	3	Doverspike	0	1	0
				Blohm	1	1	2
				Bertram	1	0	0
Totals	15	13	12	Totals	14	9	19

Zephyrs Jayvees Try to Launch New Win Chain

Menasha — St. Mary's junior varsity squad will try to start a new winning streak when it entertains North division of Milwaukee at 6:30 tonight at the Menasha High school gym.

The Zephyr reserves were unbeaten in 17 games last season but bowed to St. Norbert 49-35 Tuesday night in their initial start of the current campaign.

Jim Koerner and Bob Rueckl had 13 and nine points to pace the St. Mary attack. Others expected to see action are Bruce Ellinger, Tony Rechner, George Forcey, Paul Meier and Ron Pyszora.

Menasha Quints Vie With BABA, Non-League Foes

BABA (SOUTHERN DIVISION)

	W	L		W	L
Hewitt's	1	0	St. John	1	1
Kimberly	1	0	Men. Merch.	0	1
Green Bay	1	0	Clintonville	0	1
Hortonville	1	1	Winneconne	0	1

Tonight's Games
Green Bay at Clintonville.
Menasha Merchants at Hortonville.

Sunday's Game
St. John at Kimberly.

Wednesday's Result
Hewitt's 104, Winneconne 87.

Last Week's Results
Kimberly 98, Menasha Merchants 74
Hewitt's 70, Clintonville 56
Green Bay 85, St. John 71.

Menasha — Menasha's two Badger Amateur Basketball association entries, the Merchants and St John Holy Name, both will see league action this weekend.

St John seeks its second win in three starts at Kimberly Sunday afternoon while the Merchants, winless in two starts, are at Hortonville tonight.

Sunday's contest will begin a busy week for the Holy Name It meets the St Norbert junior varsity at 6 p m Monday at the new Green Bay arena The test will be a preliminary to the St Norbert - Oshkosh State college game, the first to be played in the new Brown county structure

Thursday night, St John meets the Merchants at 8 p m. in the City league and at 6 p m Friday the Menashans played the Oshkosh State college reserves at Oshkosh They battle Clintonvile here at 8 p m next Saturday in a BABA fray.

The Merchants will play the Menasha Recreation alleys team at 2 p m. Sunday at Butte des Morts gym.

CYO Cagers Meet St. Therese Five

Menasha — The St. John CYO cagers will open their Fox Valley CYO league schedule at home at 2 30 p m Sunday against St. Therese of Appleton

The roster of the St. John team, coached for the second year by Al Wisneski, includes Bill Gammey, Tom Jankowski, Ron Smith, Don Kaufert, Mike and Jim Stepanski, Jim Swiecichowski, Richard Shutkoske, Dick Bojarski and Mark Stinski.

Shamrocks Take on Diocesan Winners

Menasha — St. Patrick will entertain St. Luke of Two Rivers, defending Diocesan tournament champion, Sunday afternoon. The "B" teams collide at 1:30 and the varsities play at 2:30. The Shamrocks make their second Catholic Boy league start next Friday at Appleton St. Joseph.

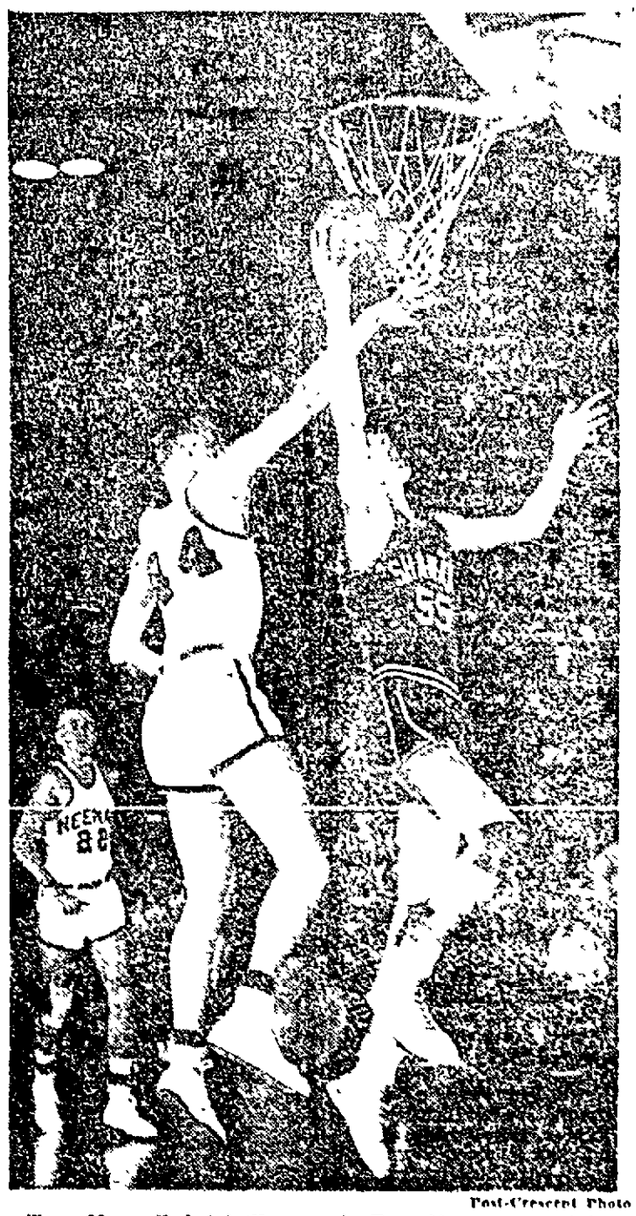
Post-Crescent Photo

Two More Points! Shawano's Ron Hoppe (55) drives in for a two-pointer, ignoring the defensive efforts of Jon Halverson (44) of Neenah, in Friday's Mid-Eastern conference opener. The Rockets' Bill Kuehl is in the background Hoppe scored 16 points to pace Shawano to a 74-49 win.

21st Badger Coach

Quarterback Club Fete Speaker Lists Fine Football Background

Neenah — When the Neenah High school football squad and its followers gather for the annual Quarterback club dinner Monday night at the Elks club they will hear Milt Bruhn, the 21st University of Wisconsin varsity football coach since the sport was inaugurated in 1889

Bruhn's 1955 club compiled a 7 1-1 record and finished second in the tough Big 10 conference. His 1957 squad had 6 3 and in 1956, his first year, the Badgers finished with 1-5 3

Bruhn, a graduate of the University of Minnesota in 1936, was appointed head football coach, succeeding Ivan Williamson when the latter moved up to athletic director following the death of Guy Sundt. He had been varsity line coach at Wisconsin since 1949

Milt Bruhn

Played Left Guard

The Badger mentor was born July 28 1912 at St Bonifacius, Minn, and attended Mound, Minn, High school where he won letters in football and basketball He enrolled at Minnesota in 1932.

He played left guard on the Gopher elevens which won the Big Ten championships in 1934 and 1935. They also were claimants of unbeaten records for those two seasons. Milt was catcher on the baseball team which won the conference championship in 1935 and captained the team in his senior year.

Following his graduation, he went to Amherst (Mass.) college as football line coach and frosh basketball and baseball coach, remaining there until 1943 when he returned to his alma mater as end coach for a season.

Coaches at Colgate

In 1944, Bruhn joined the Colgate staff as line coach and in 1946 transferred to Franklin and Marshall college as line coach and head basketball and baseball coach.

He went to Lafayette college in 1947 as Williamson's assistant and moved to Wisconsin with Williamson. His keen analysis provided excellent defense performances for the Badgers as they compiled a fine 7-year record under Williamson. He is married and the father of two children.

Tickets for the fete are available from Quarterback club officers. Bob Lloyd will be toastmaster.

KEYS
MADE WHILE YOU WAIT
Tews' Paint and Hardware Store
Neenah Ph. 2-7641

ALUMINUM COMBINATION STORM and SCREEN
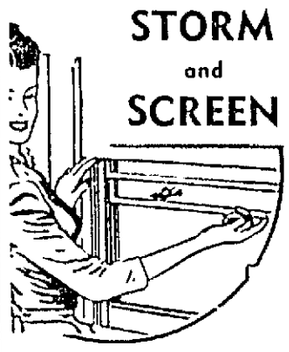
There's never any chiseling with this self-storing all aluminum unit. Priced as low as . . .
$9.95 Per Window
Struensee's
House of Aluminum
Distributor for Reynold's Aluminum
8 Miles S. of Neenah on Cty. Trk A
Phone PA 2-0197

WHY PAY MORE?
FOR YOUR HOME HEATING COSTS!
COMPARE THE SAVINGS!
Are You Now Paying 16½c Per Gal. For No. 2 Fuel Oil? Be Sure Then You Check These Prices First!
MIDWEST BULK OIL CO.
WITH THEIR NEW LOW PRICES ON NO. 2 HOME HEATING OIL
100-200 Gals. ..... .155 Per Gal.
200-300 Gals. ..... .15 Per Gal.
300-400 Gals. ..... .145 Per Gal.
400-500 Gals. ..... .14 Per Gal.
ALL SALES STRICTLY CASH
PHONE 2-8527
Serving Neenah-Menasha & Fox Cities Area

Beer • Wine • Whiskey
Brantmeier Beer Depot
EVERYTHING FOR THE BAR
216 Ahnaip Menasha
WE DELIVER Dial 2-4461

TECHNOCRACY
TECHNOCRACY'S job as an educational research organization is to keep ahead of the events and keep the public of this Continent informed of the trend of events and the technological design most capable of operating on this Continent for the general welfare and common good for all with a maximum of conservation of resources, human and otherwise.
TECHNOCRACY literature sold at Hidde's Pharmacy, 196 Main St., Menasha, and Viking's, 124 W. Wis. Ave., Neenah. For information write TECHNOCRACY, INC., Rushland, Pa.

Conditioned Breeding
PARAKEETS
All Colors Each $1.75
Breeding Cages with Nest Boxes and Flight Cages at Rock Bottom Prices!
Phone 936 R 2
New London, Wis.

OK LUMBER & FUEL CO.
2-3371
215 Main St., Neenah

Duo-Dor
EXTRUDED Aluminum Storm-Screen Door
Only 29.95
Six Standard Sizes

Guaranteed by Good Housekeeping
• Complete with all hardware, including pneumatic door check, outside aluminum door jamb.
• Rugged construction, over 1" thick.
• Converts quickly from storm door to screen.
CHRISTOPH LUMBER CO.
2-8052
323 Manitowoc St., Menasha

Eddie says:
FOR LIGHTNING FAST STARTS
Guaranteed
ATLAS BATTERIES
• Guaranteed for 4 full years
• Faster starting in any weather
• Extra long life and reserve power
• Perma-Ful Protection . . . needs refilling only 3 times a year.
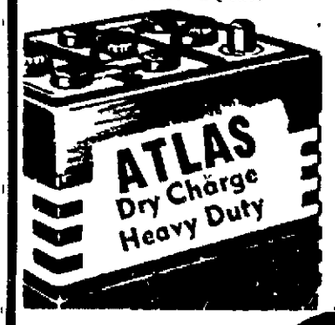

We have an Atlas Battery to fit your car and your pocketbook. So, don't wait 'til it's too late . . .
Trade Now!
TERRELL'S STANDARD SERVICE
Corner Broad St. Menasha Ph. 2-9716

NewspaperARCHIVE®

Post-Crescent Photo

Mr. and Mrs. Thomas Catlin, Plummers Harbor road, Neenah, were among the Twin City families who had foreign students as Thanksgiving day guests. From the left are Mrs. Catlin; young Chul Sim, who is from Seoul, Korea, and attends Lawrence college; Deun Dry Joshi, a graduate student at the University of Wisconsin from India; Mr. Catlin, John and Markley. The family dogs also joined in the holiday visit.

Historical Society Plans Observance Of Heritage Month

Menasha — Menasha Historical society will celebrate heritage month with a special observance based on the Christmas customs of several lands at 7:30 p.m. Dec. 11 at the Elisha D. Smith library.

The program, open to society members and friends, will include a selection of nationality Christmas carols with brief remarks about yuletide customs of each land.

A feature, repeated from last year's program, will be cookies and breads typical of several countries for refreshments. The recipes will be traditional ones used by Menasha families. A Christmas tree will be decorated with old-fashioned ornaments, recalling the decorated tree of yesteryear.

The program committee includes Mrs. Nora Page, Miss Mary Corry, Mrs. John Wilterding, Mrs. Dorothy Weber, Jay Joslyn, William Herziger, Harold Bachmann and James Auer.

Heritage month is the period between Thanksgiving and Christmas, celebrated each year in Wisconsin by the State Historical society in cooperation with local and county historical societies. Its purpose is encouraging interest in state and local history and to increase participation in the activities of local groups.

Rich and Festive Christmas Breads and stollens were exhibited by the Allenville center Homemakers club at the recent Christmas Fair held in Oshkosh by the Winnebago County Homemakers clubs. Gaily wrapped and shown on a green holiday tablecloth are a double quick coffee bread, a tray of mouth-watering bread sticks and Christmas breads.

Tell Troth of Miss Crawford, Appleton Man

Menasha — Mrs. Harriet Crawford, 175½ E. North Water street, Neenah, has announced the engagement of

Zernicke Photo

Colleen Crawford

her daughter, Colleen, 812 Manitowoc street, to David Otto, whose parents are Mr. and Mrs. Albert Otto, 1212 S. Spencer street, Appleton.

Miss Crawford, a Neenah High school graduate, is employed by the National Manufacturers bank and her fiance, a St. Mary High school alumnus, is an employe of the Kimberly-Clark corporation.

Oshkosh Art Shows

Oshkosh — New art shows will open Sunday afternoon at the Paine Art Center and Arboretum and the Oshkosh Public Museum.

James Sorenson, Clintonville, will have a collection of Chinese jade on display at the Paine Center. The exhibition will begin with a reception honoring Mr. and Mrs. Sorenson from 2 to 5 p.m Sunday.

Sorenson, who has collected jade objects for the past 40 years, will discuss his knowledge of the chinese art pieces. His collection includes designs from the Tang, Ming, Sung, Chin Lung and Ching dynasties in both nephrite and jadeite minerals.

There are pieces of sacred and ceremonial objects with symbolic and sacrificial significance as well as carvings of animals, birds, insects and plant forms. Jade, a tough, compact gem stone capable of taking a high polish, is commonly green in color. Sorenson has many of the less common colors in his collection, including yellow, black, white, and brown. The exhibit will be shown throughout December. The Center is open every Tuesday, Thursday and Saturday from 2 to 5 p.m.

Museum Show

"Artist Unlimited" is the Public museum's show for the month of December with an exhibit of 35 paintings by 19 Green Bay artists on display. The exhibit will open Sunday afternoon and run until Dec. 31.

Media included in the show are oils, casein, water colors, pastel and ink. The works range from pure abstraction to representational realism, Stuart H. Mong, museum director, announced today.

Artists in the group are professional as well as non-professionals. The museum will be open from 2 to 5 p.m. Sunday.

Menasha Club Plans Buffet Supper, Cards

Menasha — Menasha club will hold a buffet supper at 6:30 p.m. Tuesday followed by cards at the Menasha Elks club. Chairmen are Mr. and Mrs. J. R. Whitney.

Committee members include Dr. and Mrs. G. R. Anderson, Dr. and Mrs. R. C. Brown, Mr. and Mrs William A. Daniel, Mr. and Mrs. Paul N. Dawson, Mr. and Mrs. W. J. Dowling, Mr. and Mrs. A. D. Guentzel, Mr. and Mrs. Gene Jessup;

Mr. and Mrs. E. V. Krueger, Mr. and Mrs. R. W. Martinek, Mr. and Mrs. R. R. Melson, Dr. and Mrs. F. X. Pansch, Mr and Mrs. Philip Rundquist, Mr. and Mrs Curt Smith, Mr. and Mrs. K. H. Tuchscherer, Mr. and Mrs. D. C. Wamsley and Mr. and Mrs. Ted Yonan.

Change Address

Neenah — The address of Fred Heidtke was incorrectly listed in Thursday's Post-Crescent. His address is 709 Stevens street.

Pair to Wed In Oshkosh

Neenah — Rings will be exchanged at 7 p.m. today at the Algoma Boulevard Methodist church in Oshkosh by Miss Virginia Pitzen, daughter of Mrs. Archie Picha, 620 Adams street, and Harold Kissinger, whose parents are Mr. and Mrs. Roland P. Kissinger, route 5, Oshkosh

Raymond Pitzen will escort his sister to the altar where the Rev. Roy Deming will read the ceremony. Miss Joan Ames will sing "The Lord's Prayer" and "O Perfect Love."

Mrs. Ernest Raugh, Oshkosh, will be maid of honor for her sister and attendants will be the bridegroom's sister, Mrs. Helen Maloney, and Miss Judy Mc Hugh, both of Oshkosh.

Eugene Kissinger will be his brother's best man and the groomsmen will be Leo Langkau and Richard Reinders while guests will be shown to their places by Ernest Raugh and Rodney Reinders, all of Oshkosh.

A reception will be held from 9 p.m. to 1 a.m. at the Westward Ho and after a short honeymoon the newlyweds will live at route 4, Oshkosh.

Miss Pitzen attended Oshkosh and Neenah High schools and her fiance, who attended Oshkosh High school, is employed by R. P. Kissinger and Sons, Inc., in Oshkosh.

Engagement of Judith Miller Is Announced

Menasha — Nathan C. Miller, 517 Fifth street, has announced the engagement of his daughter, Judith, to Donald G. Otto, whose parents

Pechman Photo

Judith A. Miller

are Mr. and Mrs. Albert C Otto, 1212 W. Spencer street, Appleton.

Both young people are graduates of St Mary High school and the bride-elect is employed by the Marathon division of the American Can company while her fiance works at the Fox River Veneer company in Appleton.

List Simple Recipes For Christmas Breads

Neenah — Christmas bread and stollens add to the festiveness of the approaching holiday season. Mrs. Guy Grundy of the Progressive Homemaker club of Allenville gives her recipe for Christmas bread as follows: Dissolve a 2 oz package of yeast in 3 tablespoons of lukewarm water. Pour 3 cups scalded milk over ½ cup butter, ½ cup sugar, 2 teaspoons salt and 2 well beaten eggs. When lukewarm add the yeast and enough flour to make a batter. Add 2 pounds candied fruit, floured nuts and 2 teaspoons cardamom spice Add enough flour so the dough does not stick when kneaded. Let rise. Knead down once more. Put in loaves. When light, bake 30 to 40 minutes at 350. Frost with powdered sugar.

Mrs. Harold Rasmussen, who belongs to the Thrifty Homemaker club of Allenville gives her recipe for Boston brown bread. Ingredients are:

2 cups whole wheat flour
1 cup corn meal
1½ tsp. soda
1 tsp. salt
2 cups sour milk or buttermilk
¾ cup sorghum or molasses
½ cup raisins, if desired.

Mix the dry ingredients. Add milk and molasses and beat thoroughly. Add raisins. Fill well greased cans two-thirds full and cover with greased lids. Steam for two hours. Serve immediately and if the bread is not used the same day, steam to reheat before using The recipe fills two 1 lb. coffee cans.

Brigade Group To Have Unit on Preparing Meal

Neenah — Preparing a campfire and a meal will be the unit for sixth grade members of the Boys' Brigade Monday night. The ninth graders will see a movie entitled "Ski Tips" that night

A social maturity test will be written by tenth grade members. Their results will be compared with the national averages.

On Tuesday night the seventh graders will write their hunter safety test, winding up several weeks of rifle safety instruction Those passing will qualify for arm patches and a National Rifle association card.

The eighth graders will hear about the trip a group of Brigaders took to Jamaica last spring and will see pictures taken on the trip.

Car Stolen in Neenah Discovered in Ditch; Driver Spurns Aid

Oshkosh — A car stolen in Neenah was found in the ditch in front of the Peter Guckenberg home, route 2, Neenah, at 9:24 Friday night.

Guckenberg said a car pulled into his driveway, slewed around and went into the ditch, killing the motor. He said he went out and asked the driver to come into the house to take care of a bloody nose. When Guchenberg suggested calling the sheriff's department the driver ran away.

The car owned by James Berniger, route 1, Neenah, was taken from in back of a Twin City service station while the owner attended a movie.

John N. Mills Married In Rites at Stillwater, Okla.

Neenah — John Norman Mills, Shawnee, Okla., and Miss Glenda Gaye Miller, daughter of Mr. and Mrs. H. H. Miller, Stillwater, Okla., were married Friday evening at the First Baptist church in Stillwater.

Officiating at the double ring ceremony was the Rev. James Martin and soloists, Mrs. Henry J. Osborn, Jerry Miller and Raymond Hopper sang "I Love Thee Truly," "Always" and "The Lord's Prayer."

The bride's sister-in-law, Mrs. Jerry Miller, Goodwell, Okla., was honor attendant, and aides were the bride's cousin, Miss Jeanette Wilson, Moore, Okla., and Miss Janell Havenstrite, Stillwater, Okla.

Richard Decker was best man for the son of Mr. and Mrs. Norman J. Mills, route 2, Neenah, and ushers were Sterns Rodgers and Joseph Peeples of Stillwater.

Following the ceremony a reception was held in the church hall. A rehearsal dinner was given Thanksgiving evening at the student union building on the campus of Oklahoma State university.

The couple will delay their honeymoon until Christmas when they will visit Wisconsin. They are making their home at 508 W. Midland street in Shawnee.

The former Miss Miller attended Stillwater High school and Oklahoma State university and is employed by Osborn's Photography studio. The bridegroom attended Neenah High school, received his bachelor's degree from Oshkosh State college and his master's degree from Oklahoma State university. He also served in the air force and is a professor of chemistry at Oklahoma Baptist university in Shawnee. He is a member of Phi Lambda Upsilon and Phi Sigma.

Bergstrom Unit To Hold Dance

Neenah — Bergstrom Local 889 will hold a holiday party and dance Dec. 14 at the Neenah Eagles hall. An Oshkosh orchestra will play for dancing from 8:30 p.m. to 12:30 a.m.

Vincent Murphy is general chairman assisted by Dean Kamps, Virginia Paveletzke, Margaret Mittag, Gladys Stelzner, Margaret McGoey and Lucille Schenk.

Eagles Dance

Menasha — Menasha Eagles auxiliary will hold a Thanksgiving dance beginning at 9 p.m. tonight at the Eagles hall. Mrs. Alex Volkman is tickets chairman.

72-Year-Old Rides Range Supervising Cattle Ranch

BY HARRY JUPITER

Porterville, Calif. — "Why should I quit," asked the little old lady. "I love the outdoors and I love my ranch, my horses and my cattle."

Slender, grey-haired Mrs Frances Pratt is 72. But she still rides the range while bossing her 640-acre cattle ranch in the Sierra foothills of Tulare county in central California.

"I can't see any reason to stop when I love it so. It doesn't bother me any more than it did years ago. The way I feel, I expect to continue running this ranch indefinitely and I intend to keep right on riding and herding the stock."

The pleasant voice, twinkle-eyed grandmother — she has five children and six grandchildren — is scornful of city women who are surprised to learn of the rugged outdoor life she leads.

"Some women never worked a day in their lives. Working is my life. I don't know what they expect me to look like but I do like to dress up once in a while and be a lady.

No Two Guns

"I don't think we have to be dirty, wear two guns and swear like most people think cow people do. They never see me wear boots in town but I wear them on the ranch and when I'm working."

Mrs. Pratt, born near San Mateo in northern California, learned to ride when she married Willard Pratt in 1909. She and her husband homesteaded. She often accompanied him on horseback as he went about his ranching chores.

When Pratt died 22 years ago, she took over the reins of the ranch. "It was a natural thing for me to do," she said, "I'm as much at home in the saddle as I am in my parlor."

Grand Marshal

Mrs. Pratt was named grand marshal of the Porterville roundup parade this spring, although she had ridden in it only once before.

"It was quite an honor," she smiled. "I've ridden all my life but I've never had time to ride in shows."

She lives alone but "these walls are usually bulging with friends and grandchildren.

"My life is a full one. Two things have always kept me going My love for my children and my faith. I've always felt that someone was always behind me and always helped me.

"But listen, young man, don't make it a sob story. I don't want people to feel sorry for me."

Winneconne Town Tax Set at $19

Winneconne — The Winneconne town board has set its tax rate for next year at $19 per each $1,000 of assessed valuation. The levy will raise $112,960 on a valuation of $5,945,285. Higher county and school taxes were cited as the reason for the rate increase.

Ann Christofferson Wed In Ceremony at St. Patrick

Neenah — Miss Ann Christofferson, daughter of Mr. and Mrs. H. E. Christofferson, 408 Sixth street, became the bride of Peter J. Porath, son of Mr. and Mrs. A. J. Porath, Fond du Lac, at 11 a.m. today at St. Patrick Catholic church.

The double ring ceremony was read by the Rev. Joseph Ahearn and the bride's father gave her in marriage. Miss Mary Peters, Appleton, was the soloist.

Miss Ruth Kaeser was the honor attendant and Helen Hoffmann, Fond du Lac, served as bridesmaid. A niece of the bridegroom, Mary Jo Gilmore, Fond du Lac, was the flower girl and Michael Porath was his brother's best man.

Groomsmen were Clayton Commo, Fond du Lac, and Carl Buchmann, Chicago, while ushering duties were performed by the couple's brothers, Paul Porath and Hans Christofferson.

The Valley Inn is the setting for the reception after the ceremony and when the couple returns from a short wedding trip they will live at 52 S. Park street in Fond du Lac

A graduate of St. Mary High school, the bride completed her nurses' training at St. Agnes hospital school of nursing in Fond du Lac where she is employed. Mr. Porath received his bachelor's degree from Ripon college and his law degree from De Paul university in Chicago. He is an attorney in Fond du Lac

Neenah Residents Leave for Germany

Neenah — Mrs Russell Hansen and daughter, Wendy, will leave Dec 3 for Zweibrucken Germany, to join Sgt Russell Hansen, who is stationed there with the army. The family will reside in Germany for three years.

Mrs. Hansen has been living with her parents, Mr. and Mrs. Charles Carlson, 641 Wilson street She will visit with friends in Chicago before leaving from New Jersey.

G. A. Christianson Claims Bride, Leiann Evenson

Larsen — Wedding vows will be repeated at 7:30 p.m. today at Grace Lutheran church, Winchester, by Leiann Margarete Evenson and Gerald Arlen Christianson. The couple's parents are Mr. and Mrs. Orville Evenson, route 1, Larsen, and Mr. and Mrs. Arlen Christianson, route 5, Oshkosh.

The double ring ceremony will be read by the Rev. Richard Rem and Miss Evenson's father will give her in marriage. "O Perfect Love" and "The Lord's Prayer" will be sung by Leo Anderson.

Mrs. John Zitzner, Galesville, will be the matron of honor and aides will be Mrs Charles Schultz Neenah, and Miss Rochelle Hanat of Larsen. The bridegroom's cousin, Barbara Mathison, will be the flower girl and his nephew, John Kittleson of Fort Atkinson, will be the ring bearer.

Best man for his brother will be Arden Christianson of Winneconne and David Jacobson and Dallas Krueger, Winneconne, will be the groomsmen. The bride's brother, Ronald Evenson, will usher with Robert Kittleson, Fort Atkinson, the bridegroom's brother-in-law.

A reception in the church parlors will follow the rites and after a southern Wisconsin honeymoon the newlyweds will live at route 5, Oshkosh

Both young people are graduates of Winneconne High school and the bride attended La Crosse State college and is employed by the Larsen Cooperative company. The bridegroom attends Oshkosh State college, served in the marines and also works for the Larsen cooperative.

Berike Photo

Leiann Evenson

Munroe STUDIO
COMMERCIAL
PHOTOCOPIES
PICTURE FRAMING
PORTRAITS
CANDIDS
COLOR
218 N. Comm. Neenah PA 2-4864

In Respect to the Memory of
Mrs. Fank Schmidt
HILDA'S GIFT SHOP
315 N. Commercial — Neenah
WILL BE CLOSED
Monday, Dec. 1 — From 2 to 4 P.M.

In Respect of the Memory of
Mrs. Frank Schmidt
Schmidt's Pharmacy
890 S. Commercial St. — Neenah
Will Be Closed
Monday, Dec. 1 From 12 Noon to 6 P.M.

Don't Forget!
The Christmas Fair and Festiveborde
TOMORROW 1:30 to 10 P. M.
St. Margaret Mary School Cafeteria & Auditorium
Neenah
Sponsored by
300 C.Y.O. Twin City High School Students
Complete Menu
Games — Entertainment — Fun for All

$ $ SAVE $ $
By Having Your TV Set Repaired by Experts
We Repair All Makes of TV,
Home & Auto Radios
Service Is Our Only Business
One of the Best Equipped Repair Shops
In the Valley
Ph. 2-0202 — If No Answer, Ph. 4-6386
S·T·A·R TV and RADIO SERVICE
399 N. Comm'l St., Neenah

Your Complete
PHILCO
DEALER
Radio and TV Service
HOPKIN'S
428 N. Lake St.
NEENAH
Phone 2-8371

IMPORTED and DOMESTIC
CUTLERY
for the Food Industry
on display
COMPLETE REBUILDING OF
FOOD PROCESSING EQUIPMENT
Repairing—Rewinding ELECTRICAL MOTORS
New and Rebuilt Equipment & Motors Available
ALFERI LABORATORIES and MACHINE SHOP
398 Smith St., Neenah Dial PA 2-6483

NewspaperARCHIVE®
NewspaperARCHIVE®

Youth Bound Over For Death Crash

Allen Sanders, 19, Will Plead To Negligent Homicide Jan. 16

Allan D. Sanders, 19, 61 S. Clinton street, Clintonville was bound over to the upper branch of municipal court Friday for negligent homicide. Bond was continued at $500.

Sanders will enter his plea Jan. 16 at a reading of information.

Sanders is charged with negligently causing the death of Jay E. Suprise, 17, Bear Creek, a passenger in the car which Sanders was driving. Suprise was killed instantly Oct. 12 when Sanders lost control of the 1958 car as it went over a dip and smashed into a large tree in Bear Creek.

Sufficient Evidence

Municipal Judge Oscar Schmiege said there was sufficient evidence to indicate an offense had been committed, but warned Dist. Atty. George Greisch that there was some doubt whether evidence brought out at Friday's hearing would be enough to prove Sanders guilty.

A coroner's jury Oct. 30 decided that Sanders drove the car in a deliberately negligent manner, causing the accident in which Suprise died.

Met at Restaurant

The car was owned by Kenneth B. Hallock, 25, 154 McKinley street, Clintonville. He testified that he and Sanders visited a Bear Creek restaurant and met Suprise just before the accident.

Hallock said he left the restaurant and lay down in the back seat of the auto.

Sanders and Suprise entered the car a few minutes later, Hallock stated, adding that he remembered little after that until the crash.

Gary Lehman, 16, Bear Creek, said he overheard Sanders and Suprise making bets in the restaurant on how fast the car would go.

County Police Sgt. George Else said he was called to the scene of the accident and found the car on its top. The three youths were lying on the ground.

No Estimate

Else did not estimate how fast the vehicle may have been travelling. At the coroner's hearing, he estimated the speed at about 80 miles per hour.

Despite an objection by the defense, Schmiege allowed Coroner Bernard H. Kemps to read Sander's description of the accident from the record of the Oct. 30 inquest.

Bill McFadden Smacks 616 in Menasha Play

Mittag Clouts Peak 589 Series In 'Commercial'

Menasha — Bill McFadden of the fourth place Mint Bar team spilled a 225 game and 616 series to dominate scoring in the Menasha Men's Bowling league Friday night at Mid-Town alleys.

Other honor scores included Jim Voissem 580, Carl Landskron 577, Bob Pontow 570 and Dave Buksyk 552.

Club Terrace is in first place with a 24-12 record and leads Avalon Bar by a half game.

Carl Mittag of the third place Blue Ribbon Bar team toppled a 229 game and 589 triple in the Commercial league Friday night at Menasha Recreation alleys.

William Dorow had a 566 series and Robert Currie, Jr., bowled 563 for the other honor totals.

Badger Highways and Menasha Recreation are deadlocked for the lead with 26-13 records. Blue Ribbon Bar is two games out with 24-15.

No honor totals of 225 or 550 were rolled in the Businessmen's league Wednesday night at Mid-Town. Gear Dairy is the league leader with a 24½-14½ mark. Mid-Town has 23-16.

Roeck, Handy Lead Way in Neenah Loop

Neenah — Harry Roeck slapped a 632 threesome and Evan "Sam" Handy jolted a 227 single in the Goodfellowship Bowling league Friday night at Muench's Recreation alleys.

Roeck's high series included a 226 loner while Handy came home with the second best series, a 614.

Other honor totals included Herm Koern 587, Ron Hunsicker 566 and John Schaefer 551.

Fahl's Tavern is in the lead with a 25-13 record. It boasts a 3½ game advantage over Muench's. Gilbert's No. 2 won three games.

Baptist Church To Observe World Day of Prayer

Winneconne — The world day of prayer will be observed Friday by the women of the Baptist church here. They will meet at 10 a.m. for devotions and prayer, after which they will do White Cross work. A sack lunch will be served at noon.

Ladies Aid society of St. Paul's Lutheran church will meet Wednesday afternoon and the hostesses are the Mmes. Dan Romberg, R. A. Diestler, Rudy Hoger, Julius Kohnke, Harold Tegelman, Frank Bartlett and Carl Volkman.

A group of members of St Mary's Catholic church completed the sorting and packing of used clothing for the bishop's relief drive Friday. This is the tenth annual drive held during the Thanksgiving season and the items collected will be sent to headquarters at Milwaukee for distribution to various needy countries.

Rehearsals have begun for the children's program to be presented at St. Paul's Lutheran church Dec. 21. Theme of the program is "We See the Light." Because of the large enrollment of children the program will be presented twice with participants chosen on an alphabetical basis for each session.

Pour Footings for Reserve Addition

Menasha — Foundations have been dug and footings are being poured for a $90,000 addition at the United States Army Reserve Training center, 1101 Third street, Capt. Thomas Keough, commander, reported today. The assembly hall and motor vehicle shed should be completed in June or July, Keough said.

St. John Graders Face Sacred Heart

Menasha — St. John Grade school will meet Sacred Heart of Appleton in a Catholic Boy league game at 7:30 p.m. Sunday at the St. John gym. The "B" teams will clash at 6:30 p.m. St. John lost to St. Mary 26-20 in its league opener last week.

Post-Crescent Photo

Used Toys are Being Collected by students at St. John Catholic grade school, Menasha, for poor children in mission lands. Packing some of the toys for shipment throughout the world are John Maciejewski, Pat Swiechowski, Mary Bridges and Glen Schwalbach, left to right.

These Days

'Togetherness' Idea Indicates Conformity of American People

BY GEORGE E. SOKOLSKY

New York — It so happened that just at the moment that so-called "group action" was giving me a pain in the neck, I read a brilliant article in "Horizon" magazine by an old colleague, William Harlan Hale, on the subject of togethern e s s" which also gives him a pain in the neck.

Sokolsky

The fact of the matter is that in the up-building period of American history, strong men walked off on their own, through woods and across mountains and deserts to open the land for farming or mining. Maybe the young fellow took with him his young woman, a horse, a cow and a dog and from that came a civilization. He thought for himself and he did for himself. And what he accomplished still stands strong and firm in the United States.

Of course, even in the old days, there were insecure people who needed to lean on each other and they established communities like Brook Farm and the Oneida community and the Shaker villages and most of them died because they were not really needed. But the families that crossed the continent in covered wagons, even if they travelled in such wagon trains as my friend, Ward Bond, portrays on television, were individualists, strong in character, fearless of man or nature, believing in God's mercy so that when a dozen or so of them settled in a place, they built a church and a schoolhouse.

Separate Place

But each one's farmhouse was a separate place, fairly distant from his neighbor, so that no one could look into his window or listen to his conversation through a makeshift wall.

Now, in these down-going days, when our children speak of themselves as beatniks and when everybody has to belong to societies and unions and carry all kinds of tickets in their pockets, togetherness has become fashionable. The individualist stands out in our society like a rare creature. It is like when the girl who dresses with taste is called a square. She doesn't belong. Belong to what? Of course, togetherness.

Similarly, whoever invented "togetherness" was sadly mistaken about staying together because that is something that Americans never did. They moved away. The nest was constantly being cleared of its young. Connecticut people moved to Ohio and thence as far as California. Western New York was settled by folks from southern Massachusetts. Virginians moved into Kentucky and thence to Indiana and even Illinois which is what happened to one, Thomas Lincoln, who in due course produced a son, Abraham Lincoln, who became probably the greatest personality in the whole of American history.

Old Days

In the old days when a son left home, it was as probable as not that one might not hear from him for a year or two; but nowadays, with a telephone at every cross-roads, we worry ourselves sick if the children do not phone, because realizing that their morals are no stronger than their traditions, we wonder what they are up to—and well we might.

It is not, of course, unpleasant to associate with delightful people but this business of togetherness often goes beyond association, for what seems most necessary to be regarded as delightful is to think, to speak, to believe, to give the appearance of believing as the common denominator of the group does, which usually is that the least intelligent prevails.

A conversation among Americans often sinks to the level of defining well-established terms, with someone interrupting an idea to protest against semantics because he does not understand anything but street-corner English. It all bogs down into a hopeless mess of argumentativeness in the course of which ignorance usually prevails by its superior numbers.

It used to be the pride of an American that he stood alone, one man with his God, seeking his way of life according to his will and his conscience. Today, so much is being reduced to groups, committees, organizations, fashions—togetherness.

Sunday Services in Neenah-Menasha Churches

ST TIMOTHY LUTHERAN, School court and Seventh streets, Menasha Robert C Jacobson, pastor Services and Sunday school at 9 and 10 30 a m Sermon "What Advent Means." Advent vesper services at 7:15 p. m. Thursday.

* * *

ST PAUL'S LUTHERAN, N. Commercial and W. North Water streets, Neenah Arthur R Tingley, pastor, S H Roth, pastor emeritus Worship service and Sunday school at 8 45 and 10 15 a m Holy communion services at 6 30 and 7 30 p m Wednesday Discussion group at 8 30 p m Wednesday.

* * *

MARTIN LUTHER EV LUTHERAN, (Wisconsin Synod) S Lake and Adams streets, Neenah Paul G Hartwig pastor Divine services at 8 and 10 a m Sunday school at 9 a m Supervised nursery care during 10 a m service Advent service at 7 30 p m Wednesday

* * *

GRACE EV LUTHERAN (Wisconsin Synod) Cecil and Birch streets, Neenah James C Berger, pastor Divine services at 8 30 and holy communion service at 10 30 a m. Sunday school at 9 30 a. m

* * *

BETHEL EV. LUTHERAN, (Wisconsin Synod), 829 Appleton street, Menasha Arnold W. Tieffel pastor. Divine worship at 8 and 10 30 a m. Sunday school at 9 30 a m Advent service with communion at 7 30 p m Wednesday Registration for communion from 3 to 5 and 6 to 8 p. m. Friday.

* * *

FIRST CHURCH OF CHRIST, SCIENTIST, 327 E Wisconsin avenue, Neenah Sunday school at 9:15 a m. Church service at 11 a m Lesson-sermon "Ancient and Modern Necromancy Alias Mesmerism and Hypnotism Denounced" Wednesday evening service at 8 p. m. Nursery at YWCA from 10 30 a m to noon Sunday. Christian Science Reading room, 107 Church street, Neenah open from 12 30 to 5 p. m. Monday through Friday.

* * *

FIRST METHODIST, 201 S. Commercial street Neenah L. Clarence Kelley, pastor. Divine worship and church school at 9 and 10 30 a m Sermon "The Light of Hope" Commission on membership and evangelism meeting at 7 30 p m Tuesday Music committee meeting at 7 30 p m Wednesday Partners in Prayer at noon Thursday

* * *

TRINITY LUTHERAN, (Missouri Synod), Broad and Taylor streets, Menasha Walter F. Lichtenn, pastor Divine worship at 8 and 10 30 a m Sunday school and Bible classes at 9 15 a m Advent service with communion at 7 30 p m Wednesday.

* * *

OUR SAVIOR'S LUTHERAN, Meade and S Commercial streets, Neenah Paul G. Rasmussen, pastor. Worship service at 10 15 a m Sermon. "The Changeless Christ" Sunday school and Bible class at 9 a m Church council meets at 7 30 p m Monday Confirmation classes at 9 a m Saturday

* * *

FIRST PRESBYTERIAN Church street and Columbian avenue Neenah, Dr John E. Bouquet, pastor. James A Akin, assistant pastor Church school and morning worship at 9 15 and 10 35 a m Sermon "The Way God Speaks"

* * *

ASSEMBLY OF GOD 502 S. Commercial street, Neenah A P Portinga, pastor. Sunday school at 9.30 a m Family worship hour at 10 45 Sermon, "Christ's Message to the Church of Smyrna" Gospel service at 7 45 p m. Sunday school workers conference at 7 30 p m Monday Prayer service at 7 45 p m Thursday.

* * *

ST JOHN CATHOLIC, Fifth and DePere streets, Menasha Joseph A Szuprzt, pastor, John Mirek, assistant pastor, Sunday masses at 5:30, 7, 8:30, 9 30 and 10:30 a m Weekday masses at 7 and 8 a m. Confession hours from 3 to 5:30 and 7 to 9 p.m. Saturday.

* * *

ST. MARY CATHOLIC, Second and Appleton streets, Menasha, Joseph A. Becker, pastor; Donald R. Stoegbauer; Richard Shafer and Frank Beck assistants. Sunday masses at 5, 6,10, 7 15, 8:45, 10,15 and 11:30 a m Weekday masses at 6,10, 8 and 11 20 a m. Confession hours after the 6 10 a m. mass, 3 to 5 p m and 7 to 9 p m, Saturday. Perpetual Help devotions at 7.15 p m. Tuesday.

* * *

ST. PATRICK CATHOLIC, Nicolet boulevard, Menasha Joseph A Ahearn, pastor, Michael Koch, assistant pastor Sunday masses at 5 30, 6:45, 8 9:15 high mass and 10 45 a m. and 12 noon Weekday masses at 6 30 and 7:45 a m Confession hours from 3 to 5 30 and after 7 p m. Saturday.

* * *

ST MARGARET MARY CATHOLIC, 666 Division street, Neenah Rt. Rev Msgr Joseph P. Glueckstein, pastor, James Cannen, assistant pastor. Sunday masses at 5:30, 7, 8 30, 10,45 and 11 45 a m Weekday masses at 6 45 and 7:50 a m Confession hours from 3 to 5 30 and 7 to 8 30 p m Saturday. Devotions to the Sacred Heart services at 7 30 p m Wednesday.

* * *

FOX VALLEY LIBERAL RELIGIOUS FELLOWSHIP, (Unitarian), YWCA, Neenah. Service at 9 30 a m. Topic, "Freud and Democracy" from "Man Is Not a Thing" with Dr. Eric Fromm on tape recordings Mrs. Herbert Spiegelberg, discussion leader. Sunday school for children 4 through 12 at 9 30 a m.

* * *

CALVARY BAPTIST, Adams and Isabella streets, Neenah, Roland C Aggers, pastor Sunday school at 9 30 a m Morning worship at 10 40 a m Sermon: "The Glory of Christ" Evening service at 7 30 p m Prayer and Bible study at 7 30 p m. Wednesday.

* * *

IMMANUEL'S EV and REFORMED, Oak street and Doty avenue, Neenah H E Norenberg, pastor Sunday school junior department at 9 20 a m and primary department at 10 a m Worship services at 8 30 and 10 a m Church council meets at 7 p m Tuesday. Confirmation classes at 8 30 and 10 15 a m Saturday.

* * *

FIRST EV. UNITED BRETHREN, W Forest avenue at Bond street, Neenah Dr William C F Hayes, pastor Sunday school at 9 15 a m Morning service at 10 30 a m Sermon "Our Changing Missionary Frontier"

* * *

TRINITY LUTHERAN, (Wisconsin Synod), Oak street and Franklin avenue, Neenah Gerhard A. Schaefer, pastor Services at 8 15 and 10.15 a m Sunday school at 9 15 a m Advent service at 7 30 p m Wednesday. Adult membership class at 7 p m. Tuesday Board of education at 7 p m Thursday.

* * *

WHITING MEMORIAL BAPTIST, N Commercial and High streets, Neenah K Aart Van Dam, pastor Sunday school at 9 30 a m Morning worship at 10 45 a m Sermon "The Bible and Birth Control" Cabinet meeting at 7 p m Tuesday. Prayer and covenant meeting with report of nominating committee at 8 p m. Wednesday.

* * *

ST. THOMAS EPISCOPAL, 226 Washington street, Menasha Thomas K Chaffee, rector Holy communion at 7.30 and 9 15 a m Sunday. Church school at 9.15 a m Weekday services at 6 45 a m Tuesday, 9 30 a m. Wednesday and 6 45 a m Thursday and Friday. Morning prayer daily at 9:10 a m. and evening prayer at 5 p m.

Oshkosh Man Pens Book on Wine Making

Oshkosh — A unique "how-to" book entitled "An Intoxicating Hobby" has been written by Guy Wells, Oshkosh, and will be published early next year. Wells, in his first book, describes the ABC's of making home-made sugar wines.

He supplies a step-by-step description of how to make wines from a variety of nature's store of fruits and blossoms.

Wells is employed as a paper-maker, is married and has one daughter. The World war II veteran makes his own wine and also takes an active interest in golf and photography.

Ihde Collects High 603 Trio

Bowls 232 Single To Sweep Honors In 'Pen-Hammer'

Neenah — Russ Ihde slammed 232-603 to sweep honors in the Pen and Hammer league Friday night at Lakeroad Lanes.

Lawrence Mulvey, Jr., and Dick Rohe hit 588, Irv Clelland 578, Charles Baker 574, and Bill McFadden 551. Menasha Sheet Metal leads with 21-12 and Neenah Foundry and Haaker Electric have 20-13.

High scores in the Bergstrom and Professional Women's circuit Friday at Lakeroad included Janice Collins 201, Marilyn Spielbauer 509 and June VanDera 192.

No honor scores of 225 or 550 were rolled in the Bergstrom Men's wheel Friday evening. Bookstock leads with 20-13 and Millwrights have 19-14.

Audrey Handler Rolls 532 Series In Women's Loop

Menasha — Audrey Handler cracked a 532 series, including the leading 201, game plus a 192 effort to lead the Twin City Women's Bowling league Friday night at Mid-Town alleys. There were no other honor scores.

W-W Bar is in first place with a 24-12 record, leading Flateau by one game and Trader's by 2½.

FCC Renews WAPL Broadcast License

Radio station WAPL's broadcast license was renewed for another three years by the federal communications commission this week, Station Manager Miss Connie Forster announced today. The station is a "daytime" one, limited to hours between sunrise and sunset.

Three Breakins Reported to Kaukauna Police

Kaukauna — Police are investigating three break ins which occurred some time after 9 p.m. Friday.

Giordana Beer and Liquor store, 181 W. Wisconsin avenue, reported theft of $20 in quarters and half-dollars, an undetermined amount of smaller change and seven bottles of wine.

Andrews Oil company, 305 Lawe street, reported the theft of a battery.

Dr. Edward Bolinske, 120 E. Wisconsin avenue, reported a break in, but no loss.

The burglars entered the beer depot through a rear window. A window in the back door was broken and the lock opened at the service station. A back door was forced at the dentist's office where a broken screw driver was found next to the safe.

Boosters Schedule Benefit Supper

Manawa—The Manawa Music Boosters will sponsor a pancake supper at 5 p. m. Thursday at the high school.

The proceeds of this supper will be used to help send the high school band to New York next summer to attend the international convention of the Lions club, at which Manawas' Clarence Sturm will be named Lions international president.

Slain Thug's Estate Consists of $50.10

Los Angeles —(AP)— The estate of John Stompanato, who was stabbed to death April 4 by Lana Turner's daughter, consists of $50.10 in cash and personal effects valued at $224.

Superior court directed yesterday that these assets be given to Stompanato's 10-year-old son John, who lives with his mother in Hammond, Ind.

Widen Dragnet in Try To Capture Killer

Birmingham, Ala. —(AP)— A dragnet was spread today in an effort to capture 32-year-old cop-killer Spence Edwards who fled a Georgia prison camp Tuesday.

The FBI listed Edwards as "extremely dangerous" and said he is armed with a shotgun and a .38 police revolver which he took from a Tennessee state trooper.

The search had been centered in the Birmingham area since Wednesday night, when he freed three teen - agers whom he forced to drive him from Tennessee.

Northwestern Gets Tax Refund Of $2 Million

A $2,956,180.30 refund on overpayment of income taxes for the years 1942 and 1943, including back interest, has been received by the Chicago and North Western Railway company, Harry S. Aldridge, treasurer, has announced.

Aldridge said the refund would be reflected in the earned surplus account of the company and would not affect the income account. He explained that the amount received would be paid to holders of the company's second mortgage 4½ per cent convertible income bonds.

As of Dec. 31, 1957, the interest accumulations on the second mortgage bonds totaled 11.37 per cent. The refund is equivalent to approximately 4½ per cent on the outstanding second mortgage bonds.

The refund by the Commissioner of Internal Revenue was made following a decision by the tax court of the United States in favor of the railroad on income tax litigation for the years 1942 and 1943. The railroad also has claims for substantial refunds pending for a number of subsequent years.

Will you leave these freedoms to your children?

Men have died to leave you these 4 symbols of freedom:

A Holy Bible—symbol of your right to worship as you wish. (First Amendment, U. S. Constitution)

A door key—your right to lock your door against illegal government force and prying. (Fourth Amendment, U. S. Constitution)

A pencil—freedom to speak or write what you think, whether you agree with the government or not. (First Amendment, U. S. Constitution)

And a free ballot—your right to choose the people who represent you in government—your protection against government tyranny. (Article 1, U. S. Constitution)

HALF the world is trying to destroy these 4 symbols and what they stand for.

Even in this country, there are people who threaten our freedoms, by trying to give the U. S. government more and more control over American life.

They have a start—already the government runs hundreds of different kinds of business in competition with its own citizens. And you read about proposals that government take over even more.

The electric light and power business, for example. The federal government runs some of it now. And Congress is being pressed to take over still more. Even though every such step leads down the road to socialism, one thing *most* Americans *don't* want.

If socialism comes to America this way—step by step—you'll never have a chance to vote for or against it. For by that time, government will control your job, your independence, your thinking. Then what freedoms will you be able to pass on to your children?

WMPCO • WISCONSIN MICHIGAN POWER COMPANY

IN-6

NewspaperARCHIVE®
NewspaperARCHIVE®

State Deer Kill May Pass 80,000

Department's Wish to Thin Herd Apparently Fulfilled by Gunners

Strictly from the standpoint of the kill, the 1958 Wisconsin deer season will be the most successful in recent years.

The kill appears certain to exceed 80,000.

It was the conservation department's desire to thin the state's extensive deer herd and it would appear Wisconsin gunners have done just that. Whether or not the thinning took place in areas which needed it most remains questionable at this point.

The extra week of hunting north of Highway 8 ends Sunday. Pressure in this bush country was light during the first 9-day portion of the '58 season as hunters moved into areas closer to home.

Department officials reported that hunting pressure on the final weekend of the season in east central Wisconsin mounted to nearly that of opening day.

Bear Kill

More than 300 deer hunters have so far had a bonus on their northern expeditions with bear weighing up to 400 pounds, according to the department. All the bear kills have been reported from northern counties.

The bear kill substantiates reports as to the increase of the animals in the northern counties and may be partly accounted for by the fact that hunters have been able to wander more widely because of open conditions.

Lack of snow hindered hunting to the extent that stalking was impossible. Dragging a deer on the bare ground was extremely difficult.

Post-Crescent and Fraser Photos

Varied Success of County deer hunters is reflected in these pictures. Clarence Krahn, route 2, Seymour, is shown at the left with his 400-pound bear. Fred Hoffmann, town of Oneida, displays his deer which he shot near his home. The animal, which Hoffmann said was a doe, carried a single horn, still in velvet. The deer was shot under the party permit system. Le Roy London, Appleton, is shown in the inset with his buck bagged in Marinette county.

40 Sportsmen Oppose Taking River Water

Fear Irrigation Loss From Pine Will Lead To End of Fishing

Wautoma — Preservation of the Pine river as one of Wisconsin's outstanding trout streams was vehemently defended here Friday morning. About 40 sportsmen gathered at the Waushara county courthouse to oppose an application of a pickle farmer to draw irrigation water from it.

The application of Oliver Hansel, Wild Rose, to draw 350 gallons of water per minute from Pine river from July 1 to Sept. 1 for 20 acres of pickles could possibly lower the level of the river. However, sportsmen fear that if the public service commission allows an opening for water diversion, others may follow until the stream loses its fishing value.

Only three men were called to testify during the hearing before the commission Friday morning.

He Needs Water

Hansel pointed out that he needed water for his pickle crop. He explained that there wasn't enough water in the hole from which he is drawing his water to irrigate his pickles. He added that he is renting the field and therefore feels it is not feasible to drill a well.

Elmer Jeffers, who has lived at Saxeville for 50 years, testified in opposition to the application.

The draining of the millpond at Saxeville on the Pine river also ired the residents there, according to W. A. Priebe, town chairman.

Left Fish on Bank

Priebe said the conservation department has arranged to open the locks on Pine river each winter so that floating ice will not damage the wheel on the mill by the dam.

Last week when the locks were opened, thousands of small fish were lost by being trapped on the mud. About 300 sea gulls stayed around the water bed for several days to eat the fish.

Sportsmen attended the hearing from Appleton, Poysippi, Wild Rose, Wautoma, Neenah and several of the nearby townships.

The commission will hold another public hearing at 10 a.m. Friday morning at Wautoma to discuss an application of J. F. Hacker for 400 gallons of water a minute from Pine River, Davies creek and Humphrey creek in the town of Springwater. Hacker's application states that the water is for irrigation of 200 acres of land in three parcels.

709 Deer Tagged

New London—The New London police station had its busiest year in the deer tagging business this year as 709 deer were registered there during the season and the day following the season.

Bay Beagle Top Winner At Kewaskum

'Brierpac Princess' Adds to Long List Of Trial Honors

"Best rabbit sniffer in the business."

That's what is implied in the trophy brought home by Bob Casper, Green Bay, owner of the beagle "Brierpac Princess." Princess was declared absolute winner in the Wisconsin state winner's stake for 1958 at Kewaskum. The event was sponsored by the state beagle association and conducted by the Milwaukee club as a windup to the 1958 field trial season.

Brierpac's weekend slam included winning the 13-inch class championship and then taking absolute honors in a match with the 15-inch champion, "Oak Grove Sputnik."

Princess was whelped Jan. 3, 1953, and has entered 39 recognized field trials, placing in 28. Her record in competition includes seven firsts, nine seconds, six thirds, three fourths and four reserves. Two of her firsts are internationals. One more international win will assure Princess of the points required to become a field champion.

Casper's entry competed with 22 of the top beagles of the state in her class at Kewaskum—the largest field of fine hunting hounds ever listed for the event.

SPORTSMAN'S DIGEST

By hal sharp

BAKING BANNOCKS

BAKE BOTTOM FIRST

BISCUIT DOUGH IS PLACED IN A GREASED SKILLET — SET UPON A BED OF HOT COALS OR SUPPORT OVER A FIRE. WHEN THE BOTTOM IS BAKED, PROP THE SKILLET TO FACE FIRE TO BAKE TOP. DOUGH RAISES AS IT BAKES TO A GOLDEN BROWN WHEN IT'S READY TO EAT, BUTTERED AS YOU LIKE IT!

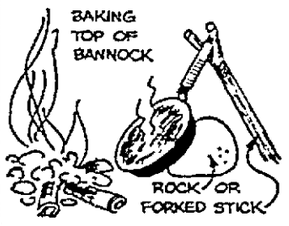

Wisconsin OUTDOORS
appleton post-crescent
Saturday, November 29, 1958 Page B5

Watch the Clouds

Late Season Duck Shooting Poor on Mississippi River

BY JAY REED
Post-Crescent Outdoor Editor

Alma — Late season duck hunters here in this land of the Mississippi are becoming experts in cloud formations.

For, certainly, there is little else to see as you gaze skyward from the nut-brown marshes, puddles and potholes of the river's backwater.

No Big Flight

Veteran rivermen here say there will be no big movement of ducks down river this year as there has been in recent seasons.

This writer spent three days here and at Nelson, six miles upstream, searching, almost in vain, for the big, chunky greenheads we had seen in such large numbers last November.

There were a few ducks, mostly mallards and golden eyes, but flocks were scattered and shooting was poor. We killed a few birds jump shooting from the canoe. Blinds and decoys were almost useless.

A year ago most of the backwater was frozen. The only open water in bigger areas was choked tight with feeding mallards.

But now it was different. Where there was a whipping gale laced with pellets of snow a year ago, this time there was a soft breeze which rippled the water in front of the blind.

A muskrat worked with wary concern in the rushes across the slough and the sky was untroubled. The decoys rocked lazily.

By 10 o'clock we had fired three shots at departing waterfowl and hadn't pulled a feather.

Only One Chance

And that's about the way it went. We had one chance at a potshot on one of the islands in the main river channel but the seven or eight mallards spooked and got up out of range.

So you sit and watch the sky.

Cirrus? Cumulus? Nimbus? Stratus?

Post-Crescent Photo

This Deer bagged by Rudy Huettl in Langlade county north of Hollister sports an unusual rack of flat, moose-like antlers. The deer, killed Thursday after opening day, weighed 235 pounds.

Schedule Conferences On Fish Management

Post-Crescent News Service

Fish management meetings will be coming up next month.

The meeting covering fish management projects in Brown, Door and Kewaunee counties is slated for Friday, Dec. 5, at the Bruemerville clubhouse, one-half mile west of Algoma. A conservation department representative will conduct the 10 a.m. meeting, review programs of last year and state goals proposed in each county for 1959.

Dates, Places

Here are other dates and places for fish management meetings in the east central area. Dec. 1, Green Lake county, 10 a.m. in the Oshkosh Area Headquarters; Dec. 2, Manitowoc county, 7:30 p.m., Manitowoc courthouse; Dec. 3, Sheboygan county, 7:30 p.m., Turner Hall, Plymouth; Dec. 8, Calumet, Fond du Lac, Outagamie, Winnebago counties, 10 a.m., Oshkosh Area Headquarters; Dec. 10, Ozaukee, Washington counties, 10 a.m. West Bend; Dec. 11, Waupaca county, 10 a.m., Oshkosh Area Headquarters; Dec. 12, Marquette, Waushara counties, 10 a.m., Oshkosh Area Headquarters; Dec. 16, Portage county, 10 a.m., water office, Stevens Point; Dec. 18, Dodge county, 10 a.m., Oshkosh Area Headquarters.

In a recent meeting with Brown county sportsmen, Richard Harris, fishery supervisor, said that a survey and recommendation order on Lily lake in the town of Eaton is almost certain to come up at the fish management parley. Harris said the department now considers Lily lake as open to the public and to department management.

Basic concern of fish management in the east central area is to condition lakes for fish and to condition streams for fish, Harris pointed out.

Post-Crescent Photo

While Deer hunting in Florence county, Walter Holt, Kaukauna, killed an 8-pound bobcat, an animal becoming increasingly rare in Wisconsin.

627 Deer Registered By Clintonville Police

Clintonville—A total of 627 deer was registered at the Clintonville police station, of which 254 were party deer and 373 bucks. There was also one bear registered, according to Ken Corbett, state conservation warden.

He said registrations ran between 75 and 80 per cent higher than last year.

Commission Meeting

The next meeting of the Wisconsin conservation commission will be held in the conference room of the conservation department, State Office building, Madison, Friday, Dec. 12. Commission meetings are open to the public.

Henry Photo

A Party of 11 Deer Hunters from the town of Clayton, Winnebago county, went deer hunting at Fifield in Price county. They bagged eight bucks and one bear, which weighed 135 lbs. There are seven bucks shown. One had already been dressed out. Left to right are Norman Manteufel, Sonny Borchert, Gerald Winter, Roger Weihing, Emert Stacker, and Gordon Jacob.

OUTDOORS in WISCONSIN

Weather Affects Outdoor Blooms

BY CLARA HUSSONG

Green Bay — Snapdragons were still in bloom in the flower bed next to our house when the cold and windy spell came along.

Hussong

Chrysanthemums and other late flowers had a long blossoming period this year, due to the mild, drizzly spell which continued until past the middle of November.

This isn't the first year that wild and cultivated blossoms could be found at this season. Some of us remember autumns when a few straggly flowers could be picked in our gardens as late as Thanksgiving day, when dandelions appeared on lawns snowtime.

Animals Affected

If there had been a few more sunny days during the late warm spell, we might have seen another phenomena—an occasional blossoming branch of plum, cherry, or other wild or cultivated fruit tree. The buds of these trees and shrubs are all set for their winter's period of dormancy by late fall. Long spells of spring-like weather sometimes causes them to burst into bloom during October or November.

Birds and animals are affected by the weather too, and show unusual behavior patterns when the weather is unusual. Some forms of animal life, such as gophers, snakes, turtles, frogs and toads, burrowed down into the earth for their winter's sleep after the first cold spell in October. They're supposed to sleep there until next spring, but I wouldn't be surprised if a few frogs were seen or heard during the warm showery weather.

Besides those which take to their winter beds early in fall, there are some hibernators which wait until severe cold and heavy snow come along before they seek shelter. Among these "late to bed" hibernators are bears, skunks and woodchucks, or groundhogs. They are the first to wake up in spring; sometimes in a mild, thawing spell, they come out as early as February or March.

Most squirrels "hole up" for the winter too, but they are not real hibernators. Their dens in hollow trees or other sheltered places are just places in which to sleep and keep warm during cold, stormy periods.

As soon as the storm is over, they come out again, frisking about in the snow, or chattering from tree branches.

Active All Winter

Some squirrels lay up a store of nuts, seeds, dried mushrooms and other food for winter eating, but most of their food is sought from day to day. Their ability to burrow under the snow for acorns and other food, their habit of crossing from tree to tree via intertwining branches in search of pine cone seeds gives them an advantage over other mammals which stay abroad during the winter.

Among birds, those most affected by the weather are the "sometime" winter species—the juncos, horned larks, occasional robins, redwings and other species which remain with us as long as the cold and snow is not too severe.

Some, like the blue jays, chickadees, downies, starlings and many more, stay with us all winter no matter what kind of weather we have.

Hunters Finish Buck in Hand-To-Hand Battle

Waupaca — If it doesn't work the first time, try, try again.

This is exactly what two Stevens Point hunters did during the Waupaca county deer season, according to John Bonnell, warden.

The Point pair wounded a buck, chased it for about three miles shooting up all their shells. When the shells ran out they jumped their prey.

The wounded buck was weaving through the swamp in the town of Iola when the hunters closed in, one hanging on to the horns and the other attempting to make the kill with a hunting knife.

The hunters managed to cut the wounded animal's throat to end the struggle. The warden observing the struggle from a nearby railroad track, said both hunters were so excited they couldn't talk when he arrived. No names were obtained.

Department Has Tree Supply for Forest Planting

Here is good news for people planning to do forest planting in spring. For the first time in a number of years the conservation department still has an abundance of planting stock subject to orders where in former years early orders had exhausted the supply of the more popular trees for planting purposes.

The department still has unordered 11,000,000 Norway pine trees in three age classifications, most of them 3-year-old seedlings. There are more than 2,000,000 white pine trees, a million Norway spruce and nearly a half million white spruce. The jack pine supply runs to more than 700,000 and white cedar 150,000. There are 67,000 black locust and 24,872 white ash. Hard maple trees have been sold out but there are still 45,000 three-year-old seedlings in balsam fir. The balsam fir transplants have been sold out.

The department accepts no orders for less than 1,000 trees. The trees are not available for landscape planting.

LEGAL NOTICES

STATE OF WISCONSIN, OUTAGAMIE COUNTY COURT—IN PROBATE

In the Matter of the Estate of William Kamkes a/k/a William Kempkes, Deceased

A petition having been filed, representing that William Kamkes a/k/a William Kempkes, late of the Town of Buchanan, Outagamie County, Wisconsin, died testate and praying that the Last Will and Testament of deceased dated June 9, 1958 be admitted to probate and that Letters Testamentary be granted, and for determination and adjudication of heirship

IT IS ORDERED

That said petition be heard at a term of Court at the Court House in the City of Appleton, County of Outagamie State of Wisconsin commencing on the 9th day of December 1958, at the opening of Court on that day or as soon thereafter as said petition can be heard

That the time within which creditors of the deceased shall present claims against such estate for examination and allowance is hereby fixed and limited up to and including the 16th day of February 1959

That all claims against the deceased be examined and adjusted by the Court on the 17th day of February, 1959 at the opening of Court on that day, or as soon thereafter as the matter can be heard

That notice thereof be given by publication of this Order for three consecutive weeks once in each week, in Appleton Post-Crescent, the first publication to be within fifteen days from the date hereof, and by mailing a copy of this Order to very interested person whose post office address is known or can with reasonable diligence be ascertained, at least twenty days before the hearing or proceeding.

Dated November 14, 1958

By the Court

STANLEY A STAIDL
County Judge

VAN HOOF & VAN HOOF
Attorneys for the Estate
200 East Main St.,
Little Chute, Wis.

Nov. 15-22-29

LEGAL NOTICES

STATE OF WISCONSIN
OUTAGAMIE COUNTY COURT
IN PROBATE

In the Matter of the Estate of Ellen Gertrude Lynd, Deceased.

A petition for probate of the estate of Ellen Gertrude Lynd, deceased, late of the City of Appleton, Outagamie County, Wisconsin, and for determination and adjudication of heirship, having been filed

IT IS ORDERED

That the time within which all creditors of said deceased shall present claims against such estate for examination and allowance is hereby fixed and limited up to and including the 23rd day of February, 1959.

That proofs of heirship be taken and all claims and demands against the said deceased be examined and adjusted by the Court on the 24th day of February, 1959, at the opening of the Court on that day, or as soon thereafter as the matter can be heard.

That notice thereof be given by publication of this Order for three consecutive weeks, once in each week, in Appleton Post-Crescent, the first publication to be within fifteen days from the date hereof, and by mailing a copy of this Order to every interested person whose post office address is known or can with reasonable diligence be ascertained at least twenty days before the hearing or proceeding

Dated November 14, 1958

By the Court,

STANLEY A STAIDL,
County Judge

Henry H Pelkey, Attorney,
1115 Irving Zuelke Building,
Appleton, Wisconsin

Nov. 15-22-29

STATE OF WISCONSIN
OUTAGAMIE COUNTY COURT
IN PROBATE

In the Matter of the Estate of HENRY HENSEL, Deceased

A petition having been filed, representing that Henry Hensel, late of the Town of Hortonia, Outagamie County, Wisconsin, died testate, and praying that the Last Will and Testament of deceased dated 9th June, 1953 (and codicil thereto) be admitted to probate, and that Letters Testamentary (or, of Administratoin with the will annexed) be granted, and for determination and adjudication of heirship

IT IS ORDERED

That said petition be heard at a term of Court at the Court House in the City of Appleton, County of Outagamie State of Wisconsin, commencing on the 9th day of December 1958 at the opening of Court on that day or as soon thereafter as said petition can be heard.

That the time within which creditors of the deceased shall present claims against such estate for examination and allowance is hereby fixed and limited up to and including the 16th day of February, 1959.

That all claims against the deceased be examined and adjusted by the Court on the 17th day of February, 1959, at the opening of Court on that day, or as soon thereafter as the matter can be heard.

That notice thereof be given by publication of this Order for three consecutive weeks, once in each week, in Appleton Post-Crescent, the first publication to be within fifteen days from the date hereof, and by mailing a copy of this Order to every interested person whose post office address is known or can with reasonable diligence be ascertained at least twenty days before the hearing or proceeding

Dated, November 13, 1958

By the Court,

STANLEY A STAIDL,
County Judge

Francis A Werner, Attorney,
205 St John's Place,
New London, Wisconsin

(NOTE: Sec 324.26 Wis. Stats requires a notation of persons who appear to be interested but whose addresses are unknown and unascertainable).

Nov. 15-22-29

LEGAL NOTICES

STATE OF WISCONSIN
OUTAGAMIE COUNTY COURT
IN PROBATE

In the Matter of the Estate of ALBERT HAFERBECKER, Deceased

A petition for probate or administration of the estate of Albert Haferbecker, deceased, late of the City of Appleton, Outagamie County, Wisconsin, and for determination and adjudication of heirship, having been filed,

IT IS ORDERED:

That the time within which all creditors of said deceased shall present claims against such estate for examination and allowance is hereby fixed and limited up to and including the fifth day of March 1959

That proofs of heirship be taken and all claims and demands against the said deceased be examined and adjusted by the Court on the tenth day of March, 1959 at the opening of the Court on that day, or as soon thereafter as the matter can be heard;

That notice thereof be given by publication of this Order for three consecutive weeks, once in each week, in Appleton Post-Crescent, the first publication to be within fifteen days from the date hereof, and by mailing a copy of this order to every interested person whose post office address is known or can with reasonable diligence be ascertained at least twenty days before the hearing or proceeding.

Dated November 21, 1958.

By the Court,

STANLEY A. STAIDL,
County Judge

EDWIN S GODFREY, Attorney
110 South Oneida Street
Appleton, Wisconsin

Nov. 22-29, Dec 6

STATE OF WISCONSIN
IN COUNTY COURT FOR
OUTAGAMIE COUNTY
File No. 19,504
ORDER FOR HEARING

In the Matter of the Estate of George W. Woelz, also known as Geo W Woelz, deceased

The Court at a hearing held in this matter on October 28, 1958, having ordered that notice be given of the time and place for the proof and allowance or disallowance of admission to probate of the following wills of the said decedent on file in this Court to-wit:

1—A will dated the 3rd day of February, 1951.

2—A will of said decedent dated the 10th day of April 1956, on petition for probate thereof on file.

3—A will of said decedent dated the 5th day of January, 1957; and for hearing the objections to probate of any such will or wills and the issues thereon, in manner provided by law for notice of hearing on petition for probate of wills.

IT IS FURTHER ORDERED:

That said matters and the issues arising out of the probate and objections to the admission to probate of any and all of the wills of decedent, George W. Woelz, also known as Geo. W. Woelz on file in this Court will be heard and tried at a term of the Court at the Court House in the City of Appleton, County of Outagamie, Wisconsin, commencing on the 18th day of December 1958, at the opening of Court on that day or as soon thereafter as these matters can be heard

That notice thereof be given by publication of this Order for three consecutive weeks once in each week in the Appleton Post-Crescent, the first publication to be within fifteen days from the date hereof and by mailing a copy of this Order to every interested person whose post office address is known or can with reasonable diligence be ascertained, at least twenty days before the hearing or proceeding.

Dated, November 13 1958.

By the Court

STANLEY A STAIDL
County Judge

P O Address
Appleton Wis.

Nov 15-22-29

That Sportsman Will Appreciate an
EVINRUDE
FOR CHRISTMAS!
"The Finest in Outboard Motors"
· EASY TERMS
STAHL'S
MARINE SERVICE
119 E. Wis. Ave., Neenah
2-0933

NewspaperARCHIVE®
NewspaperARCHIVE®

Second Fire Tragedy In 8 Years Strikes New England Family

Milford, Conn. —(AP)— Eight years ago the Ernest Dumonts lost four children in a fire at their Claremont, N H, home.

Thursday, a similar fire killed their 3-year-old daughter, Tamora, in the home where they had moved to build a new life — and a new family.

The fires were strikingly similar. Both started in a space heater.

Dumont, 31, and his wife were childless when they moved here six years ago. They had lost Theodore, 5; Henry, 4; Richard, 2, and 2-month-old Patricia

Then four other babies came along.

Early yesterday, the children were asleep — Tamora, Ralph, 6; James, 5, and Marjorie, 2. The Dumonts were talking with Dumont's 21-year-old brother Richard.

Suddenly the space heater exploded.

Dumont and his brother vainly tried to fight the fire Mrs. Dumont fled with Marjorie. The two men jumped from a second story window with the two boys in their arms. Tamora died.

THE RYATTS — By Col Alley

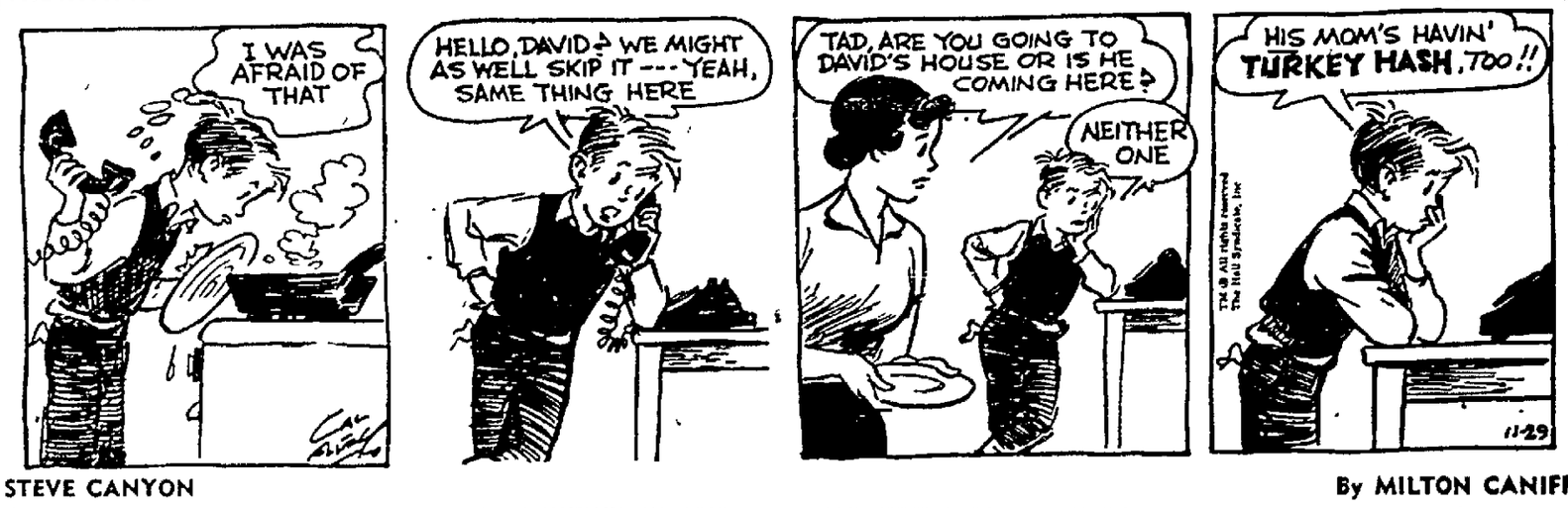

STEVE CANYON — By MILTON CANIFF

LIFE'S LIKE THAT — By Fred Neher

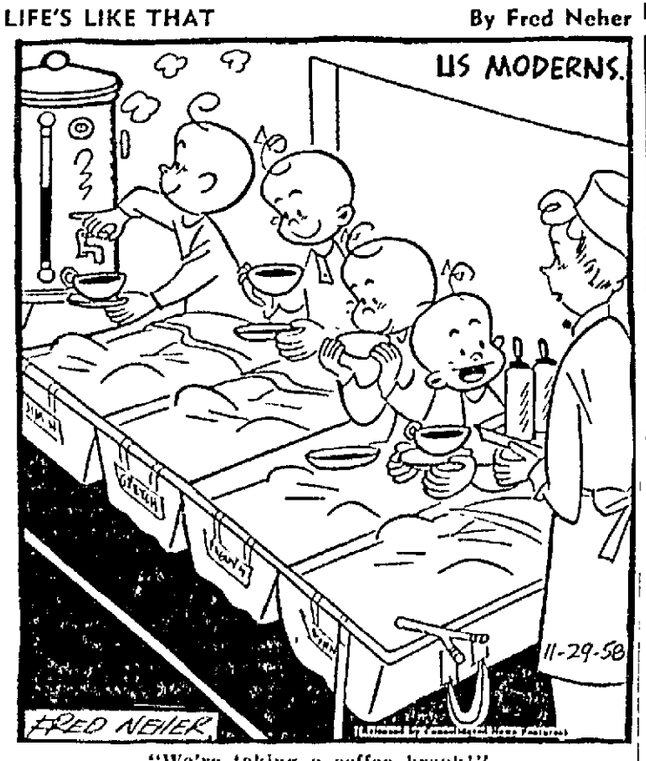

"We're taking a coffee break!"

RIVETS — By GEORGE SIXTA

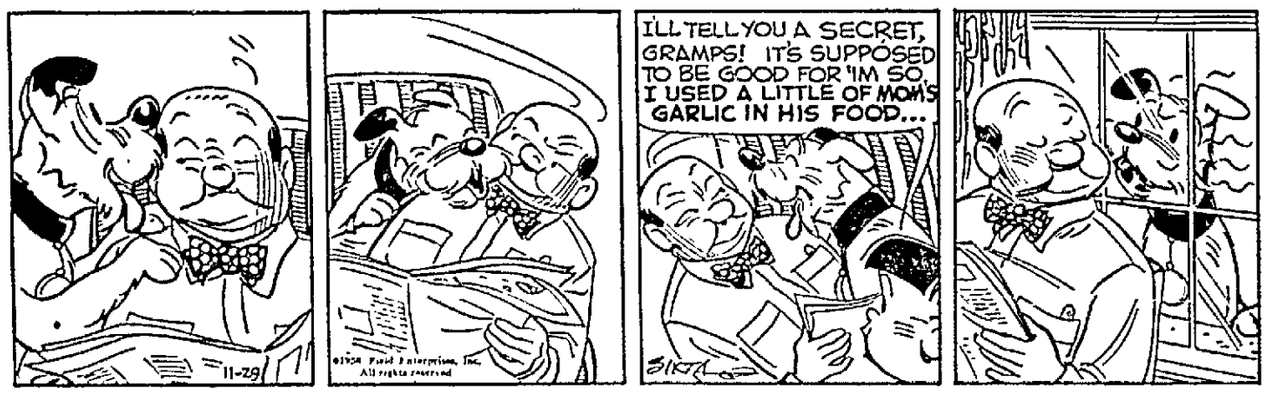

MISS PEACH — By MELL

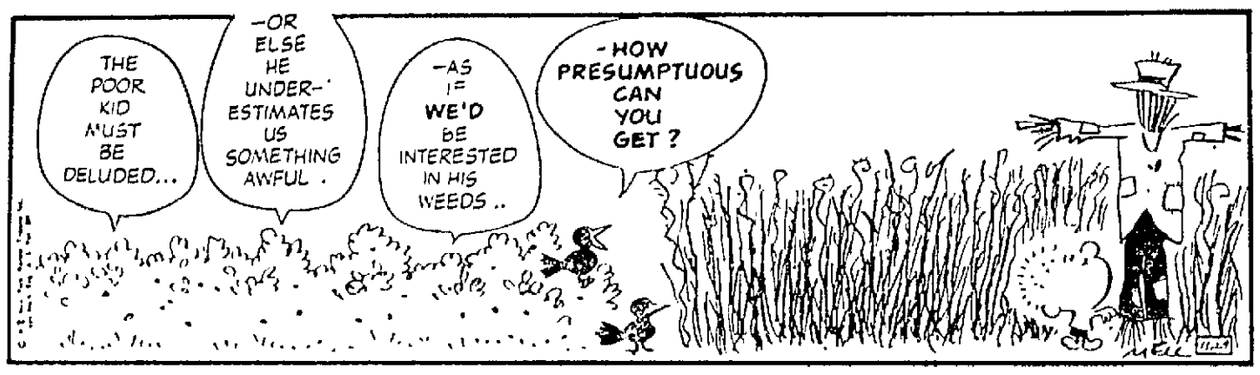

BLONDIE — By CHIC YOUNG

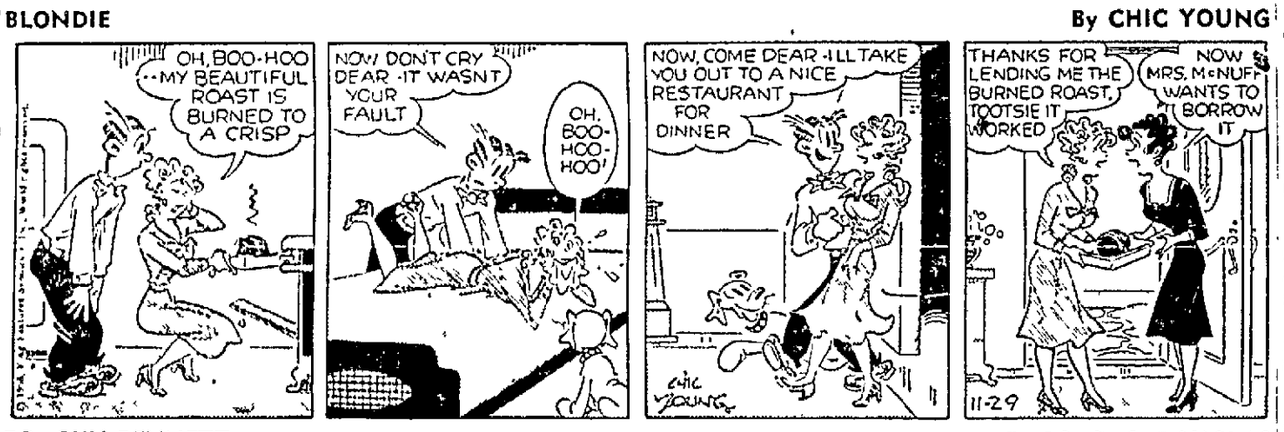

DR. GUY BENNETT — By DR. B. C. DOUGLAS

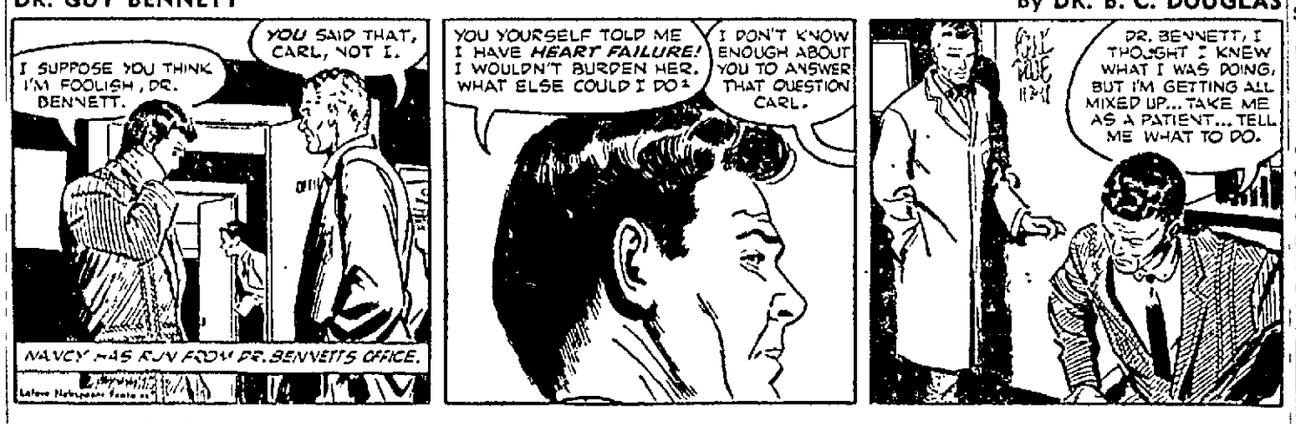

BUCK ROGERS

NANCY — By ERNIE BUSHMILLER

JOE PALOOKA — By MILT LEFF

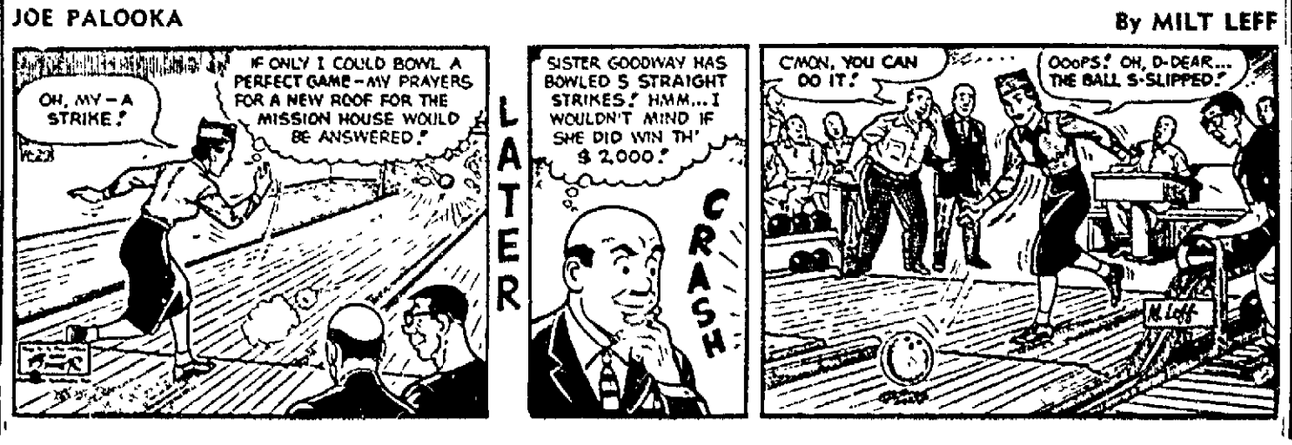

Crossword Puzzle

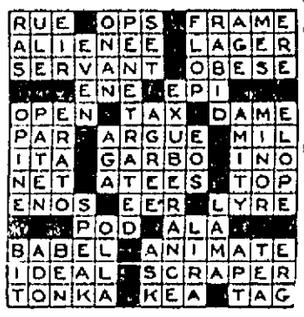

Solution of Yesterday's Puzzle

ACROSS
1 Rocky pinnacle
4 Favorite
7 Dairy machine
10 Speeder
12 Anti-aircraft fire
13 Resinous substance
14 Eau
16 Brook
17 Broaden
19 Dutch commune
20 Exist
21 Turned on an axis
23 English letter
24 Is situated
25 Sewed joint
27 Set limits to
29 Play
32 Arrived
33 Popular success
36 Pitfall
37 Tear on a seam
38 Twin
40 Hide of a small beast
41 Indian mulberry
42 Passed, as time
44 Musical note
45 More needy
47 Conxes
49 Wandering
50 Miss Francis

DOWN
1 Cravat
2 Unclose poet.
3. Revives
4 Packages
5 Greek long E
6 Carry
7 Scrutinize
8 English novelist
9 Went horseback
10 Astringent
11 Lasso
12 Brother
15 Chess pieces
17 Sharpen
18 Require
21 Fermented grape juice
22 Go quickly
24 Not stiff
26 Line
27 Predicament
28 Maker of clothes
30. Girl
31 Place side by side
33 Courage
34 Demon
35 Seed covering
38 Dale
39 Cast insulting glances
42 Stage of history
43 Split pulse
46 Word of choice
48 Compass point

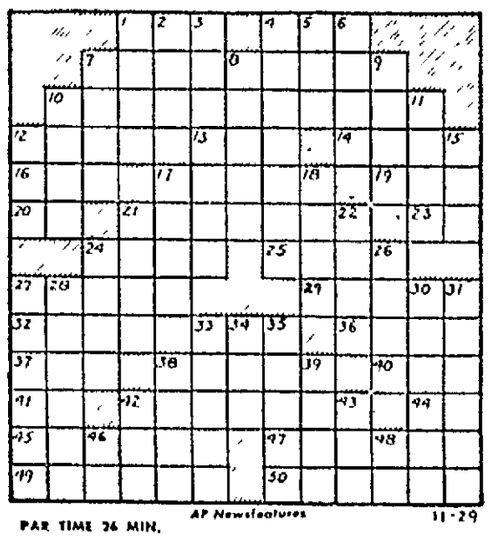

PAR TIME 26 MIN. AP Newsfeatures 11-29

Lesson in English

BY W. L. GORDON

Words often misused: Do not say, "Apples are rare this season." Say, "Apples are SCARCE." "The atmosphere is rare" is correct

Often mispronounced: Ambiguity. Pronounce am - bi gyu i-ti, with accent on third syllable.

Often misspelled: Despair, observe the "des." Disparage: "dis."

Synonyms: Height, altitude, elevation, eminence, loftiness.

Word study: "Use a word three times and it is yours." Let us increase our vocabulary by mastering one word each day.

Today's word: retentive; having the power to retain "A retentive memory is a requisite of wisdom."

Brain Twisters

BY DON DOUGLAS

Scrambled Birds

By rearranging the letters in each group in this list, you should spell out the names of twelve well known birds:

1 VEOD
2 USE ROG.
3 ARTPOR.
4 HURTSH.
5 HIS CROT.
6 LEC PAIN.
7. WARP SOR.
8 STEAP HAN.
9 PROWE DOCKE.
10 MIMUN BRIDGH.
11. GLEIH IN GINA.
12 ROKST

ANSWERS

1. Dove 2 Grouse 3 Parrot 4 Thrush 5. Ostrich. 6 Pelican 7. Sparrow 8 Pheasant 9 Woodpecker 10 Hummingbird 11. Nightingale.

CONVERTIBLE TOPS
SEAT COVERS UPHOLSTERY
Rebuilt and Recovered
• Truck and Auto Seats
• Auto Upholstering
• Custom Seat Covers
Expert Craftsmen, Quality Materials
SELL Upholstery
214 N. Morrison Dial 4-2526

SPRING AIR
"Health Center" Mattress
$7.00 Down
$1.25 Weekly
LOOK FOR THE HEALTH CENTER
the covering shows you where you need and get added support . . . through the middle where your weight lies.
Fully Guaranteed
PRICED FROM $59.50
MATCHING BOX SPRING $59.50
Now, Spring Air's exclusive Health Center mattress available in imported decorator colors. Within this wonder mattress the sensational Karr inner-spring unit is your assurance against hammocking, sagging, and roll-together. And for your surface comfort, deep layers of luxurious cotton felt.
Wichmann's

Look and Learn

BY A. C. GORDON

1. In what port did each of these stars gain his fame: (a) Mikan; (b) Mathewson; (c) Sarazen; (d) Kahanamoku; (e) Hitchcock; (f) Hoppe?
2. What is the average length of a U.S. state governor's term of office?
3. Can the cornea of the eye be seen?
4. What Canadian city has often be referred to as the "Gibraltar of America"?
5. Which was the biggest money-winning racehorse of all time?

Answers

1. (a) Basketball; (b) baseball; (c) golf; (d) swimming; (e) polo; (f) billiards.
2. Twenty-nine states have four-year terms for their governors, and 19 states have two-year terms.
3. In the normal eye, the cornea is invisible, because it is transparent.
4. Quebec.
5. Nashua, which concluded its career with earnings of $1,288,565.

Lubinski Leads Loop At Marion With 504

Marion — Carol Lubinski copped honors in the Women's Bowling league by combining a 504 series. Shirley Grimm took line honors with a 192 game. Lucias Bar is in first place three games ahead of Miller's Insurance and Cities Service.

WILBERT

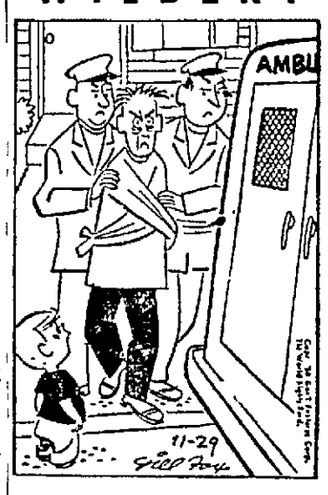

"Mr. Birch, I'm sorry for what I did to your window, your shrubs, your car, your hose, your . . ."

Geurts President Of FFA Chapter At Wrightstown

Wrightstown — Paul Geurts has been elected president of the Future Farmers of America chapter at Wrightstown High school. Other officers are Arlyn Neels, vice president; Thomas Van Zeeland, secretary; John Seiltz, treasurer; Edward Gerrits, reporter, and William VerHagen, sentinel. Robert Von Haden is the faculty adviser.

GRANDMA WORE PORK
When your grandmother had a sore throat she may have tied a strip of salt pork around her neck.
You're more fortunate than grandma was. You have modern medications that bring quick relief, fast recovery. Most are pleasant, too.
When you or a member of your family is ill, take advantage of these effective medical discoveries.
See your physician. He'll prescribe the remedies that are best for your needs. Then remember us for modern prescription service.
Belling Pharmacy
Martin H. Knauer, Owner
Phone RE 3-5551 204 E. College Ave.

NewspaperARCHIVE®

AP Wirephoto

Mike De John Hits the Air with a right intended for Willie Besmanoff during the third round of their 10-round feature bout in Madison Square garden Friday night. De John, ninth-ranking heavyweight contender, won a unanimous decision over Besmanoff, who now fights out of Milwaukee.

Kimberly Rambles to 65-46 Win Over Kaukauna High

Hearden Hits 22, Zachowski 23 in Opener

MID-EASTERN CONFERENCE

	W	L		W	L
Clintonville	1	0	Kaukauna	0	1
Kimberly	1	0	Menasha	0	1
Shawano	1	0	Neenah	0	1
Two Rivers	1	0	New London	0	1

Friday's Results:
Two Rivers 70, Menasha 63 (ot.)
Shawano 74, Neenah 49.
Kimberly 65, Kaukauna 46.
Clintonville 59, New London 58.

BY JIM HARP
Post-Crescent Staff Writer

Kimberly—Starting slowly, the Kimberly High cagers picked up steam and rolled to

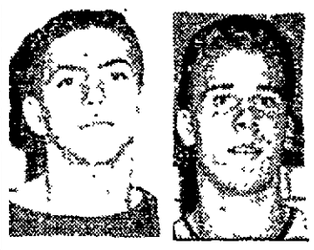

Hearden Zachowski

a 65-46 victory over Kaukauna here Friday night.

It was the Mid-Eastern conference opener for both schools. For the season the Papermakers sport a perfect 3-0 record, while the Ghosts have lost four straight.

Kimberly had trouble getting their offensive to function in the first period and the Ghosts jumped off to an early 5-1 lead.

It was not until 3:30 was left in the frame that Dave Minten canned the first Kimberly bucket. Until that time the Papermakers had recorded three points, all on charity tosses.

Minten Ties It

Minten's basket tied the game at 5-5 and sent the Papermaker machine into action. Don Hearden, Jack Lamers and Tom Rooyakkers followed with baskets to boost the Kimberly lead to 11-5.

Minten then stole a pass and scored again to put the lead at eight points. With 10 seconds left in the period, Myron Zachowski swished one for the Ghosts to make it 13-7.

Hearden was largely responsible for the Papermaker success as he not only led the team in scoring with 22 mark-

Turn to Page 9, Col. 1

Bays Have Contacted Duncan, McLean Says

Club Will Remain In Touch With Draft Possibilities

Green Bay —(AP)— The Green Bay Packers, unable to escape last place in the National Football league, are entitled to first choice in the NFL early draft at Philadelphia Monday, and Coach Ray McLean has that fact in mind.

"We need a quarterback and we need offensive backs first," he said Friday. "I can't tell you which one we'll draft first.

"We've been on the phone all day talking to prospects and we'll be in contact with them until we decide which ones to choose. First a kid will tell us he wants to play and then he'll decide he doesn't. We've got to be sure. We'll be on that phone up to the last minute."

Duncan Included

Quarterbacks named by McLean as among those he has contacted included Randy Duncan of Iowa.

McLean said he didn't care about size so long as the prospect can pass.

He said Duncan, whom he rated as a good passer and all around player, wants to play for Green Bay.

Other quarterbacks he's talked to, he said, were Billy Stacy of Mississippi State, Joe Kapp of California, Tom Greene of Holy Cross, Lee Grosscup of Utah and Buddy Humphrey of Baylor. He listed Don Clark of Ohio State as the first offensive back in a long list of eligibles.

Only the first four rounds will be held Monday, with the rest slated for January. The Packers have surrendered their third choice to Cleveland as the price for getting end Len Ford.

9 and 7 Choices

Los Angeles and Detroit, by reason of previous agreements, will have nine and seven choices, respectively, Monday.

McLean will travel to Philadelphia with General Manager Vern Lewellen and Talent Scout Jack Vainisi.

Assistant Coach Nick Skorich will take the Packers to San Francisco Monday to prepare for the game with the 49ers Dec. 7. The team will headquarter at Palo Alto.

McLean said Hank Gremminger hurt an ankle in the 24-14 loss to Detroit Thursday but may be ready for the next game.

The Packers have a record of one victory, one tie and eight losses and cannot finish out of the NLF cellar.

Coleman Tops Fox Lutheran

Foxes Shoot Only 21 Per Cent in Suffering 2nd Loss

Coleman — The Coleman High school basketball team downed Fox Valley Lutheran, 43-33, in a raggedly - played game here Friday night.

Held to a 9-all first period tie, the taller hosts broke loose for an 18 to 5 second quarter advantage and a big 27-14 halftime edge.

The victors shot at a 31 per cent rate (18 for 58) for the game, while the Foxes succeeded only 11 times in 54 shots (21 per cent).

Ray Wieczorek, Coleman's 6-2 center, and Roger Bartman, Fox Lutheran junior forward, tied for scoring honors with 11 points each.

Fox Lutheran, which plays Little Chute St. John Tuesday, now has a 2-2 record.

Fox Lutheran—33	FG	FT	F	Coleman—43	FG	FT	F
Boese	1	0	5	Wenzlaff	3	2	1
Wolf	1	2	4	Camps	4	1	3
Kitowski	2	2	0	Karuhn	3	0	0
Bartmann	4	3	0	Wieczorek	5	1	3
Bruss	3	4	0	Papz	3	3	4
Suelflow	0	0	3	Bergeron	0	0	2
Radichel	0	0	1				
Totals	11	11	13	Totals	18	7	13

Fox Lutheran	9	5	15	4—33
Coleman	9	18	7	9—43

Navy Cage Captain Removed

John Mascali Ran Football Betting Pools

Annapolis, Md.—(AP)—A Naval academy spokesman said today John Mascali of Allentown, Pa. was removed as captain of the Navy basketball team as part of his punishment for running football betting pools.

"No solicitations in any form are permitted at the Academy — including football pools," said Commander Marcy Dupre, Academy public information officer. "Pools may be all right at other schools, but not here."

Dupre said Mascali received demerits and restrictions for "conduct to the prejudice of good order and discipline."

The information officer said he did not know if any other midshipmen were involved.

Mascali, a senior, has been replaced as basketball captain by Dick Johnson of Austin, Tex. Mascali is still a member of the team.

National Hockey Loop

By The Associated Press
Sunday's Games
Montreal at Detroit.
Toronto at Boston
New York at Chicago.

CHICKEN TONITE
SCHREITER'S

Worth About $13,000

Foxes' Pact With Nats Is Financially Beneficial

The Fox Cities Foxes' 1958 working agreement with Washington yielded $4,900 according to the club's statement of profit and income, but it actually was worth closer to $13,000.

Total operating expenses for the year reached $70,524.47, according to the financial statement published elsewhere on this page. However, deduction of the working agreement fund of $4,900 (listed under other income) reduces the expense that the club itself had to bear to $65,624.47. (Receipts totaled $67,940.61).

Club President Ray McClone estimates that it would cost the Foxes $78,000-plus to operate in '58 if they had borne the entire costs themselves.

Manager Earns $6,500

These additional Washington-covered expenses aren't shown on the financial statement as such but were credited to the proper accounts at the time of transaction.

For example, the manager's (Pete Suder) salary was $6,500; yet the Foxes paid only $1,800 of that. (That figure is part of the $19,283.38 item for players' and managerial sal-

Turn to Page 9, Col. 7

McClone and Willis Will Represent Foxes

Club President Ray McClone and Business Manager Bob Willis will represent the Fox Cities Foxes at the major-minor league meeting in Washington, D. C., starting Monday. The minors are scheduled for a preliminary session Sunday afternoon.

One of the issues the Foxes and other Three-I league clubs hope to resolve at the meetings is the circuit's 1959 alignment.

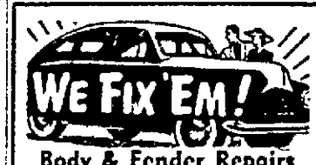

Body & Fender Repairs
Ray & Roy's
Body and Paint Shop
Ray Kirchner — Roy Asman
Former Superior Body Location
117 W. North St. Ph. 4-4060

Pro Hockey Enters Green Bay Sports Scene Tonight

Bobcats Entertain Calumet in 2-Game Weekend Arena Series

BY LEE REMMEL
Post-Crescent News Service

Green Bay — Professional hockey, long billed as "the world's fastest game," crashes the Green Bay sports scene tonight when the Bobcats glide onto the ice of the new Brown County Veterans Memorial arena to oppose the veteran Calumet Radars.

The combatants simultaneously will have the honor of launching the mid - America Hockey league, which also begins its existence when the Bobcats' crew-cut Ken Ruohonen and Fred Barry of Calumet face off at center ice at 8 o'clock.

The act will kick off an ambitious 36-game schedule for the Green Bay skaters, who will make 24 home appearances before closing out their season against the Sault Ste. Marie, Mich., Indians here March 1. Among the games is a return match with the Radars at 2 o'clock Sunday afternoon.

Lack of Ice

Though the Bobcats have been handicapped by lack of practice ice, coach Tony Bukovich is openly optimistic about their chances in the upcoming mid-America race, as well as in tonight's opener.

"They look pretty good," the former Detroit Red Wing forward declared today. "We have two good lines—they're always moving, and that's the main thing. We have boys who can shoot, and who will shoot, which means they're always dangerous."

Bukovich, a Houghton native who is familiar with the Bobcats' impending mid-America opposition, is convinced his icemen "will compare favorably with the rest of the league." Other members, in addition to Green Bay, Calumet and the Soo, are the Marquette Sentinels and Houghton's Portage Lake Pioneers.

Tony indicated he will team Andy Cicoria, former Boston university ace, and Joe Bocchini, who opened the season with the Toronto Maple Leafs, in the starting front line with Ruohonen. "I've had a better chance to work with these boys than some of the others, who have reported late.

Turn to Page 8, Col. 1

Financial Status of Fox Cities '9'

FOX CITIES BASEBALL CLUB, INC.
Balance Sheet

ASSETS	
Cash in Bank	7,564 06
Accounts Receivable	19.00
League Equity	2,000 00
Guarantee Fund	2,300 00
Franchise Fee	100 00
Equipment—Baseball	3,114 18
Concessions	2,634 50
Office	85 14
	5,833 82
Less Reserve for Depr.	966 62
Net Fixed Assets	4 867 20
Total Assets	16,850 26
LIABILITIES	
Capital Stock	17,320 00
(Deficit) or Surplus	(2,847 07)
Profit for Period	2,377 33
Total Net Worth	16,850 26

Statement of Profit & Income
Nov. 1, 1957 to Oct. 31, 1958

Receipts	
Gate Receipts	25,174 93
Book Tickets	2,951 75
Buttons	2,991 00
Reserved Grand Stand	2 310 00
Season Tickets	550 00
Concessions	21,211 43
Radio Contract	460 00
Fence Advertising	3,930 00
Score Book Advertising	7,685 00
Public Address	250 00
Banquet	426 50
Total Receipts	67,940 61
Expenses	
Salaries—Players & Man	19,283 38
Field & Concession	4 880 48
Business Manager	3 200 00
Purchases—Concession	8 504 50
Supplies—Concession	2,247 63
Hotel & Meals on Road	6,144 25
Field & Locker Expense	1,497 22
Bats & Balls	1 990 13
Supplies	406 04
Stationery & Printing	1,472 32
Score Card Expense	961 14
Office & Administration	1 464 96
Postage	137 99
Telephone & Telegraph	425 82
Insurance	1,496 33
Car Expense	3,286 49
Laundry & Cleaning	668 35
Payments to League	3 989 64
Social Security	795 68
Spring Training Expense	943 00
Freight & Express	5 40
Park Rental	1,916 12
Banquet	458 20
Beer License	75 00
Dues Nat'l Assn.	100 00
Public Address	275 00
Interest	20 21
Special Events—Opening Nite	115 00
Special Events—Buttons	382 29
Special Events—Season	1,004 00
Trans. Players—In & Out	1,021 67
Signs	117 50
Nat'l Assn. Options & Con	152 00
Depreciation	966 62
Total Expenses	70 524 47
(Loss) from Operations	(2,583 86)
Other Income	
Interest on Bonds	61 19
Working Agreement	4,900 00
	4,961.19
Net Income for Period Prior to Income Taxes	2,377 33

NEED CASH? LOANS
for every purpose...
$50 to $1,500
• personal • auto • furniture
"You Just Can't Beat Our Service"
FREI FINANCE CO.
L. G. "Larry" Frei Tel. 3-0761 228 W. College Ave.

Des Moines Not Interested In 3-I Spot

Des Moines —(AP)— Des Moines definitely decided Friday it is not interested in joining a proposed baseball league that would include seven members of the present Three-I league.

Herb Drey, president of Baseball incorporated, said following a meeting of the directors: "It was the concensus that we are not interested in the present Three-I league even if it means our being out of baseball for a year or so."

Des Moines was a member of the Western league which it expected to be dissolved officially at next week's Major-Minor league meetings in Washington.

Drey said Des Moines left the way open for any opportunity to bring "A" or triple-A ball to this city, or even "B" ball if such a league would include Lincoln, Sioux City, Topeka and Wichita of the defunct Western league.

High School Basketball

By The Associated Press
Arcadia 57, Alma Center 34
New Holstein 66, Oostburg 57
Schofield Everest 60, Marshfield 52
Rhinelander 77, Eau Claire 72
Lomira 46, Horicon 43
Jefferson 56, Lake Mills 47
Milwaukee Notre Dame 67, Milwaukee South 52
Milwaukee (IWs) Lutheran 67 Greendale 57.
Whitefish Bay 70, Nicolet 43.
Kenosha 58, Milwaukee Tech 38
Milwaukee Marquette 69, Sheboygan Falls 30.

Hasn't Been Approached

Dermody Will Apply For MU Grid Post

Milwaukee —(AP)— A one-time line coach at Marquette university — Orv Dermody— said Friday he definitely is interested in the Warrior head coaching job left open by the resignation of Johnny Druze.

"I am in the process of applying for the job," Dermody said. "I have not been approached as yet, but I am definitely interested."

Wait Till January

University officials did not comment on Dermody's statement. However, if the athletic board of control follows normal practice it will process applications for several weeks before making a final decision.

Larry Mullins, the athletic director for Marquette, said before leaving for Tempe, Ariz. where Marquette ends its football season tonight against Arizona State, he doubted that anything would be done before the national coaches conference in Cincinnati Jan. 6-8.

Druze resigned as football coach Wednesday, effective Feb. 15. His teams compiled a record of 2-25-1. The two victories and a tie all came this year on the heels of 20 consecutive defeats, 19 of them under Druze.

Dermody was released in 1955 along with "Frosty" Ferzacca. Druze succeeded Ferzacca, who is coaching in Michigan.

Dermody, a native of Milwaukee, was assistant at Florida from 1940-44, assistant at St. Norbert 1947-49 and joined the Warrior staff in 1949. He is 48 years old.

330 E. McArthur Street
(Off 2500 Block of N. Oneida)
OPEN HOUSE
Sunday, Nov. 30 – 1 - 5 p.m.
Everyone Invited!
3-Bedroom RANCH HOME
1570 Sq. Feet
Natural weather-edge stone fireplace divides 17 x 22 ft. living room from 14 x 18 family room! GE built-in appliances in modern kitchen. Private bath off master bedroom. Full basement with hot water heat and recreation room. 2½-car garage with paved drive and sidewalks $29,900
Built by Marvin Jaeger, and Shown by —
HOEPPNER REAL ESTATE
Const. Co., Inc. 619 E. Wisconsin Ph. 3-8153

Colts Can Clinch Tie For Title on Sunday

Post-Crescent News Service

Dick Dougherty, Left, and Cliff Butler, right, will see action for the Green Bay Bobcats in their opening Mid-America conference series with the Calumet (Mich.) Radars tonight and Sunday in the Brown County Veterans Memorial arena. Dougherty, a 25-year-old wing, is a former All-American who was a member of the 1956 U. S. Olympic team. Butler, 28-year-old defenseman, helped the Hibbing (Minn.) Flyers win three national senior championships.

Truckers Decision Bulldogs, 59-58

61 Fouls Called in Tense Tiff; Kuppernus Scores 21 Points

BY DICK McDANIEL
Post-Crescent Staff Writer

New London — A couple of evenly-matched teams and a gymnasium full of enthusiastic fans combined here Friday night in a stellar performance as the Clintonville Truckers edged the New London Bulldogs, 59-58, in opening the Mid - Eastern conference schedule.

Although the Bulldogs held a lead through the first two quarters, it was a nip-and-tuck battle throughout the final two periods as the advantage swung like a pendulum.

New London held the upper hand in the first quarter by playing deliberate basketball and executing a number of smooth plays that gave the Bulldogs a 14-8 lead at the end of the period.

Sets the Tempo

Clintonville, using the fast break and long passes to a good advantage, set the tempo in the second quarter. The speeded-up game fit the Trucker pattern to a key and the visitors scored 20 points while holding New London to 15 to give the Bulldogs a slim, 29-28, lead at the half.

Fans went wild in the third quarter as the score was tied at 29, 31, 36 and 40. New London moved into a 5-point lead early in the final quarter and Clintonville held the same lead with about two minutes left on the clock.

Brother Scores

In the final minutes, Clintonville led 57-51 when Gary Herres scored a free throw for the Bulldogs. His brother, Mike Herres, a freshman, scored another two gift shots to close the gap, to 57-54. Gary Herres again received a pair of free throws to give the Bulldogs two more points.

Walt Klaus of Clintonville, added two points from the penalty stripe with about 23 seconds remaining. As Clintonville tried to stall out the time, Dick Stern intercepted a Trucker pass and broke into

Turn to Page 9, Col. 2

Redskins Will Visit Cleveland

BY JACK CLARY
Associated Press Sports Writer

You National Football league Eastern division clubs, particularly Washington, look out Sunday! The Brown gang —Cleveland, Paul and Jimmy —are on the prowl.

This trio, Jimmy the fullback who plays for Paul the coach of the Cleveland Browns, has set its sights on an eighth divisional title in nine years and plans to use the Washington Redskins as a spring board when they get together in Cleveland.

The Browns are a game ahead of the second-place New York Giants and must keep winning lest the Giants catch up before the two meet Dec. 14 in New York. Cleveland has a 7-2 record, New York 6-3.

Same Idea

The Baltimore Colts also have the same idea in the Western division. They entertain the San Francisco 49ers in their season home finale and a victory would clinch at least a tie for the Western title.

Baltimore, with a 8-1 record, can go a step further and grab all the marbles if the Chicago Bears, 6-3, fall before the Pittsburgh Steelers in Pittsburgh.

New York meets the Philadelphia Eagles and the Los Angeles Rams play the Cards in Chicago. Detroit defeated Green Bay, 24-14, Thanksgiving day and is idle until next weekend.

Jimmy Brown leads the NFL in rushing and every yard he gains establishes a record. Two weeks ago he broke the record, formerly held by Eagles blockbuster Steve Van Buren, of 1,146 yards. He now has 1,229 yards.

2 More Chances

Baltimore which has lost only to New York, still has two more chances on the West Coast against Los Angeles and the 49ers to put a ribbon in its first divisional title.

Pittsburgh's Steelers, sparked by quarterback Bobby Layne, have a 4-game winning streak that has carried them to third place in the Eastern division. The Bears, paying their first visit to Pittsburgh since 1947, has added Rudy Bukich, ex-Redskin, to a quaterback crew that includes Zeke Bratkowski, Ed Brown and George Blanda.

Los Angeles hopes to get back on the beam after a second half whipping last week by the Colts. The Cards, tied with the Eagles for the bottom of the Eastern division with a 2-6-1 record, have only a tie to show in their last five games.

Ashley Cooper Defeats Buchholz For Net Title

Sydney —(AP)— Wimbledon and U.S. champion Ashley Cooper of Australia halted the sensational winning streak of 18-year - old Earl Buchholz, of St. Louis, today by winning the New South Wales tennis championship 6-0, 6-1, 7-9, 6-2.

Obviously nervous and well below the form which marked his earlier victories over teammate Alex Olmedo and Australians Mal Anderson and Roy Emerson, the young American junior proved no match for the hard hitting Aussie.

Buchholz was able to win only 10 points in the first set and 12 in the second before he mustered a brief but short-lived rally which won him the third.

INTRODUCING THE NEW
1959 HILLMAN!
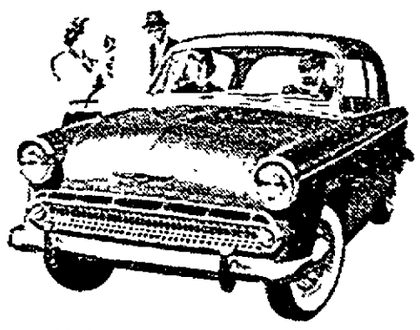
With these all-new features!
• Larger engine for improved economy and performance
• Deeper, cushioned foam-rubber seating
• Brilliant curved grille
• Larger battery
• New colors — vivid 2-tone, distinctive single colors
AT NO INCREASE IN PRICE!
All this for $1,779
come in and drive the HILLMAN!
Schroeder Service Station
Clintonville, Wis. — Corner 8th and Hemlock
— OPEN SUNDAYS —

NewspaperARCHIVE®

Comets, Bonduel Lead CW Chase

Both Register Second Wins; Manawa Nips Amherst, 44-41

CENTRAL WIS. CONFERENCE

	W	L		W	L
Bonduel	2	0	Manawa	1	1
Waupaca	2	0	Wittenberg	1	1
Amherst	1	1	Marion	0	2
Iola	1	1	Weyauwega	0	2

Friday's Results:
Bonduel 72, Marion 50.
Manawa 44, Amherst 41.
Waupaca 64, Iola 50.

Tuesday's Games (Non-conf)
Gillett at Bonduel.
Shiocton at Manawa.
Wild Rose at Weyauwega.
Marion at Clintonville.
Wittenberg at Tigerton.

Waupaca and Bonduel, a couple of second-division finishers last season, lead the Central Wisconsin conference after the first two weeks of 1958-9 play.

The Comets Friday night wiped away a 1-point halftime deficit with a boisterous, 24-point third quarter and went on to a 64-50 win over Iola. Bonduel had an easy time winning its second straight—72-50 over Marion. In the evening's only other game, Manawa nipped Amherst, 44-41.

Jim Danielson chalked up 22 points to pace Waupaca to its third straight win, overall, since its opening-night nonleague loss to Stevens Point. The Comets' hot third quarter turned a 25-24 deficit into a 48-35 lead. Waupaca shot free throws at a 75 per cent clip for the game, while the Hilltoppers hit 57 per cent.

Marion's green team gave Bonduel trouble for the first quarter, trailing only 17-14. But, in the second quarter, the Bears' tall front line cleaned the boards to launch fast breaks for Steve Nault and Bruce Stutzman, and the small guards spurred the halftime lead to 40-24.

The 5-8 Nault caged 28 points in the game, while the 5-7 Stutzman rang up 21.

The nifty pair was forced, however, to relinquish scoring honors to Harold Schmidt, the only senior in the Marion starting lineup. Schmidt, in the biggest night of his career, fired in 29 points. Bonduel is now 3-1 for the overall season.

Free-throwing deadlines enabled Manawa to break a 40-all tie with only 2½ minutes of its game remaining against visiting Amherst. Verlyn Joch and Dean Zander each put away a pair under the bonus rule to sew up the Wolves' first CW win. Manawa stalled out the fading moments.

Manawa's Jim Martin, junior forward, made the biggest overall point contribution, as he zipped in eight baskets—many of them from the corners—and seven free throws. Amherst scoring star Phil Martin was held to 10 points by the Manawa zone defense.

Waupaca—64	FG	FT	F	Iola—50	FG	FT	F
Rushford	2	3	3	Rosenthal	6	1	1
Larkee	0	5	3	Helgeson	0	5	1
Danielson	9	4	2	Leean	4	3	4
Hansen	1	1	1	Hoyord	1	5	2
Spiegler	2	2	1	Relerson	3	2	2
Nicholson	0	0	1				
Henderson	0	0	0				
Lewis	0	0	3				
Totals	23	18	20	Totals	17	16	15

Iola	8	17	10	15	50
Waupaca	9	15	24	16—	64

Bonduel—72	FG	FT	F	Marion—50	FG	FT	F
Bursting	3	0	1	Jolin	2	1	0
Capelle	0	1	1	Krueger	4	2	4
Grunewald	1	6	2	Pevonka	0	0	3
Nault	12	4	1	Schmidt	11	7	2
V'Velden	0	0	3	Radtes	2	0	4
V'Brook	1	0	1	Passehl	0	0	5
Adelhold	1	0	0	Yenchesky	0	0	0
Schick	1	0	2	Darland	1	0	2
Zenzig	0	3	0	Brandenb'g	0	0	0
Stutzman	7	7	1	Wolf	0	0	0
Totals	26	20	14	Totals	20	10	20

Bonduel	17	23	13	19—	72
Marion	14	10	11	15	50

Amherst—41	FG	FT	F	Manawa—44	FG	FT	F
Helbach	1	3	2	Martin	8	7	2
P. Martin	4	2	4	Feustel	1	0	1
Hintz	6	3	3	Ferg	0	0	0
Konkol	0	1	4	Zander	2	3	0
Trebiat'ski	4	2	4	Lucht	1	0	3
Piotrowski	0	0	0	Vogel	2	0	3
				Joch	0	4	1
				Stiebs	0	0	0
				Hanson	0	0	0
				Lepek	0	0	0
				Dorcas	0	0	0
Totals	15	11	17	Totals	14	16	14

Amherst	13	5	12	12—	41
Manawa	12	10	13	9—	44

Pro Hockey Enters Sports Scene Here

CONTINUED FROM PAGE 7

and they work pretty well together," he pointed out.

Mike Horn, out of the University of Minnesota Duluth and rugged Cliff Butler, recent import from the Hibbing, Mich., Flyers, will man the defense posts and Quentin Riba, the talented Detroit native who won all tournament honors at last year's national senior competition, will be in the goal.

Stubby Dick Dougherty, who starred with the 1956 United States Olympic team, and Bob Bercel, late of the International league's Toledo Mercurys, and Dick Dier, a member of the Fort Frances Canadians last season, will be on the second line.. Bercel will be at center, Dier at left wing and Dougherty at right wing.

Short of time, the Bobcats held three brisk practices Thanksigiving day and tapered off with a light drill Friday night. Thursday's heavy schedule included an hour session in the morning, a 2-hour public practice in the afternoon and a 1½-hour workout which started at 10 o'clock at night.

Says Williams Is Having More Ankle Trouble

Boston —(UP)— The Herald said today that Boston Red Sox slugger Ted Williams is having "more ankle trouble."

The paper said in a story under the byline of Sports Editor Ed Costello that the 40-year-old American league batting champion "has contacted a Boston doctor about his latest ailment."

The Herald story said that Williams' ailment is in the same area as a hairline fracture he suffered while fishing a year ago. That injury forced Williams to pass up much of spring training, but he finished with a .328 batting mark, 26 homers and 85 runs batted in.

Post-Crescent Photo

Mo-Ski-Tow-Hill Ski Club officers for 1958-9 are shown here. Seated left to right, are George Kubisiak, New London, president; Miss Cindy Thomson, Oshkosh, secretary; and Fred Heinemann, Appleton, vice president. Standing, left to right, are Charles Dorsey, New London, a director; Olin Meade, Fremont, director; Miss Janis Rowan, Appleton, treasurer; Edwin Knapstein, New London, director, and Miss Joyce Bohnsack, Appleton, assistant secretary.

Leafs Change Coaches

Billy Reay Replaced By Bert Olmstead

Toronto —(UP)— Veteran winger Bert Olmstead will be in command when the last place Toronto Maple Leafs face the Chicago Black Hawks in a National Hockey league game tonight.

Or will he?

"Olmstead will handle the club during the workouts under my supervision and I will be behind the bench for games," snapped General Manager George Imlach, after he fired Coach Billy Reay Friday night.

Imlach, who became GM only a week ago, added that Olmstead will be in charge of the dressing room.

The inference was unmistakable that Imlach would give the orders to Olmstead during the games—and that Olmstead better carry them out or else. His appointment as player-coach was on a temporary basis. Imlach implied more heads might roll if the club doesn't begin to pick up steam.

When Imlach became general manager, he gave the Leafs four games to improve. In that span, they won two and lost two.

Reay left no doubt as to his feelings.

"I've been coaching since I was 24," said the 40-year-old Reay.

"I've always worked my way up to this job, then I got underminded."

9 Seniors End MU Careers

Cornell to Start Tonight Against Arizona State

Tempe, Ariz. —(UP)— Marquette comes to the end of another disappointing football season tonight when it meets favored Arizona State here.

Johnny Druze said Friday his resignation earlier this week as Warrior coach wouldn't affect preparations for the finale.

"I'll still be at the helm and we'll play as if nothing had happened," he said.

Nine seniors will finish play for the Warriors tonight after a 3-year record of two victories, a tie and 25 losses. Marquette won no games in the previous two campaigns.

John Cornell, a senior, will start at quarterback for injury-riddled Marquette.

"We've thrown something extra into our defense this week in an attempt to stop Arizona State's outside running," Druze said. "I don't think we'll have too much trouble with their passing."

Arizona State, with six triumphs in nine games, relies heavily on outside speed.

Bass Isn't Interested In Pro Offers

Stockton, Calif. —(UP)— Dick Bass, the national titleholder in three departments of 1958 collegiate football statistics, says he is not interested right now in pro football offers.

The brilliant College of the Pacific halfback from Vallejo, Calif., reported he talked with officials of the San Francisco 49ers and Los Angeles Rams but wanted to make it clear that he would be back with COP next season.

Bass, who has one more year of eligibility, captured the season record for rushing (1,361 yards in 205 carries), total offense (1,440 yards in 217 plays) and points scored (116).

Midwest Curling Association 'Spiel at Waupaca Dec. 4-7

Waupaca — Sportsmen will converge on Waupaca Dec. 4 through 7 for the season's opening of the 1958-59 curling year when the annual Midwest Curling Association Bonspiel will be held at Waupaca.

Curlers armed with brooms and rocks, and wearing bright sport jackets and curling caps will represent curling clubs from Wisconsin and neighboring states.

The annual "midwest event" will feature 32 rinks of curlers who will lay down the rocks for top traveling trophies.

4 Travelling Trophies

Four events will feature travelling trophies as prizes. They include the All-American, first; the 20th Century Press, second; the McGrath, third, and the Heil trophy, for fourth. Medals will be awarded runnerups.

Defending champions in the above order are the Lee Duncan rink of Wausau, the Bud Akin rink of Hibbing, Minn., the LaVern Haromon rink of Madison and the Cliff Mullarkey rink of Clintonville.

In charge of the Waupaca arrangements are Harold Bammel and Ed Hart. Committeemen are W. H. Remmel, Ed Pope, Elmer Dushek, Ray Raymont and Dr. A. H. Chandler.

'Ham' Richardson To Miss Tourney

Sydney —(UP)— Ham Richardson, suffering recurring reactions from diabetes, today was forced out of next week's Victorian Tennis championships and placed under a physician's care.

U.S. Davis Cup Capt. Perry Jones emphasized however, that America's number one player is not seriously ill and rest measures are being taken to point him for the Davis cup interzone and challenge round matches.

Jones said Richardson asked for a rest after his poor showing in the New South Wales championships during the past week.

The New Orleans star was beaten by Bob Mark of Australia in the singles and was not at his best in doubles.

New London Teams To Play Appleton Five

New London — Most Precious Blood Catholic grade school basketball teams will be hosts to St. Therese of Appleton Sunday afternoon in the Washington High school gymnasium.

The games originally were scheduled for play in Appleton, according to Coach Hermie Platte. The B game will start at 2 p.m. Sunday and the A game will start at 3 p.m.

Iowa Shatters 2 UW Records

White, Fleming Set Individual Big Ten Marks

Chicago —(UP)— The 1958 Big Ten football season produced two team and three individual conference records.

Final official statistics certify Iowa's 416.7 yards a game and an average on 22 first downs as new marks.

The former total offense record was 415.5 by Wisconsin in 1952 and the previous high in first downs was 19.3 by Wisconsin in 1951.

Fullback Bob White of Ohio State set a record with 178 carries, compared to the 163 by Minnesota's Paul Giel that had stood since 1953.

Top Average

Iowa's Willie Fleming averaged 8.8 yards in 41 carries, a top average for 40-50 attempts. The old mark was 8.37 in 48 hauls by Jim Strausbaugh of Ohio State in 1939. However, the 8.8 just matched the overall record set by Illinois Bob Mitchell in 1955 on 53 carries.

Michigan State's Dan Look set a punt-return mark with an average runback of 32.5 yards. This includes a record-matching 92-yard punt return against Michigan. The old mark was an average of 25.1 by Gene Derricotte of Michigan in 1947.

Seymour High Begins NEW Play Tuesday

Seeks 3rd Straight Cage Win Against West DePere

Seymour — Owners of a 2-0 record after pre-season nonconference warmups, the Seymour High school basketball Indians open their Northeastern Wisconsin conference play Tuesday evening against visiting West DePere.

Seymour socked New London of the Mid-Eastern conference, 64-55, in its opener and then grabbed a narrow 65-63 decision over Bonduel of the Central Wisconsin conference.

The Indians have been led in early games by Orren Kahnt, 6-4 senior letterman center. He's had 37 points, while collecting one less than the maximum 10 fouls.

Other Lettermen

The other three returning monogram winners are 5-11 senior guard Lynn Prelipp, 5-10 junior guard Larry Mory and 5-10 senior guard Phil Heuser. Prelipp and Mory were the club's two top scorers last season. Ray Gulbrand is in his fourth year as head coach.

Other leading candidates are: Senior David Maas (6-2) and 6-0 junior forwards Ronnie Johns, Keith Krueger and Byron Wendt, and 6-0 junior guard Dick Gosse.

The Indians play 14 NEW games and have two more non-conference starts, at Bonduel on Jan. 13 and at Hortonville on Jan. 27.

The schedule follows:
Dec 2—West De Pere.
Dec 5—at Oconto.
Dec. 12—at Pulaski.
Dec. 19—Algoma
Jan. 6—Oconto Falls.
Jan. 9—at Preble.
Jan. 13—at Bonduel
Jan. 16—at Sturgeon Bay.
Jan. 23—East De Pere.
Jan. 27—at Hortonville.
Jan. 30—Kewaunee
Feb. 6—at West DePere.
Feb. 13—Oconto
Feb. 17—Pulaski
Feb. 20—at Algoma
Feb. 27—at Oconto Falls.

Pro Basketball

By The Associated Press

Friday's Results
Detroit 101, Syracuse 93
Minneapolis 114, Cincinnati 93.

Sunday's Games
Minneapolis at Cincinnati
New York at Philadelphia (TV-1:30 p. m. (CST)

ARD Adds Handball, Judo To Its Schedule This Winter

Two new physical conditioners—handball and judo—will be sponsored by the Appleton Recreation department this winter, according to E. W. Grover, director.

Both activities are due to start Thursday evening at Appleton High school. The handball class will meet at 6:30, with participants being requested to report to "Bud" Koehnke in the AHS gym.

Williamsen

The judo class will meet at 7 p. m. in the "small gym."

The handball lessons will be given on Thursdays on a weekly basis. Rules will be discussed and shots demonstrated. Both beginners and advanced players are welcome, according to Grover. Later in the season, tournaments for both groups will be held.

Furnish Gloves, Ball

Players are being asked to furnish their own gloves and ball.

Lloyd Williamsen, of De Pere, will be in charge of the judo. The ARD hopes to form a judo club.

Williamsen serves as technical director of a Green Bay judo institute and belongs to the Black Belt Judo Federation of the United States.

Of judo's many phases, the one serving recreation and athletic purposes will be stressed in the new classes. It is a sport in which the big man and the little man have an equal chance. Participants will be taught the arts of throwing and the arts of holding.

Wisconsin Captures Opening Day Lead In Dinghy Regatta

Chicago —(UP)— Wisconsin captured an opening day lead Friday in the 3-day Angsten Memorial Dinghy regatta held on windswept Lake Michigan.

The Badgers gained 63 points to 55 for second place Michigan. Defending champion Brown had 53 points. Marquette was sixth with 44.

Temperatures were below freezing opening day and made it difficult for skippers as water froze on parts of their small sailing craft.

Elks Western League Standings

	W	L
Montana	22	14
Gonzaga	22	14
Stanford	20½	15½
California	20	16
St. Mary's	17½	18½
Washington	17	19
Oregon	17	19
Utah	17	19
Idaho	14	22
Santa Clara	11	25

Bob Hickenbotham 224, 215, 603, Jerry McLaughlin 533, Bernie Rutten 209, 527, John Barta 531; Bill Lawlor 544.

GOODYEAR TRUCK TIRES
Factory Blemishes
9-22.5 Traction High Miler Tubeless Rayon 10 Ply 49.00 Plus Tax
10-22.5 Traction High Miler Tubeless Rayon 10 Ply 59.00 Plus Tax
11-22.5 Traction High Miler Tubeless Rayon 12 Ply 65.00 Plus Tax
Snow Tires Changed 1.25 With Purchase of 10 Gals. of Gas
Schmidt TIRE CO.
425 S. Washington St. Kimberly

BOARD YOUR OUTBOARD WITH US THIS WINTER
Checked Serviced Cleaned Ready for Spring!
No need for your outboard motor to take up space in basement, attic, or garage. We'll "board" it for the Winter. Besides, we'll check it from tip to toe—lubricate, clean, and service. Bring it in now—pick it up next Spring. Reasonable rates!
Brand New 1958 Johnson Outboard Motors 7½ - 18 and 35 H.P.
Save 25%
We're Open Evenings
KOCH-STROKER
Outboard Motor Service
S. Pierce at the River
Ph. 3-0212

MARTIN J. HUPKA Jeweler
336 W. College Ave
RE 3-5726

ELECTRIC MOTORS
Industrial — Domestic
Rewound-Repaired
"Guaranteed Work"
At KURZ ELECTRIC
1024 S. Oneida RE 3-7026

it's New Orleans' favorite festival of fun!
RIO NOW!
Pat Boone · Christine Carere · Tommy Sands · Sheree North · Gary Crosby · Fred Clark
MARDI GRAS
Color by De Luxe CinemaScope
— PLUS —
Saga of Mexico's Raging Robin Hood!
"VILLA" COLOR-CINEMASCOPE
With Cesar Romero — Brian Keith

APPLETON
Starting TODAY
DAYS THAT SHOOK THE WORLD! VICTORY SNATCHED FROM DISASTER!
M-G-M's DUNKIRK
CO-FEATURE
Mutiny! In the... The Decks Ran RED

Rialto
The Place to Go in Kaukauna
LAST TIMES TONITE
Martin & Lewis
"At War With the Army"
Cartoon & "Sarioa"
SUNDAY AT 1 and 3 SPECIAL SHOW
ALL CARTOONS and COMEDYS
2 Hours of Fun
Sunday at 5-7-9
THE ONE GREAT STORY OF THE U. S. MARINES!
IN LOVE AND WAR
Color CinemaScope
Robert Wagner · Dana Wynter · Jeffrey Hunter · Hope Lange · Bradford Dillman · Sheree North · France Nuyen
CARTOON and NEWS

VAUDETTE KAUKAUNA
Now thru Mon.
Matinee Sun. 1:30
CARY GRANT
JAYNE MANSFIELD · SUZY PARKER
"KISS THEM FOR ME"
CinemaScope
Also 2 Cartoons

To Place a Want-Ad
Dial 3-4411

CHICKEN TONITE SCHREITER'S

Viking
65c to 6 P. M. THEN 90c Sun. 65c to 2 p.m. Children 35c All Day
LAST 2 DAYS — ENDS SUNDAY — Cont. Shows 1 P. M.
GREGORY PECK · JEAN SIMMONS · CARROLL BAKER · CHARLTON HESTON · BURL IVES
William Wyler's THE BIG COUNTRY
in TECHNICOLOR and TECHNIRAMA
Released thru UA United Artists
Cinemascope & Color
"COLORFUL COURTSHIP"

Neenah
— ENDS TONIGHT — "IN LOVE and WAR" Robert Wagner Hope Lange "CHINA DOLL" Victor Mature
NEW SHOW SUNDAY
The Matchmaker
starring SHIRLEY BOOTH · ANTHONY PERKINS · SHIRLEY MacLAINE · PAUL FORD
A Riot of fun frivolity
— CO-FEATURE —
TARZAN vs. THE DEATH-DEALING JUNGLE VOODOO!
TARZAN'S FIGHT FOR LIFE
In Metrocolor

Brin
Now Showing — Giant Combination
America's Two Funniest Guys Are GI's!
MARTIN and LEWIS
Co-starring POLLY BERGEN
AT WAR WITH THE ARMY
CO-HIT
KATHY O'
DAN DURYEA · JAN STERLING · PATTY McCORMACK · MARY FICKETT
CinemaScope Eastman COLOR

Varsity
TONIGHT & SUN. Continuous Shows Sun. From 1:00 P.M.
5 Cartoons - Sun. Matinee
BOOT CAMP WILL NEVER BE THE SAME AGAIN!
"No Time For Sergeants"
Starring ANDY GRIFFITH · MYRON McCORMICK · NICK ADAMS
— PLUS —
The LONE RANGER and the LOST CITY of GOLD
CLAYTON MOORE · JAY SILVERHEELS

NewspaperARCHIVE®

Expect Sugar Bowl To Pick Clemson

Federal Court KOs Louisiana Law on White-Negro Competition

New Orleans —(AP)— The Sugar bowl, freed from a ban on interracial sports, still was expected to choose Clemson today to face Louisiana State in the Jan. 1 game.

Dorsey

A federal court ruling Friday knocked out Louisiana's 1956 law bannning competition between white and Negro athletes.

However, a ruling by the LSU Board of Supervisors bans the team from playing integrated teams not only in Louisiana but also outside the state.

The federal court ruling did not touch a phase of the law which bans segregated seating at sports events in the state. That was expected to rule out the possibility of getting eighth-place Air Force which was expected to go to the Cotton bowl anyway.

No Identification

The Sugar bowl, however, does not require racial identification before a ticket is bought. A few years ago it removed a stipulation printed on most of its tickets that they could be used "only by the Caucasian race."

Navy played in the Sugar bowl in 1955 when segregated seating was enforced and before the law banning interracial athletics went into effect.

The Defense department declined to comment on the segregation ruling. The Army previously said it would not accept any bowl invitation from anyone.

The segregation ruling came in a case filed by Negro boxer Joe Dorsey who contended the law was jeopardizing his career. The decision was signed by Judge John Minor Wisdom of the U.S. Fifth Circuit Court of Appeals and U.S. District Judges Herbert Christenberry and J. Skelly Wright.

Papermakers Trim Ghosts In Opener

CONTINUED FROM PAGE 7

ers, but his floor play was brilliant. He passed neatly to Lamers and Minten and set up most of the plays.

Zachowski stood out among the Ghosts by scoring 23 points, high for the game, and getting the lion's share of the Kaw rebounds.

Kimberly controlled the boards with Rooyakkers and Lamers doing most of the work. Darrell Jansen, the third man in Kimberly's tall front line, spent a lot of time on the bench after picking up three fouls in the second period and a fourth early in the third quarter.

30-18 Halftime Lead

The Kimberly steamroller began to move consistently in the second period when the Papermakers poured in 17 points while holding Kaukauna to 11. This gave the winners a 30-18 lead at the intermission.

Hearden had four baskets in the second period, three on drive-ins where he worked his own way through the defense and dropped in layups.

Little Doubt

Kimberly left little doubt of the outcome by banging in 21 markers in the third stanza while the Ghosts managed only 10. Lamers and Hearden had six points apiece to set the pace and Rooyakkers added a pair of buckets; one on a beautiful left - handed hook.

Coach Gil Frank of the Papermakers cleared his bench in the fourth quarter. The second string played the last 2½ minutes.

Zachowski scored the last 10 points for Kaukauna.

Kimberly—65	FG	FT	F	Kaukauna—46	FG	FT	F
Hearden	10	2	4	Zachowski	9	5	1
Minten	6	1	1	Weyenberg	3	1	5
Lamers	6	3	3	Van'hoven	0	3	0
Jansen	1	3	5	Borchardt	3	3	4
Rooyak'rs	3	2	4	Steger	0	1	3
V'Velden	1	0	2	Busse	0	0	1
V'Heuvel	0	0	0	Gast	0	1	0
Peer'boom	0	0	0	Land'man	0	2	1
Hamann	0	0	0	V'Horst	0	0	1
Kringle	0	0	2				
Binsfeld	0	0	0				
Totals	27	11	21	Totals	15	16	16

Kimberly	13	17	21	14—65
Kaukauna	7	11	10	18—46

Truckers Trip Bulldogs, 59-58

CONTINUED FROM PAGE 7

the clear to ring up a two-pointer.

With only two seconds remaining on the clock, Clintonville received the ball on the side and used up the remaining time on a pass into the court.

61 Fouls

Both teams used up a press defense and the officials called 61 fouls as the players collided. Both teams also lost three players because of the penalties with 30 being called against New London and 31 against Clintonville. New London gained a slight 24 to 23 edge from the gift line, but Clintonville scored 18 baskets to 17 for the Bulldogs.

Jerry Kuppernus paced the Bulldogs with eight baskets and five free throws for 21 points. He scored four baskets in the first quarter for eight of the markers. Pete Schnorr, who paced Clintonville with 16 points, scored two baskets and four free throws in the third quarter.

Height Edge

Clintonville had a slight height advantage which was nullified by the tight full-court press of the Bulldogs. The Truckers, however, did claim the biggest share of the rebounds although the visitors had trouble hitting the mark.

Coach Ben Miexl, who was coaching his first B-E conference game, used two freshmen players, Mike Herres and Don Hanold. The Bulldogs' star center, Tom Laux, was kept out of action because of a knee injury.

The box score:

Clintonville—59	FG	FT	F	New London—58	FG	FT	F
Wesphal	1	3	5	W'shesock	4	1	5
Lambie	0	0	2	Noack	0	0	4
Klaus	2	6	2	Kuppernus	8	5	5
Moder	4	0	5	Hanold	1	0	0
Sutliff	1	0	3	Earll	0	2	1
Anderson	3	4	3	Stern	1	0	2
Petcka	2	3	3	McClone	0	0	5
Fritsch	0	1	1	Magalska	2	4	5
Schnorr	5	6	5	G.Herres	1	10	2
Gough	0	0	2	M.Herres	0	2	0
Zingler	0	0	0	Scefeldt	0	0	1
Totals	18	23	31	Totals	17	24	30

Clintonville	8	20	14	17—59
New London	14	15	15	14—58

Menasha St. John At Kimberly in BABA Feature

Menasha — St. John is at Kimberly Sunday afternoon in the feature game on this week's Badger Amateur Basketball association's southern division schedule.

Kimberly holds two straight league wins while St. John has a 1-1 record.

Unbeaten Green Bay travels to Clintonville and the Menasha Merchants play at Hortonville tonight. Hewitt's Machines and Winneconne played their game Wednesday night with the Machinemen emerging with a 103-87 win.

Green Bay Cheese

Green Bay —(AP)— Cheese values were unchanged as activity at the Wisconsin Cheese exchange Friday was limited to one unfilled bid for pasteurized longhorns at 34¼. There were no offers or sales. The trading tone was steady.

Fraternal League Standings

	W	L
Odd Fellows No. 2	25½	13½
I.P.C. No. 1	25	14
U.C.T. No. 2	24½	14½
Rotary	24½	14½
A.A.L. No. 1	24	15
Schusters	23½	15½
A.A.L. No. 3	22	17
Integrity,	27	18
A.A. L. No. 2	21	18
Moose 367	18½	20½
I.P.C. No. 2	17½	21½
U.C.T. No. 1	17	22
C.O.F. Scouts	14	25
Moose Legion	13	26
C.O.F. Rangers	12	27
Odd Fellows No. 1	9	30

Headquarters For Green Bay Arena Hockey Tickets

Berggren Bros. Sport Shop
203 W. College

Industrial League Standings

	W	L
Jimos Hats	28½	10½
Pond	28	11
Knoke Lbr.	27	12
Sherry	25	14
Reddy Killowatt	27	17
Power Co.	21	18
App. Coated	21	18
Automotive	20	19
Offenstein	20	19
Interlake	20	19
Try City TV	18½	20½
Earl Litho	16	23
Serv-Us Bak.	14	25
Jerry's	14	25
Weavers	11	28
Wire Works	6	33

M Krois 208; D. Frank 235, 536; E. Feldhahn 576; E. Schultz 201, 538; H. Horn 541; G. Grearson 212; F. Booth 210, 572; R. Mirkes 200; W. Lind 211; J. Thiesen 212, 563; R Dietzen 542; D. Houdek 217, 540

Sherry Motors
Your Ford Dealer
Appleton — Ph. 3-6644

They'll Do It Every Time

By Jimmy Hatlo

NEWS of the FOX CITIES' BUSINESS and INDUSTRY

Wayne Berkeley, former manager of Green Bay's Old Vic theater, has been named manager of Appleton's Viking theater. He succeeds Tom Daily, now with WAPL radio's advertising staff.

* * *

An increase in third quarter sales and other sales and other income for the third quarter totaled $60,050,000 for McGraw-Edison company, compared to $58,012,000 for the second quarter and $53,579,000 for the first quarter.

Net income for the first nine months this year was $7,197,000, or $1.39 per share. Third quarter earnings equalled $.53 per share, 12½ per cent greater than for the second quarter, but 23 per cent under the same quarter a year ago. Net sales and miscellaneous income for the nine months ending Sept. 30, were $171,641,000, compared with $198,344,000 in the same period of 1957.

* * *

Norman W. Hall, 719 S. Summit street, is one of 12 realtors who have served as officers of the National Association of Real Estate Boards or affiliated units and who have been admitted to the honorary fraternity of Omega Tau Pho. Hall was president of the Wisconsin Association of Real Estate Brokers in 1957.

* * *

Gordon J. Schneider has been named sales representative of the AAA in Appleton and Outagamie county, according to Harold Hayssen, general sales manager. Schneider lives at Readfield.

* * *

Kenneth H. Peterson has been appointed assistant to general freight traffic manager in Chicago for the Soo Line Railroad. He will supervise traffic in the eastern states.

Peterson has been assistant traffic manager in Menasha since Jan. 1, 1956.

* * *

Three promotions in the middlewest division of the Great Atlantic and Pacific Tea company have been announced by H. W. Carver, division president.

Robert F. Gamble, vice president in charge of the Chicago territory for four years, has been appointed director of sales for the division.

Gamble succeeds James M. Pierce, elected a vice president and named unit head in Kansas City, Kan. Pierce served as sales manager in Kansas City, Des Moines, Iowa, and St. Louis, Mo., and as general superintendent in Chicago.

Mark E. Pierce, division vice president who has been in charge of the Kansas territory since 1951 was transferred to Chicago to head operations. He has served as general superintendent in a number of units in the midwest division.

* * *

Net income of the Chicago and North Western Railway company and subsidiaries after fixed charges and other deductions for October was $1,887,407, compared with a net income of $1,357,013 for the same month in 1957.

The net income for the first 10 months of this year was $3,440,485, compared to $1,829,843 for the same period in 1957.

* * *

Mr. and Mrs. Herbert Kesler, of the Appleton Kirby company, won a trip to New Orleans through a sales contest sponsored by the Midwest Sales division of the Kirby company.

* * *

L. L. Doerfler, owner of the Appleton Yellow Cab company, has been elected a director of the American Taxicab association, an organization of representatives of taxi companies in the United States, Canada, Alaska, and Hawaii.

Doerfler also is a director and past president of the Wisconsin Association of Taxicab Owners.

* * *

The Olson Transportation company has been honored by the Central Motor Freight association for having the best all-around safety program during the last year.

A trophy signifying the award was presented to Olson's safety director, A. E. Baumann.

In addition to the major award, the Olson company was named best in its class for pickup and delivery service of under a million miles in Illinois, as was the Olson Company Bulk Transport division pickup and delivery service.

Earlier the Fond du Lac fleet of the company was named as the outstanding safe driving fleet in its class by the National Safety council.

* * *

For the second straight year, the Appleton Awning shop, 200 N. Richmond street, has won an excellence award in the advertising contest sponsored by Canvas Products Association International, a world-wide trade association.

In 1957, Mr. and Mrs. William Kuehnel, of Appleton Awning shop, won a 7-day, expenses - paid holiday to the West Indies. For their 1958 prize, they have a choice of 10 vacation spots in the United States, Central America and the West Indies, or they can take the equivalent in cash.

* * *

Herbert R. Inskip has been appointed to the newly created position of sales manager for institutional products at Western Condensing company, division of Foremost Dairies, according to Douglass L. Mann, general sales manager. The appointment will be effective Dec. 1.

After joining the company in 1947 as a salesman, Inskip became west coast district sales manager in 1951 and sales manager for the Specialty Products division in 1952. Since June, 1954, he has been general manager of Western's Canadian operations from his office at Cornwall, Ont.

His new responsibilities will include setting up marketing functions to accomplish the sale of all Foremost and Bluemoon label milk and cheese products intended for institutional users.

* * *

Jaro Holy, 2018 Gladys avenue, has joined the Consolidated Water Power and Paper company as by - product sales representative.

Holy has been assistant to the director of Sulphite Pulp Manufacturer's Research league here since 1956. He succeeds Harold Lausman, who has been appointed assistant manager of Consolidated's Appleton division.

Guaranteed
RADIATOR CLEANING and REPAIRING

Our experts with over 20 years experience, will clean your clogged, dirty radiator promptly and efficiently in our Magnus Hot Dip Tank. We remove all rust and scale and guarantee it to operate like new.

WE ALSO CLEAN RADIATORS RIGHT ON YOUR CAR

General and Harrison Radiator Repair Sales, Service!

W. College Ave. W. Washington St. N. Locust St. Reliable N. Richmond St.

Attention Dealers: Get Our Low Prices!

Reliable Radiator Service

778 W. Washington FRED LIETZ, Prop. Ph. 3-8755
(Opposite Fairmont Creamery)

Today and Tomorrow

Soviet Wants Wider Negotiations Between Split East-West Germans

BY WALTER LIPPMANN

The most likely explanation of what the Soviet Government is up to in Berlin is, it seems to me, to make the West Germans more willing to deal with the East Germans. The fact of the matter is, of course, that the two sets of Germans are already negotiating at what is called the technical level, as the trade agreement announced recently reminds us. The Soviet government's policy calls for a broadening of these negotiations with a view, eventually, to a political agreement for a limited reunification of the two German states.

Lippmann

When I was in Moscow in October I had a talk with the foreign minister, Gromyko, and when we got to the German question, I asked him what was the Soviet view of how the Germans could be reunited. Without hesitation he replied that this could be done only by a "confederation"—he was speaking English — in which each of the two German states could retain its own social institutions. Like Khrushchev, whom I had seen the day before, Gromyko maintained that German reunification by confederation would have to be brought about by negotiation between the two Germanys.

The advocacy in Moscow of a German confederation seemed to me very significant in view of the fact that last March, when I was in Bonn, I had heard the same thing in so many and in such high quarters. The state department, to be sure, continues to repeat the old official formula that Germany should be reunited by free elections in which, of course, the Communist regime would be demolished and East Germany would be absorbed into the West German state.

Difficult to Integrate

The two Germanys have developed very differently and the attempt to integrate them would now be enormously difficult. It would be a heavy burden for the West Germans and very probably there would be considerable resistance to it in East Germany. There are other reasons why few responsible West Germans wish to have integration in a unified state. For integration would change radically the balance of religious forces and of the political parties.

There is, of course, no way of telling what will be the immediate course of the maneuver in Berlin. But it would be surprising indeed if the Soviet government, though it withdrew its own forces, did not keep the East German government under strict control. For it is committed to defend the East German government if it is attacked, and that makes it reasonably certain that Moscow will restrain the East Germans from doing things which might provoke an attack. There is no reason at all to suppose that Moscow thinks that on the German question the United States is a "paper tiger."

Soviet Realism

I do not think, therefore, that the Soviet objective is to blockade us and force us out of West Berlin. They know that would mean war. Their objective, I believe, is to demonstrate to the West Germans in particular that the Soviet government has, and that the western allies do not have, a realistic and reasonable solution of the German question.

But our idea of free elections to be followed by the integration of East Germany into the Western German state is no horse at all. For one thing, the Russians will not agree to free elections. For another, the West Germans do not want integration. And very probably, moreover, a very large number of East Germans, who are socialists though not communists, also do not want integration and would fight against it.

Lacking a policy of our own for the unification of Germany, we have become hysterically attached to the status quo. It often looks as if we were not quite sure of the distinction between hardening of the will and hardening of the arteries.

(Copyright, 1958)

Prep Scores

Racine Lutheran 59, Milwaukee Lutheran 55.
Janesville 68, Waukesha 64
Cudahy 68, Bay View 49.
Milwaukee Lincoln 82, Kohler 51.
Waukesha Memorial 58, Milwaukee St John 43
Milwaukee West 69, Milwaukee Country Day 66
Racine Horlick 47, Sheboygan Central 40
Beaver Dam 70 Portage 34.
Markesan 51, Brandon 40
Madison West 57, Wausau 48
Darlington 74, Prairie du Chien 47
Milwaukee Washington 74, Wauwatosa 69
West Allis Hale 84, Milwaukee East 62.
Oshkosh 63, Madison East 47.

Foxes' Pact Is Beneficial

CONTINUED FROM PAGE 7

aries on the financial statement.

The same was true of players' salaries. Washington paid everything over a stipulated maximum amount for some of the Foxes' higher-priced talent (presumably including Carlos "Potato" Pascual).

Another of the "hidden" benefits derived from the affiliation was transportation expense of players. For example, in the case of players coming in, the Foxes paid only $25 (no matter how far they came or what mode the transportation) and the Senators paid the rest.

Club officials expressed the hope that the flat working-agreement rate would be elevated another $2,000 or $2,500 (to $7,000 or $7,500) at the coming major-minor meeting.

DON'T LOSE YOUR HEAD

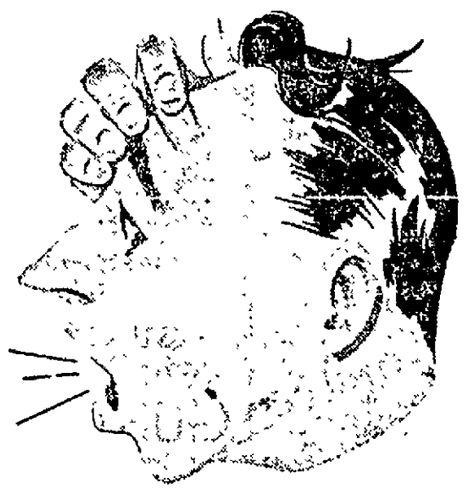

OVER

WINTER DRIVING

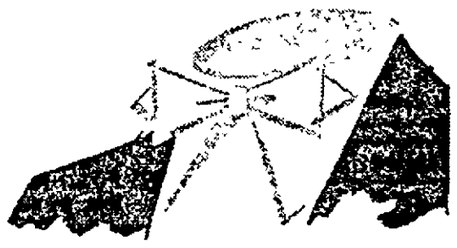

Choose One of the Two Great . . .

The Ever Popular GENERAL WINTER CLEAT with DEEP-BITE TRACTION

GENERAL WINTER TIRES

You go in snow or ..we pay the tow!

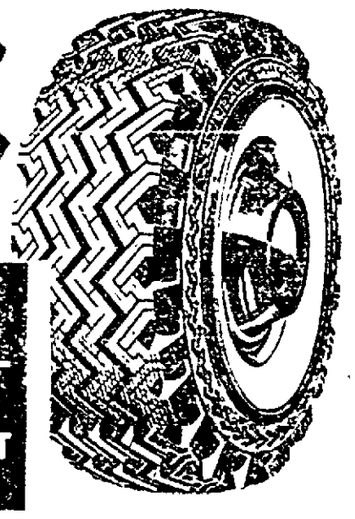

★ NO SLIP
★ NO SLIDE
★ NO SKID

The All-New GENERAL SILENT SAFETY WINTER CLEAT made with NYGEN

RAY'S TIRE CO.

130 N. MORRISON STREET APPLETON PHONE RE 4-4563

NewspaperARCHIVE®

CLASSIFICATION INDEX

ANNOUNCEMENTS
CARD OF THANKS 1
IN MEMORIAM 2
FUNERAL DIRECTORS 3
CEMETERY LOTS 4
FLORISTS 5
LODGE NOTICES 6
SPECIAL NOTICES 7
LOST AND FOUND 8
INSTRUCTORS 9

AUTOMOTIVE
ACCESSORIES, PARTS 10
AUTO REPAIR & SERVICE 11
TRAVEL TRAILERS 12
AUTOS, TRUCKS WANTED 13
TRUCKS FOR SALE 14
AUTOS FOR SALE 15
AVIATION—AIRCRAFT 16
AUTO INSURANCE 17
BICYCLES, MOTORCYCLES 18

EMPLOYMENT
HELP WANTED, FEMALE 20
HELP, WANTED, MALE 21
HELP, MALE OR FEMALE 22
SALES—MEN, WOMEN 23
SITUATIONS WANTED 24
HOME WORK WANTED 25

BUSINESS SERVICE

FINANCIAL
BUSINESS OPPORTUNITIES 26
BUS. OPPORT. WANTED 27
MORTGAGES, SECURITIES 28
MONEY TO LOAN 29
WANTED TO BORROW 30

MERCHANDISE
"DO-IT-YOURSELF" 31
GOOD THINGS TO EAT 32
DOGS, CATS, PETS 33
LAWN, GARDEN, SUPPLIES 34
HOME GROWN FLOWERS 35
ARTICLES FOR RENT 36
ARTICLES FOR SALE 37
HEAT., HOT WATER EQUIP. 38
SPECIALS AT THE STORES 39
HOUSEHOLD FURNISHINGS 40
APPLIANCES, RADIO, TV 41
WEARING APPAREL 42
MUSICAL MERCHANDISE 43
BOATS & ACCESSORIES 44
BUSINESS, OFFICE EQUIP. 45
BUILDING MATERIALS 46
MACHINERY 47
FUEL—COAL, WOOD, OIL 48
WANTED TO RENT 49
WANTED TO BUY 50
SWAPS (TRADES) 51
MOBILE HOMES WANTED 52
MOBILE HOMES FOR SALE 53
MOBILE HOMES FOR RENT 54

REAL ESTATE—RENT
ROOM AND BOARD 55
ROOMS WITHOUT BOARD 56
ROOMS—HOUSEKEEPING 57
APARTMENTS, FLATS 58
GARAGES FOR RENT 59
HOUSES FOR RENT 60
TRAILER SPACE 61
SHORE, RESORT FOR RENT 62
BUSINESS POPERTY 63
FARMS AND ACREAGE 64
WANTED TO RENT 65

REAL ESTATE—SALE
HOUSES FOR SALE 66
HOME BDLG. OFFERING 67
TWIN CITY HOUSES 68
LOTS FOR SALE 69
GARAGES 70
BUSINESS PROPERTY 71
FARMS AND ACREAGE 72
SHORE RESORT FOR SALE 73
WANTED—REAL ESTATE 74

FARMERS' MARKET
LIVESTOCK 75
FARM SERVICES 76
FARM LOANS 77
FARM MDSE. WANTED 78
LAND WANTED TO RENT 79
POULTRY AND SUPPLIES 80
FARM EQUIP. & SERVICES 81
PUBLIC SALES 82
FARM & DAIRY PRODUCTS 83
FARM SEED AND PLANTS 84
AUCTIONEERING SERVICE 85

Want Ad Information

Closing Time

Want ads accepted to 4:00 p. m. the day before day of publication. For Mondays—Before noon Saturdays.

Corrections or Cancellations

Want ad corrections or cancellations accepted to 8:30 a. m. for the same day publication.

IMPORTANT

Composition costs will be charged if an ordered ad is cancelled before publication.

After an ad is ordered, it cannot be changed before one publication.

When cancelling an ad, demand a "kill number." No claims recognized on ads cancelled without it. The number of days ad is published determines the rate of such ads.

Adjustments

The Appleton Post-Crescent assumes no responsibility for verbal statements in conflict with its established rules, policies or rates.

All claims for adjustments or refunds must be made within 7 days after expiration of ad.

Errors, not the fault of the advertiser, which clearly lessen the value of the advertisement, should be corrected the first day, when one extra corrected insertion will be made without charge. The Post-Crescent assumes no responsibility for error after the first insertion.

Phone 3-4411
(In Neenah-Menasha Ph. 2-1213)

ANNOUNCEMENTS

SPECIAL NOTICES 7

ALCOHOLIC Anonymous — For aid write P.O. Box 924, Appleton. Ph. 4-3666; 2-8811, 6-1930.

(N) BROADWAY TAVERN
LUNCH
CHICKEN SOUP Monday
FISH, Wed., Thurs., Fri.
FRIED CHICKEN Saturday
Broad St., Menasha Ph. 2-9813

Complete restaurant and CATERING SERVICE
KARRAS RESTAURANT
Ph. 9-1124

Feet Hurt?
Get relief with Dr. Scholl's Arch Supports $4.00 and up.
ROHL & MAESER
201 N. Appleton St. Ph. 3-6474

Fox City Motel
Modern — Telephones — TV
We welcome commercial men.
Hwy. 41, Kaukauna RO 6-3954

LOST AND FOUND 8

BOSTON TERRIER LOST—Disappeared Thur. Black and white. Reward. Ph. RE 3-7115.

DOG LOST—Black female Labrador, Rt. 2, Menasha. Reward. Phone 4-1654.

NOTEBOOK LOST—3 ring black. Vicinity of Winnebago and Richmond. Sun. eve. Reward. Phone 4-9139.

PUPPY LOST—6 months, white and brown. SE. side. Phone 4-2631.

SET OF KEYS LOST between Sears and Penneys. Reward. Ph. 4-1084.

SHORTHAIR LOST Male, Brown and white ticked. Name "Fritz." Reward. Phone RE 3-7201.

AUTOMOTIVE

ACCESSORIES, PARTS 10

MILK VAN BODY—72 can bottom. 2½ years old. Phone ST 3-3119.

Never Priced Lower!
"WINTERMASTER"
Snow & Mud Tires
BRAND NEW, NOT SECONDS
NOT RETREADS
FREE INSTALLATION
Size 6:70x15 Tube Type
PLUS TAX, EXCHANGE
BUY ON TIME—$1.25 WEEK
USE YOUR OLD TIRES AS DOWN PAYMENT
GAMBLES
330 W. College Ave.

YOUR BEST BET . . . A Want Ad.

AUTOMOTIVE

ACCESSORIES, PARTS 10

PLYMOUTH PARTS—Seat cushions. Like new. Appleton Yellow Cab Co.

30% Off
WINTER KING
Batteries
6 and 12 volt
Montgomery Ward
100 W. College Ave., Appleton

AUTO REPAIR & SERVICE 11

Blue Coral Wax Job
Clean with cleaner and buff, wax and glaze, vacuum upholstery, dress tires and mats.
Chevrolet $14.95 Cadillac $19.95
GIBSON CHEVROLET
Corner Lawrence & Superior
Ph. 3-5551 Appleton

COMPLETE
Collision Repair
SERVICE
By Experienced Men
PEOTTER'S
24 Hr. Towing Service
Ph. 3-5125

RADIATOR Cleaning, Repairing —Reliable Radiator Service, 726 W. Washington St., Ph. 3-2755.

TIRES RECAPPED, REPAIRED Radiator Repairing, Recoring —GUSTMAN'S— Kaukauna Phone 6-4671

AUTOS, TRUCKS WANTED 13

ARE PAYMENTS TOO HIGH? We will furnish a lower priced car and pay off balance on present car. Phone 2-9092.
CUMINGS MOTOR SALES

At Gibson Motors
SPOT CASH FOR
GOOD USED CARS
Menasha—Ninth and Racine
Appleton—Wisc. Ave. & Story

CASH or TRADE
HESSER MOTORS, Ph. 3-3602

CASH FOR YOUR CAR
BOB MODER AUTO SALES
1224 S. Oneida St. Phone 3-4540

HIGHEST PRICES PAID
FOR SHARP USED CARS
BOB'S AUTO MART
1500 W. Wisconsin Ph. 3-1577

Highest Prices Paid
For Used Cars
and Used Trucks
GUSTMAN'S
Kaukauna 6-4671, Seymour 11

TRUCKS FOR SALE 14

GMC
Used Trucks
1955 FORD Cab-Over-Engine 2-ton LWB
1954 GMC Extra LWB
1952 GMC ½-ton Panel
1951 FORD ½-ton Panel
1950 GMC 2-Ton
3—GMC Diesel Tractors
Fox Valley Truck SERVICE
"Appleton's Only Exclusive Truck Service"
2138 W. Wisconsin, Ph. 3-7306

Save Plenty On
1958 Chevrolet Pickup Trucks
8 To Choose From
Also
25 Used Trucks
Now On Display
GUSTMAN
Chevrolet - Oldsmobile
Kaukauna - Seymour

"A-1" Used Trucks
SPECIAL . . .
1955 FORD Sedan Delivery
One Owner $845
SHERRY MOTORS, Inc.
325 W. Washington Ph. 3-6644
925 W. Wisconsin Ph. 3-4875
OPEN EVENINGS

PICKUP
1956 FORD V-8—½ Ton with big 8 ft. box—6 ply tires with helper springs—one owner, unusually low mileage—must be seen to be appreciated
$1075
HESSER MOTORS
112 W. Wisconsin Ave. Ph. 3-3602

You Need A Truck?
BAUR
Truck & Equipment
1923 W. Wisconsin, Ph. 4-5709
USED TRUCK HEADQUARTERS

1956 GMC '303' with closed body
KELLETT MOTORS
Junction Hwys. 41 and 114 at Gillingham Corners, Ph. 2-1289

AUTOS FOR SALE 15

1948 RAMBLER Super "6" O.D.—Radio. First $250 takes it. Ph. 3-3476, 421 E. Marquette St.

1957 FORD 4-Dr. Station wagon —Less than 17,000 actual miles. Inq. 1002 N. Meade between 9 a.m.-5 p.m.

(N) 1957 MERCURY STATION WAGON Montclair — Merc-o-matic, Hardtop. 17,000 miles. Excellent condition. Owner transferred overseas. Ph. 2-3869 or see at 117 Elm St., Neenah.

(N) 1957 MERCURY 4-Dr. Hardtop — Blue and white. Fully equipped. Ph. PA 2-3743.

1957 PLYMOUTH Belvedere V-8 —Power steering, brakes, many extras. Excellent condition. Ph. 3-9045.

1956 BUICK Special 4-Dr. Hardtop—with heater and radio. 228 E. Circle. Ph. RE 3-0561.

1956 FORD Fairlane Club Sedan V-8 Thunderbird engine. Automatic transmission. 4 new white walls, radio, heater, other extras. Selling below book price. Phone RE 3-1667.

1954 CHEVROLET Bel Air 4-Dr. Radio, heater. One owner. Excellent condition. Ph. 4-9905.

1954 FORD 4-Dr. Customline—Local one-owner car, $795. KOLOSSO'S, Ph. 4-4101.

1953 DODGE 4-Dr. Coronet Sedan —Gyromatic. One owner car. Excellent condition. $750. Phone RE 4-4067 after 5:30 p.m.

1953 FORD 4-Dr. V-8—Radio and heater. Good condition. One-owner. $525. Ph. 4-8362. Inquire 1121 E. Glendale Ave.

ABBIE an' SLATS — By RAEBURN VAN BUREN

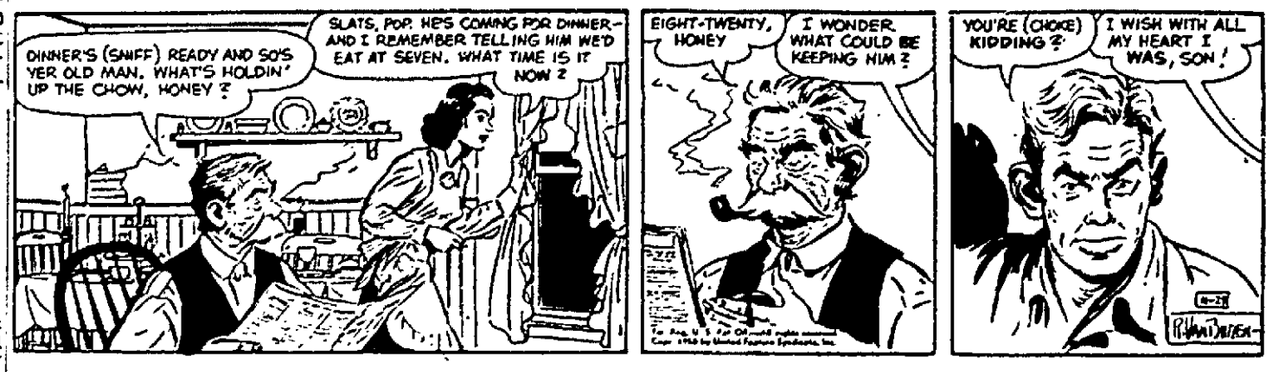

AUTOMOTIVE

AUTOS FOR SALE 15

(N) 1953 FORD Convertible. New top. Gold and white interior. Special model. Ph. PA 3-3495.

(N) 1951 CHEVROLET 4-Dr. — Power glide. A-1 condition. Good Firestone tubeless tires. Phone PA 2-1769.

1951 PONTIAC Catalina Deluxe Hardtop—Excellent shape. Leaving for army. Ph. RE 4-5290 after 5:30 p.m.

1957 FORD Fairlane '500' 2-Dr.—Thunderbird motor, power brakes and steering. Fordomatic, white tires. A clean, low mileage, one owner. $1925. TURLEY PONTIAC, Menasha. Phone 2-4273.

1954 RAMBLER 2-Dr. Sedan — Neat and trim. 1 owner. Phone 2-9092.
CUMINGS MOTOR SALES.

1954 CHEVROLET 4-Dr.
1955 CHEVROLET 4-Dr.
NEENAH MOTORS, PA 2-5861

TOWNE AUTO SALES
Ph. 2-7674. Al Jacobs, Owner
Hwy. 47, 1 mi. N. of Menasha

NEENAH-MENASHA MOTORS, INC. Phone 2-1267 or 2-2412
104 Clybourn Neenah

HAUPT.
Auto Service
1957 PLYMOUTH Belvedere 2-Dr. Hard-top. Full power.
1957 BUICK Special 2-Dr. Hard-top. Full power.
1957 CHEVROLET V-8 4-Dr. Sport Sedan.
1956 BUICK Special 4-Dr. Hard-top. Power Steering. Brakes.
1956 CHEVROLET Bel-Air Sport Coupe
1955 BUICK Century 4-Dr. Hard-top
1955 CHEVROLET 4-Dr. V-8
1956 CHEVROLET 4-Dr. V-8.
1954 BUICK Super 4-Dr.
1953 PLYMOUTH Club Coupe Overdrive
2009 N. Richmond
Open Mon., Wed. and Fri. Eves.
Any Other Time Call 3-6312

Station Wagons
1958 MERCURY
1958 FORD
1957 PLYMOUTH
1955 RAMBLER
1954 FORD
All Priced To Sell
SAM
Malofsky Motors
RAMBLER Sales and Service
1850 W. Wisconsin Ave.
Ph. 3-1162 Open Evenings

1955 MERCURY
Monterey 4-Door
One owner. Local car
34,000 bona fide miles
$1295
1957 PONTIAC 4-Dr. Hardtop
1957 CHEVROLET Hardtop
1956 FORD Fairlane 4-Dr.
1955 BUICK 4-Dr. Hardtop
1955 CHEVROLET '210' Delray
1955 FORD 4-Dr. Wagon
1955 STUDEBAKER Sport Coupe
1954 NASH Metropolitan
1953 STUDEBAKER Sport Coupe
1952 FORD Victoria. Overdrive
Several Older Cars.
Hesser Motors
419 W. Wisconsin Ave. Ph. 3-3602

QUALITY PLUS!!!
1957 FORD V-8 4-Dr. 19,000 actual miles. Blue finish $1695
1956 BUICK Special 2-Dr. Hardtop. Beautiful tutone red and white $1595
See Our Lot — Full of Late Models 1949-1955
Laux Motor Co.
Chrysler - Plymouth - Imperial
Lark & Hawk by Studebaker
"In the Middle of Auto Row"
625 W. Wisconsin Ave. Ph. 9-1212
Open Evenings 'til 9

1956 FORD Fairlane Club Sedan. Ford-o-Matic. Spotless.
1955 FORD Fairlane Club Sedan. V-8. Overdrive.
1955 CHEVROLET '210' 4-Dr. V-8. Powerglide. Only 25,000 miles.
1955 RAMBLER Cross Country 4-Dr. Station Wagon. Overdrive transmission.
1954 NASH Statesman 2-Dr. Overdrive. Very clean
1953 CADILLAC Coupe
1953 RAMBLER Cross Country Station Wagon. Overdrive.
1953 STUDEBAKER Champion 4-Dr. Overdrive. 23,000 actual miles.
SOUTHGATE MOTORS
712 W. Foster St., Phone 4-9131
Directly Across From
Valley Fair Shopping Center

OK Guaranteed Used Cars
1955 PLYMOUTH Belvedere 2-Dr. V-8. New tires. Very clean
1953 CHEVROLET 4-Dr. Powerglide. In excellent condition
1952 PLYMOUTH 4-Dr. Cranbrook
1951 FORD V-8 Custom 4-Dr.
Krautkramer's
CHEVROLET Sales and Service
Open Evenings Except Mon.
Wrightstown Ph. 3612

BIDDLE SPECIALS
1957 FORD Fairlane "500" 2-Dr. Sedan V-8 with Fordomatic. Power Steering, Radio and Heater. Tutone blue . . $1995
1957 PLYMOUTH Savoy V-8 2-Dr. Radio, Heater. Beautiful Black and White Color $1595
1951 JAGUAR Mark VII 4-Dr. Radio and Heater. Beautiful gray $595
BIDDLE USED CARS
Biddle Foreign Cars
Valley Fair, Appleton, Ph. 4-3345

1955 CHEVROLET '210' 4-Dr.—Standard transmission, radio, $1050. Local 1-owner car.
YOKEUM MOTORS
CHEVROLET Sales and Service
Sherwood, Wis. Phone 36R1

Stebane Nash Co., Inc.
Rambler Sales & Service
Ph. 26 Forest Junction

NEW
Want-Ad Deadlines

In order to serve you with greater efficiency, it is necessary for us to make a slight change in our Classified Advertising copy deadlines.

Beginning with copy for Monday, November 17, the following classified advertising copy deadline schedule will be in effect:

REGULAR CLASSIFIED ADVERTISING
For Mondays — Before Noon Saturdays
For Other Days of Week — Day Before Day of Publication

CLASSIFIED DISPLAY ADVERTISING
Up to 12 column inches—noon the day before publication.
12½ to 44 column inches—9 a.m. the day before publication.
44½ column inches or larger — 2 days before day of publication.

CANCELLATIONS OR MINOR CORRECTIONS
On Regular Classified Advertising Will Be Accepted Up to 8:30 a.m. Day of Publication.

Your Co-operation Will Be Appreciated

Post-Crescent
Want-Ad Department

AUTOMOTIVE

AUTOS FOR SALE 15

Shopping?
STOP and SAVE AT
Tusler Pontiac
1957 CHEVROLET "210" 4-Dr. V-8 with Powerglide
1957 FORD Fairlane "500" Convertible Coupe V-8 with Fordomatic
1957 PONTIAC Chieftain Catalina Coupe V-8 with Hydramatic
MANY OTHERS TO CHOOSE
At
TUSLER PONTIAC
Appleton
Ph. RE 4-1479 or RE 4-1470

PONTIAC Special
1955 PONTIAC
2-Dr. Sedan
MODEL 860
RADIO, HEATER
HYDRAMATIC
BUY AT
$995
At
TUSLER PONTIAC
Appleton
Ph. RE 4-1479 or RE 4-1470

CONVERTIBLES
1958 LINCOLN Continental
1958 CHEVROLET Impala
1957 FORD Fairlane 500
1956 BUICK Super
1955 DE SOTO
All in New Car Condition and Priced to Sell
SAM
Malofsky Motors
RAMBLER Sales and Service
1850 W. Wisconsin Ave.
Ph. 3-1162 Open Evenings

1956 Mercury Montclair
2 - Dr. One Owner. Merc-o-matic. White-walls . . . $1850
1953 Dodge 2-Dr.
Meadowbrook. Gyromatic
Sasnowski Pontiac
KAUKAUNA Phone RO 6-2616

AUTOMOTIVE

AUTOS FOR SALE 15

Weekend Specials
1955 PONTIAC SEDAN
Hydramatic. Heater and Radio. A REAL BUY AT
$1145
1955 BUICK SPECIAL HARDTOP
Dynaflow. Radio and Heater
$1295
1955 PONTIAC HARDTOP
Hydramatic. Radio and Heater. Only 34,000 miles. "Best Buy in Town . . . at
$1295
1952 OLDSMOBILE '88' SEDAN
Hydramatic, Heater and Radio. Real Good Transportation at
$495
1950 OLDSMOBILE '88' SEDAN
The Original Rocket in Real Good condition at
$250
RECTOR Motor Co.
212 N. Division St.
Open Nights Phone 3-6693

1958 CADILLAC Sedan DeVille
1957 CADILLAC Coupe DeVille
1958 OLDSMOBILE '98' 4-Dr.
1958 PONTIAC 4-Dr. Wagon
1958 MERCURY Convertible
1958 BUICK Special 2-Dr.
1958 STUDEBAKER V-8 4-Dr.
1958 VAUXHALL 4-Dr.
1957 OLDSMOBILE Convertible
1957 DODGE V-8 4-Dr.
1957 CHEVROLET "210" 4-Dr.
1957 BUICK Special 4-Dr.
1957 BUICK Super Hardtop
1957 BUICK Special Hardtop
1957 MERCURY Monterey 2-Dr.
1957 CHEVROLET Bel Air 4-Dr.
1957 FORD '6' 2-Dr.
1956 MERCURY Custom 2-Dr.
1956 OLDSMOBILE '88' 4-Dr.
1954 BUICK Roadmaster 4-Dr.
1954 CHEVROLET Wagon
1954 PONTIAC 4-Dr.
1954 FORD Convertible
1953 BUICK 2-Dr. Hardtop
1953 MERCURY 3-Seat Wagon
BOB MODER
1224 S. Oneida St.
Ph. RE 3-4540 or RE 3-4514
1 Block North of St. Elizabeth's
WE SERVICE WHAT WE SELL

Volkswagen
SALES AND SERVICE
1952 PLYMOUTH Cranbrook 4-Dr. Sedan. Refinished and reconditioned . $355
1951 PLYMOUTH Belvedere Hard-top Coupe. Refinished and reconditioned $345
1951 PONTIAC '8' 4-Dr. Custom Sedan $295
1950 CHEVROLET 2-Dr. Refinished. New seat covers $245
BEHM MOTORS
INC.
"Where You Must Be Satisfied"
Hwy. 41 at Meade St. Ph. 9-1126

1958 VAUXHALL 4-Dr.
1955 BUICK Super 4-Dr.
1953 CHEVROLET 4-Dr.
1953 DODGE V-8 4-Dr.
Van Dyn Hoven
BUICK
1101 Lawe, Kaukauna, RO 6-2534

Stiebs Motors
1211 E. Wisconsin Ave. Ph. 4-4723

AUTOMOTIVE

AUTOS FOR SALE 15

The LOT Is "BULGING"
From Trade-Ins from the "CAR" for '59
The Beautiful New BUICK
1958 BUICK Super 4-Dr. Riviera Sedan. Power Steering and Brakes. A gleaming black beauty with white top. Low mileage. Priced to sell "FAST"
1958 FORD 4-Dr. Station Wagon. Ford-o-matic and Power Steering
1957 BUICK Super 2-Dr. Riviera
1956 BUICK Super 2-Dr. Riviera
1956 BUICK Century 2-Dr. Hardtop
1956 OLDSMOBILE 4-Dr. '88' Hardtop
1956 OLDSMOBILE Super '88' 4-Dr. Sedan with Power Steering and Power Brakes
1955 CHRYSLER Windsor 2-Dr. Hardtop
1955 BUICK Special 2-Dr. Hardtop
1953 CHEVROLET 4-Dr. With Powerglide
1953 FORD Victoria V-8 With Ford-o-matic
CLOUD BUICK
Convenient Downtown Location
Next to Appleton Theater
218 N. Oneida Ph. 4-7159

Don't Miss These!
1958 PLYMOUTH Belvedere V-8 4-Dr. Sedan. Torqueflite transmission. Demonstrator. Large Savings.
1956 DE SOTO Fireflite 4-Dr. Sedan. Powerflite transmission. Power steering and brakes. Just like new.
1955 PLYMOUTH 2-Dr. Station Wagon. 6 cyl. Engine overhauled. New paint $1095
1954 FORD V-8 4-Dr. Ford-o-matic. Tinted glass $795
APPLETON Motor Co.
DODGE-PLYMOUTH DEALER
1610 W. Wisconsin Ave.
PHONE 3-7397

ZEH Motor Sales
JEEP Sales and Service
Used Cars and Trucks
1724 West Wisconsin Ave.

AUTOMOTIVE

AUTOS FOR SALE 15

Chevrolet
Oldsmobile
Trade-Ins
Right now our selection includes over 200 Direct-From-Owner Trade-Ins on Brand New 1958 and 1959 Chevrolets and Oldsmobiles. You owe it to yourself to take advantage of this selection.
We Do Not Display Auction Cars

CONVERTIBLES
1958 CHEVROLET Impala
1957 FORD Fairlane '500'
1957 DODGE Custom Royal
1956 CHRYSLER Windsor
1955 OLDSMOBILE Super '88'

USED FORD SPECIALS
1957 FORD Custom 4-Dr. V-8. Ford-o-matic $1495
1956 FORD Custom 2-Dr. V-8. Ford-o-matic $1395

CADILLACS
1957 CADILLAC '62' 4-Dr. Sedan Low mileage. One owner car. All power equipment. Just like new

1958 Chevrolets
2-Dr. Sedans 4-Dr. Sedans
2-Dr. and 4-Dr. Hard-tops
Convertibles Station Wagons
1958 Oldsmobiles
4-Dr. Sedans Hard-tops
Fiesta Station Wagon

Weekdays 8-8:30 Sat. 8-5 Sunday 1-4
GUSTMAN
Chevrolet - Oldsmobile
KAUKAUNA 6-4671
SEYMOUR 11
"Since 1929"

Safe Buy Used Cars
1957 MERCURY Monterey 2-Dr. Merc-o-matic, Radio, Heater, White-walls $1995
1957 MERCURY Montclair 4-Dr. Fully powered. Driven only 19,000 miles. Locally owned.
1956 BUICK Super Riviera 2-Dr. Power Steering and Brakes $1795
1956 LINCOLN Capri 4-Dr. Fully powered $2495
1956 OLDSMOBILE Super 88 2-Dr. Power Steering and Brakes $1795
1955 PONTIAC 2-Dr. Very clean $995
1955 FORD Fairlane 4-Dr. Overdrive. Very clean $1295
1954 CHEVROLET '210' 4-Dr. Power Glide $795
1954 FORD Ranch Wagon. Ford-o-matic, Radio . . $995
1953 PONTIAC Chieftain 4-Dr. $695
1953 PLYMOUTH 2-Dr. Radio. Hy-drive. Clean $445
Al Rudolf
MOTORS, INC.
1209 W. Wisconsin Ave.
APPLETON
Phone RE 4-5126 or RE 3-6687

1958 CHEVROLET 4-Dr. Bel Air V-8 Sport Sedan
Turboglide. E-Z Eye glass. White wall tires.
1957 FORD Custom 4-Dr. '300'
V-8 Ford-o-matic.
Also, 1955 & older models
1955 CHEVROLET 2 Ton Tractor
1953 CHEVROLET 2 Ton Tractor
1955 Trailer, 30 ft. Flat Bed
GRIESBACH
CHEVROLET
Sales and Service
Daily 'til 9 p.m. W.L.A.D. 594
HORTONVILLE Ph. SP 9-6132

1951 MERCURY 2-Dr. Excellent condition. Was $495, NOW $295
LINWOOD AUTO SALES
Inquire at 116 S. Weimer

We Give More, Because We Sell More!
GIBSON Co. Inc.
NEENAH-MENASHA
Chevrolet — Cadillac — Buick
O.K. USED CAR LOT
9th and Racine St., Menasha
Ph. 2-7153

1958 CHEVROLET Impala Convertible $2,895
1957 FORD Fairlane 500 Convertible $2,495
1957 BUICK Super 4-Dr. Hard Top $2,995
1957 OLDSMOBILE 98, 4-Dr. Sedan $2,795
1957 BUICK Special 2-Dr. $2,395
1957 CHEVROLET 210, 4-Dr. $1,795
1957 BUICK Special 4-Dr. $2,495
1957 CHEVROLET Bel Aire 4-Dr. $1,995
1956 CHEVROLET V-8, 2-Dr. $1,595
1956 BUICK Century Convertible $1,995
1956 FORD Fairlane 4-Dr. Sedan . . . $1,575
1956 CHEVROLET Station Wagon, 2-Dr. . . $1,495
1955 OLDSMOBILE Holiday Coupe $1,575
1955 BUICK Hard Top 2-Dr. $1,495
1955 CHEVROLET Bel Aire 2-Dr. $1,295
1955 CHEVROLET Bel Aire 4-Dr. $1,395
1955 CHEVROLET, 210, 4-Dr. We have two $1,195
1953 NASH Rambler Station Wagon . . $695
It's Gibsons in Menasha For The Best Deal On A 1959 Buick!

AUTOMOTIVE

AUTOS FOR SALE 15

Prices Slashed On All Used Cars and Trucks

STATION WAGONS
1955 MERCURY 9 passenger Station Wagon. Merc-o-matic
1953 FORD 9 passenger Station Wagon
1953 FORD 9 passenger Station Wagon. Ford-o-matic

EXECUTIVE CAR
1958 FORD Fairlane 500 4-Dr. Loaded. Power Steering. Power Brakes.

USED CARS
1956 FORD 2-Dr. Ford-o-matic. Radio. (2)
1956 FORD 4-Dr. Ford-o-matic, Radio
1956 MERCURY 2-Dr Hard-top Merc-o-matic. Radio.
1955 FORD 2-Dr. Radio. Ford-o-matic.
1955 FORD Custom 2-Dr. Blue and White. Radio
1955 FORD 4-Dr. V-8
1955 FORD 2-Dr. '6'. Radio
1953 FORD 4-Dr. Radio Ford-o-matic
1953 FORD 2-Dr. Radio. Overdrive
1952 DODGE 4-Dr. Radio. Automatic.
1952 FORD 2-Dr. 6 Cylinder
1952 FORD 4-Dr. Radio Overdrive
1952 CHEVROLET 4-Dr.
1951 FORD 4-Dr. New paint.
Many More to Choose From

TRUCKS
1951 FORD ½-Ton Pickup
1949 GMC ½-Ton Pickup

Coffey Motors
Open Eves., Sat. 'til 4:30 p.m.
Kaukauna
103 E. Third St., Phone 6-4623

1958 DE SOTO Demo.
1958 PLYMOUTH 2-Dr. Fury
1956 CHEVROLET 210 2-Dr.
1956 PLYMOUTH 2-Dr. Hardtop
1956 PLYMOUTH 2-Dr. Plaza
1956 CHRYSLER Windsor 4-Dr.
1954 PLYMOUTH Station Wagon
1955 DE SOTO 4-Dr. '6'.
1952 PLYMOUTH 4-Dr.
Hietpas Motors
514 Draper St., Kaukauna, 6-1785

VAN ZEELAND GARAGE
Chrysler - Plymouth Dealer
Little Chute Ph. ST 3-1941

OUR Reputation Demands
That We Sell You a Good Car
at the Right Price
Come In and See For Yourself

5—1958 MODELS
TO CHOOSE FROM
Radio, Heater and Some With Automatic
AS LOW AS . . .
$2275

1957 FORD V-8 Custom 300 2-Dr. with Radio and Heater and Styline Paint $1695
1957 FORD V-8 Custom 4-Dr. Styline Blue. Radio, Heater and Overdrive
$1795

ALSO . . .
7 Other 1957 FORDS
TO CHOOSE FROM
2-Doors, 4-Doors, Victorias

1956 FORD Custom 4-Dr. V-8 Styline Paint, Radio, Heater, Overdrive $1295
1956 PLYMOUTH Savoy 4-Dr. Styline Paint, Radio, Heater and Overdrive
$1245

11—1954 MODELS
FORDS
MERCURYS
DE SOTO and DODGE
"All Equipped with Radio and Heater and Optional Equipment".
AS LOW AS . . .
$745

GOOD SECOND CAR
TRANSPORTATION
10—1953 MODELS
FORDS, BUICKS, DODGE, CHRYSLER, CHEVROLETS
AS LOW AS . . .
$595

4—1952 MODELS
FORD, BUICK, PACKARD, CHEVROLET
AS LOW AS . . .
$445

6—1951 MODELS
FORDS, OLDSMOBILES, PONTIAC
AS LOW AS . . .
$245

USED PICKUPS
AS LOW AS . . .
$495

"WEEKEND SPECIAL"
New 2-Wheel
CAMPING TRAILER
ONLY . . . $99.95

SHERRY MOTORS, INC.
"The Home of Selected Used Cars"
325 W. Washington Ph. 3-6644
925 W. Wisconsin Ph. 3-4875
OPEN EVENINGS

NewspaperARCHIVE®
NewspaperARCHIVE®

AUTOMOTIVE

AUTOS FOR SALE 15

1957 CHEVROLET 4 Dr. 6 cylinder. Power glide.
1957 FORD Station Wagon
1956 BUICK Super, 4-Dr.
1956 NASH Ambassador
1955 DODGE 2-Dr. Hardtop
1953 CHEVROLET Wagon
1950 CADILLAC Sedan
Kimberly Motor Service
See Bob Van Wyk
We Buy and Trade
Phone 8-1281

BICYCLES, MOTORCYCLES 18

APPLETON HARLEY DAVIDSON
New and Used Motorcycles
Cor. W. Foster & Chain Dr. 3-2258

EMPLOYMENT

HELP WANTED, FEMALE 20

ACCOUNTING CLERK

Permanent position.

Offering exceptional opportunity for advancement.

Only single women with good clerical training will be considered.

Apply general office

Wisconsin Michigan Power Co.

807 S. Oneida St.

Fountain Clerk
Steady work, part time only. Eves. 5 p.m. to 9 p.m. Sat. and every other Sun. Age. 25-35. Good starting salary. Apply in person only. Mr. Schwandt.
Schlintz Rexall Drug Store

(M) GIRL — Between 20 and 40 years of age. Typing and general office work. No dictation. Wonderful opportunity for advancement. First year vacation. Write Box O-46, Post-Crescent, Neenah.

(N) GIRL, or Woman—Wanted to help with housework and children, $30 weekly. Live in. Write Box O-37, Post-Crescent, Neenah.

(N) GIRL, or Woman—Wanted for light housework and care for 3 school age boys. Live in. Ph. PA 2-1825 after 4:30 p.m.

HOUSEKEEPER—Wanted. Have modern home. Wm. Krause, Rt. 1, Hortonville. Phone SP 9-6394.

Office Assistant
21 or older. Typing and dictaphone ability essential. Excellent opportunity for right person to advance with growing company in Appleton. Pleasant working conditions. Ph. RE 1-5225 anytime.
Graebel Moving and Storage
1820 W. Rogers Ave.

Office Assistant
21 or older. Typing and dictaphone ability essential. Excellent opportunity for right person to advance with growing company in Appleton. Pleasant working conditions. Ph. RE 1-5225 anytime.
Graebel Moving and Storage
1820 W. Rogers Ave.

Receptionist
for general office work. Ph. RE 1-1451 for appointment.
Fox River Tractor Co.

SALESLADIES — Wanted. Apply personnel manager, Geenen Dry Goods Co.

SALESWOMEN—Wanted for pre-Christmas period. Adults preferred. Department store. Either part time or full time employment. Give complete experience, if any, in reply. Please write Box O-17, Post-Crescent, Neenah.

(M) WAITRESS—Wanted for part time work. Sundays and night shift. Apply to the Hour Grill, 141 Main St., Menasha, between 1 and 5 p.m.

WAITRESS—Wanted 11 a.m.-7:30 p.m. Apply in person at the Grill, 111 S. Appleton St. No phone calls.

(N) Waitresses
WANTED
Please apply in person
to Mr. Miedke
VALLEY INN — NEENAH

Wanted—Route Man
Appleton Clean Towel Service has opening for an honest, sober and industrious route salesman between the ages of 25 and 35. Must be neat and clean. High school education or its equivalent. Steady year round work with a good future. Retirement and insurance plan in effect. Apply at 205 N. Douglas St. between 9 and 12 or 1 and 5 p.m. or call RE 3-6986 for an appointment.

WOMAN, Older—Wanted to care for 2 children (in children's home). Hours 8:30 to 4 p.m. Ph. 4-9805.

WOMAN—To take care of child 8 a.m.—5 p.m., no housework. Phone RE 4-5948.

WOMAN — For drapery work room. Must be experienced. Apply personnel manager.
GEENEN'S

(N) WOMAN or Girl—To care for 3 children. January, February and March. Live in or out. Write Box O-45, Post-Crescent, Neenah.

HELP WANTED, MALE 21

Bartenders Wanted
Young, single men preferred. Very good pay. Full or part time. Eddie Mullin's Town Club, 1513 N. Richmond. Apply in person.

BOY — Wanted to shovel sidewalks at 1112 W. Winnebago. Phone RE 4-4149.

BOY, Young—Between 15 and 17, for farm help. Ph. RO 6-2284.

MAN, Young—Wanted for car clean up and mechanic's helper. See Ken Sayler, Hwy. 41 at N. Meade St.

MECHANIC—Wanted, with some general repair knowledge. Will train. See Ken Sayler, Behm Motors, Hwy. 41 at N. Meade.

PRINTERS — Wanted. Journeyman, 2 linotype operators, 2 ad men, 1 makeup man for daily newspaper. Open shop. Permanent position. Good wages. Best of working conditions. Call or write Graphic Arts Industry, Inc. 1104 Currie Ave., Minneapolis 3, Minnesota. FE 5-1171.

SALESMEN
21-35
Due to expansion of our sales force, Omar Bakeries Inc. has immediate openings for men interested in a career in sales. We offer:
1. Steady employment
2. Chance for advancement
3. Guaranteed salary
4. Paid days off and vacations
5. Paid health and accident insurance
Call RO 6-2322 for appointment or see Mr. Braun at Omar — 720 Desnoyer, Kaukauna, Wis. Hours 3 p.m. to 6 p.m.

(N) SQUEEZER MOLDERS WANTED
for first and second shifts.
Apply to the employment office
of:
THE NEENAH FOUNDRY CO.
500 Winneconne Ave.
Neenah

ALL IN A LIFETIME By Beck

EMPLOYMENT

HELP WANTED, MALE 21

APPLIANCE SERVICEMEN — Experienced in servicing automatic washers and dryers. Write Box K-69, Post-Crescent, Appleton, stating experience and character references

Pressman
Flexographic. Prefer experience on flexible packaging material. Part of growing national company. Good future opportunity. Must be willing to relocate. Reply held strictly confidential. Write O-40, Post-Crescent.

HELP, MALE OR FEMALE 22

(N) BARTENDER, Wanted for part time work, including weekends. Please apply in person to Mr. Miedke
VALLEY INN, NEENAH

SALES — MEN, WOMEN 23

ARE YOU SATISFIED with your present family income? Let your ability supplement the income by selling Avon — customers are waiting for service in your own neighborhood. Phone RE 3-8528 or write District Avon Manager, P.O. Box 36, Almond, Wisconsin.

CAR SALESMAN
WANTED
For new and used cars, whose desire is to earn top wages. Here is an opportunity for a man who is ambitious and not afraid to work. The sales potential is great. For an interview call A. T. Ballo for appointment. Telephone Pioneer 3-2255.
BALLO MOTORS
FORD and MERCURY DEALER
Sturgeon Bay, Wisconsin

HOUSEWIVES
PHONE SURVEY WORK
FROM YOUR HOME
Call ROckwell 6-1385
TUESDAY Dec. 2nd
10 a.m. - 12 noon only

IS YOUR FAMILY increasing faster than your income? Top earnings to young married man. Phone Kaukauna 6-3406.

Ladies!
Earn an automatic electric percolator FREE for distributing 20 packages of Watkins Famous Products. Tel. 4-6641 for full details.

OPENING SOON. Established sales territory. Home nights. Write qualifications, Box O-44, Post-Crescent.

Sales Engineer —Industrial
MAJOR OIL COMPANY has immediate opening for representative to cover industrial accounts in North Central Wisconsin. Please state full resume of education, past and present experience, and phone contact. Replies will be kept confidential. Write Box O-48, Post-Crescent.

SMALL BUSINESS opportunity. Complete training. Will finance if qualified. Only married men under 35 need apply. Write Box O-42, Post-Crescent.

SITUATIONS WANTED 24

BUSINESS ADMINISTRATION—Graduate, B.S. degree, service completed, single, age 23. Desires employment in Fox River Valley area. Phone RE 4-5017.

(M) CLERK, gas station attendant. Mechanically inclined, reliable. PA 5-1537.

EXPERIENCED DENTAL ASSISTANT desires position. Ph. RE 3-2011.

PRACTICAL NURSE will care for invalid, days. Ph. PA 5-1588.

HOME WORK WANTED 25

DOLL CLOTHES made to order —all styles—all size dolls. Ph. RE 4-8467.

WILL TAKE CARE of small child in my home while mother works. Ph. 3-5767.

FINANCIAL

BUSINESS OPPORTUNITIES 26

BEER BAR—On Hwy. 41 near Oshkosh, with dance floor. Write 727 Algoma Blvd., Oshkosh or call BEverly 1-6360.

GROCERY AND MEAT BUSINESS—220 lockers. Good going business. Call or write G. C. Schulz, Spencer, Wis. Phone Oliver 9-2281.

Restaurant
Fully equipped. Low rent. Will sacrifice. Ph. RE 6-3194 after 5 p.m.

TAVERNS
SEVERAL—With or without real estate, down payments as low as $1000.
Store Building
All brick; plus 2 modern upper apartment, new oil hot water heating in full basement. Located on Main St. in Hortonville. A very good buy at $12,500.
Appleton Realty
219 N. Appleton St. Ph. 4-2501

TAVERN — Fixtures plus inventory. Fine business location. Yearly lease. $2,500 puts you in business.
H. G. MEIERS, Broker
Real Estate
Dial 3-2602; Eves. 4-3846

TAVERNS-BUSINESS—Free lists. NORTHERN SALES CORP. Phone RE 3-4720

TAVERNS with living quarters, full license, $6,500 and up, also BEER BARS. FREE list. ROMBERG SALES, Embarrass, Wis.

MORTGAGES, SECURITIES 28

FOR SALE—TO CLOSE ESTATE STOCK—Peoples Loan & Finance Company. 75 shares preferred; 25 shares common. Write Box O-42, Post-Crescent.

LAND CONTRACT — For sale, bearing 6% interest on monthly return. H. G. MEIERS, Broker, 1712 S. Oneida. Phone 3-2602.

LAND CONTRACT — For sale, $7400, bearing 6% interest on monthly return. Phone 3-0179.

MONEY TO LOAN 29

WISCONSIN FINANCE Corporation
331 W. College Appleton Phone 4-5752
307 N. Water New London Phone 222

MONEY TO LOAN 29

Installment
BANK LOANS
Finance Purchases
Refinance Debts
LOW COST

CASH YOU RECEIVE	Repay Monthly (Charges Included) 18 Months	24 Months
$ 300	$18.32	$14.14
$ 500	$30.32	$23.34
$ 800	$48.30	$37.14
$1000	$60.29	$46.35
$1200	$71.95	$55.21

New car financing even less!
Applications Cordially Received
Immediate Service
INSTALLMENT CREDIT DEPT.
1st National Bank
Of Appleton
Phone 3-7331 Member of F.D.I.C.

Appleton State Bank
LOW RATE
Auto Loans
HOME Improvement LOANS
OR
PERSONAL LOANS
Convenient Repayment Plans To Choose From
INSTALLMENT LOAN DEPT.
APPLETON State Bank
Phone 3-0695 Member F.D.I.C.

Beat the Rush
...No last minute hopping
Get a Friendly Loan
...For Christmas Shopping
Struggling along from check to check is no fun at Christmas time. Why not beat the crowd, and get first choice of the gifts by means of a Quick Cash Loan?
See — Call — Write
FRIENDLY FINANCE Corp.
OPEN FRIDAY EVENINGS
115 East College Ave.
Appleton
Phone RE 3-5527

Are You a
$ BUCK $ Hunter?
For The Best BUCK Deals In Town See:
ROCK FINANCE CO.
APPLETON Opposite Sears Phone 2-3555
NEENAH 111 Comm'l St. Phone 2-1221

"Money In Minutes"
$50 to $5,000
Loans For Any Worthy Need
CITIZENS LOAN & INVESTMENT CO.
319 E. College Ave., Ph. 2-6669

Frei Finance Co.
225 W. College Ave.
Phone RE 3-0761

MERCHANDISE

GOOD THINGS TO EAT 32

APPLES
McIntosh - Golden Delicious
Greenings - Red Delicious
Van Elzen's Orchards
¾ Mile South of Kimberly
On Darboy Road
—CLOSED AT 8 P.M.—

BEEF AND PORK—Choice. Corn fed. Any amount. Also processing. 8-1242. C. Van Schindel.

BEEF—Finest quality. Wholesale to all. By the pound or by the ton. Appleton Packing Co. 4-3792

DRESSED PORK
Good quality, extra lean. Whole or half. Ph. 2-8201.

POTATOES—Red; field run. $1.25 a hundred. Select white, $2.25 a hundred. O. P. Cuff, Rt. 2, Hortonville. Ph. SP 9-6677.

Save Up to 50% On
Surplus and Day Old Baked Goods at ELM TREE'S
2 CONVENIENT LOCATIONS
1—Economy store located between E. College and Washington St. in alley.
2—New plant store at the intersection of W. College extension and Badger School Road.
—FREE PARKING—

SOUP — Chicken Dumpling or Chili. Home-made. 60c qt., $1.00 ½-gal. $1.75 gal.
SPUDNUT CAFE, Ph. 4-9181

DOGS, CATS, PETS 33

(N) BOSTON TERRIER PUPPIES A.K.C. 8 weeks old. Call PA 2-7512 after 5 p.m.

Persian Kittens
Phone PL 7-5452

MERCHANDISE

DOGS, CATS, PETS 33

Choice Canaries and Baby Parakeets
Will hold your bird for Christmas.
WEBB & SONS
Nursery & Garden Center
Hwy. 41, Neenah; Ph. 2-3474

SCHNAUZER PUPPIES — AKC registered. Champion sired. Cropped and inoculated. Phone PA 5-3125.

SPRINGERS, 2 Liver Colored—Labradors and police, cockers. HUMANE SOCIETY, Ph. 3-1717.

LAWN, GARDEN SUPPLIES 34

SIMPLICITY GARDEN TRACTOR with snow plow and cultivator ..... $ 75
TORO Snow Blower, 2½ h.p. $115
JARI Snow Blower 165
SCHMITT'S SERVICE, RE 3-6348

MERCHANDISE

LAWN, GARDEN SUPPLIES 34

Black Dirt
Choice top soil. Not muck or swamp dirt. For well fertilized and worked top soil. Ph. 4-1215. Norbert Techlin.

SLICED BALED HAY—For frost protection, cover septic tanks, drains, shrubs, banking, bedding, concrete footings, new foundations, etc. Many other uses. 3 bales $1; 30 bales minimum load delivered, $10. 1¼ miles south of 10 on 41, or Ph. RE 3-4209.

ARTICLES FOR RENT 36

Deer Rifles
FOR RENT, bolt actions; auto. loading; lever actions. Many popular calibers to choose from. Can be seen at 1603 W. Washington. Phone 3-9493.

YOUR WANT AD is delivered in over 25,000 homes. Ph 3-4411.

MERCHANDISE

ARTICLES FOR SALE 37

BABY STROLLER, baby bath, complete set of encyclopedia. Ph. 4-1761.

COMPRESSOR — 3 h.p. electric Ingersoll-Rand. Also 2 20-h.p. Electric Motors, 3 phase 220-440 volts, 60 cycle, ball bearing.
WAL-DAN TRADING CO.
1322 E. Wisconsin Ph. 4-6295

ELECTRIC MOTORS—New and used. Electric motor service.
MITCHELL ELECTRIC MOTOR SERVICE
on Hwy. P at 47. Phone 4-5982

(N) I BEAMS, angles, channels, clothes line posts.
NAPUCK SUPPLY
1000 Winneconne. Phone 2-1991

IF YOU'RE PRESSED for time let a Post-Crescent Help Wanted Ad find help for you. Phone 3-4411.

MERCHANDISE

ARTICLES FOR SALE 37

(M) ELECTRIC TRAIN, Lionel—And chest. $60. Ph. 2-2951.

FLUORESCENT LIGHTS—6, 4 ft. long with 4 tubes each, $10. Ph. RE 3-1923.

LIONEL TRAIN—"O" gauge, Sante Fe Freight; 1 pr. switches; 175 watt transformer, extra cars and track, $75. 1625 N. Ellinor.

LIONEL TRAIN — 027 gauge, with table, switches and accessories. Ph. RE 3-1174.

(M) REFLECTING TELESCOPE 3"—60 power to 120 power, with tripod. Ph. PA 2-7297.

Rummage Sale—Wed.
9 a.m. to 4 p.m. Men's, women's and childrens assorted clothing. 1502 N. Division.

THE GIFT-SPOTTER

Home Gifts

"Big Christmas Savings" on ALL APPLIANCES
*Washers *Dryers
*Refrigerators
*Freezers *Dishwashers
General Sales Co.
1102 W. Wisconsin Ph. 3-8844

This Year . . .
Make It A Practical Gift
Give the Famous "KIRBY" Home Sanitation System. The finest Vacuum Cleaner available.
"Free Home Demonstrations"
KIRBY CO.
611 W. College Ph. 4-5208

Beautiful CENTER PIECE Arrangements
For Those Pre-Xmas Parties
APPLETON FLORAL
1342 W. Prospect Ph. 3-2123

— An Ideal Christmas Gift —
A Beautiful
Plate Glass Mirror
Priced $6.20 to $58
Appleton Glass & Paint Co.
516 W. College Ph. RE 3-8623

Appleton's Largest Selection
ZENITH Stereophonic High Fidelity
RECORD PLAYING INSTRUMENTS $99.95 up
SUESS TV & RADIO
306 E. College Ph. 3-6464

You'll Have A 'Full House' when you equip your home with a fine CARD TABLE.
Tables .. from $5.95 ea.
Chairs .. from $5.95 ea.
FARGO'S FURNITURE
172 W. Wis. Ave. Kaukauna

END TABLES
Blonde - Mahogany - Walnut
Starting at $8.50
Table Lamps Starting at $4.95
Heiman's Furniture
Midway Rd., Rt. 2, Menasha
Phone 3-5673

Magazine Racks
(Wrought Iron)
$2.95 Up
Verkuilen Furniture
Little Chute Ph. ST 8-1841

Have Philco - Will Travel!
AMERICA'S No. 1 PORTABLE
17" Suitcase TV
$169.95
Van Vreede TV & App.
Little Chute Ph. ST 8-2226

30" Imperial Twin Door
Frigidaire Electric Range
Reg. Price $379.95
Your Old Range $129.95
YOU PAY ONLY $250.00
KAUKAUNA TIRE CO.
Gustman Chevrolet Bldg.
Kaukauna Ph. RO 6-4671

Today's Suggestion List
Colored Pencil Sets
Felt Nib Markers
Pencil Sharpeners
Desk Pads & Desk Accessories
General Office Supply
214 E. College Ph. 3-7543

MIRRORS
PLATE—DOOR—WALL
All Sizes and Shapes
Lay-A-Way Now for Christmas Delivery
Geo. J. Hoffer Glass Co.
613 W. College Ave. Ph. 3-6671

LITTLE ADLER
Is Ideal As A Gift Too
At Your Favorite
Tavern, Store or Beer Depot
Geo. Walter Brewing Co.

Gifts for Him

FISHING TACKLE
Is Sure To Please
ZEBCO No. 33 or No. 44 Spinning Reels
Reg. $19.50 — NOW $11.95
Spinning Rods $3.79 to $19.95
Sindahl's Paint & Hdw.
519 W. Wis. Ave. Ph. 3-1525

A "Sportsmans Special"
New 1958 Evinrude
5½ H.P. "Fisherman" Outboard
Regular $233 — For Xmas $175
ALSO MARINE SUPPLIES
Eisele Marine Sales
724 W. Frances Ph. 9-1131

Gifts for Children

AUTO SEAT COVERS
The Finest by "Aristocrat"
(All first line quality)
Plastics — Clear or Plaids $15
Fibers — at $10
Phone ST 8-1116

Argus Super 75
Color Camera Kit
Complete $32.75
with bulbs, flash unit, case and all.
KOCH PHOTO SHOP
231 E. College Ave.

RONSON Lighters
Good Selection
$3.95 and Up
MARX JEWELERS
212 E. College Ave.

Gifts for Her

Just in time for Christmas.
Annual
REMNANT SALE
Friday after Thanksgiving
Appleton Woolen Mills
Retail Store
Just across the bridge on S. Oneida St.

For Year's of Cooking Pleasure
NORGE Automatic "GAS" RANGE
Has thermostatically controlled top burner.
Appleton Appliance Co.
507 W. College Ave.

A BIG, BIG BUY ! !
PROCTOR Adjustable Metal Ironing Board, Pad, Cover and Cord Winder.
Regular $21.80
A Christmas Special at $9.95
APPLETON MAYTAG CO.
305 W. College Ave. Ph. 3-2181

SHE'LL APPRECIATE A NEW "SMALL APPLIANCE"
G.E. Steam and Dry Irons $13.95
G.E. Table Radio . $16.95
G.E. Portable Mixer $16.95
G.E. Skillet $8.95
McKinley Sales Inc.
521 W. College Ave. Ph. 4-7166

The Gift She Will Appreciate!
GENERAL ELECTRIC AND SUNBEAM IRONS or STEAM IRONS
Complete Stocks
MAYNARD ELECTRIC
Open Wed. and Fri. Eves.
415 W. Wisconsin Ave.

HOW ABOUT A SINGER Full-Power "ROLL-A-MAGIC" VACUUM CLEANER?
Finest Canister Cleaner at its price. Suction equal to cleaners costing nearly double. Complete with attachments.
Only $49.50
SINGER SEWING CENTER
216 E. College Ph. RE 4-4524

GOLDEN DAWN
Automatic Blankets
Snap-Fit Bottom Covers
Automatic Temp Control
80" x 84" Single Control $22.95
PENNEY'S

FRY PANS
GE—West Bend—Mirro-matic Coffee Makers — Mixers — Hair Dryers
Check Our Prices
WEBER & PERSONS
— TOY TOWN —
1131 N. Badger Ph. 4-2084

Gifts for Children

New Location!
Bigger Selection!
SEARS TOYLAND
Basement Floor
Sears, Roebuck & Co.
312 W. College Ave. Ph. 4-1421

TWIN CITY GIFT SUGGESTIONS

Make It a "Musical Christmas"
Accordions — Guitars — Band Instruments
— NEW AND USED —
Private Lessons on ALL Instruments
HAGER MUSIC
125 W. Wis. Ave. Ph. 4-3753

Home Gifts

46 Piece
American Flyer TRAIN SET
Regular $53.90
$19.88
FORD DRUG STORE
228 W. College Ave.

Admiral & Amana FREEZERS
At Special Prices
Music Box Associates
1 Main St. Menasha

Number 1 Gift For Kids!
TRICYCLES
Good Selection — $5 Will Hold
APPLETON BICYCLE SHOP
121 S. State St.

A Warm Christmas Greeting With A New Aluminum Combination Door for your home. Ready hung. Finest quality aluminum. Anyone can do it. Only $39.50
WIECKERT LUMBER CO.
121 N. Com'l. Neenah 2-1593

FOR BOYS 6 to 60
"Santa Fe Special"
TRAIN SET
BATTERY OPERATED
Regular $6.95 — NOW $4.44
GAMBLES
339 W. College Ave.

Make your home more comfortable with the new "Decorator" Thermostat . . . the Honeywell Round.
Menasha Sheet Metal
Dial PA 2-3653
314 Racine St. Menasha

GIANT TEDDY BEAR
29" High
In White, Gold or Brown
A $6.95 Value — NOW $4.99
FIRESTONE STORE
229 W. College Ave.

Gifts for Her

We Have A Good Selection of Used Trikes and Bikes
All Reasonably Priced
TED'S WHEEL SHOP
2nd St. Kaukauna RO 6-3572

We Feature
GEORGE BRIARD
Warmers — Chafing Dishes, Carafes
HERMENE'S
Valley's Smartest Gift Shop
207 W. Wisconsin Ave., Neenah

Girls Sweaters . $3.98
Sizes 7-14. Orlon or Ban-lon. Cardigan. Pastel & dark colors.
CAMPBELL STORES
214 W. College Ph. 4-3969

Name Brand 10 Cup Stainless Steel Fully Automatic. Reg. $29.95
PERCOLATORS
Special $18.88
Raisler's Bargain Spot
118 E. Wis. Neenah Ph. 2-8881

Gifts for Family

Pfaff Sewing Machine
Portable — $74.50
Sews forward, backward, it patches and mends.
HOLZ'S
PFAFF SEWING CENTER
112 N. Com'l. Neenah 2-8262

COMFORTABLE SLIPPERS
For The Family
Men — Women — Children
See Our Large Selection
BOHL & MAESER SHOES
201 N. Appleton St.

Gifts for Children

HOME MADE Pop-Corn Balls and Carmel Corn
Also Finest Assortment of Christmas Novelty Candies
Order Now . . . Avoid the Rush
RUSSELL'S CANDIES
Open Eves. 'til 9, Sun. 9:30 - 6
327 W. College Ave. Ph. 3-6967

$4.98
Child's Shoe Skates
NOW $3.98
Sizes 11 to 2, black or white.
HOBBY CRAFT SHOP
137 W. Wisconsin Neenah

Give A Gift That Has Never Been Given Before
"A Warner Bros. LP Record Album
Regular or Stereo
HEID MUSIC CO.
308 E. College Ave. Ph. 4-1969

Gifts for Him

Santa's Television Headquarters
"BIG"
G.E. and MOTOROLA SELECTION
"BIGGER" Pre-Christmas Trade-Ins.
RADIO TV SHOP
404 W. Wisconsin Ave.
Phone RE 3-7505

VAN HEUSEN
Wash-n-Wear
VANTAGE SHIRTS
$4.00 - $5.95
GROVE CLOTHING
220 Main Menasha Ph. 2-2901

1958 EVINRUDE OUTBOARD MOTOR
5½ H.P.
Was $233 — NOW $195
Stahl's Marine Service
119 E. Wis. Neenah Ph. 2-0933

Gifts for Pets

FIRESTONE TIRES
Big Christmas Discount!
Time Payments Available
Verbrick's Service Co.
216 Washington — Menasha
L. "Steve" Stevenson, prop.

Tropical Fish & Accessories
Aquariums .... $3.45 Up
Choose Now . . .
We'll hold 'til Christmas
"The Valley's Most Complete Pet Shop"
KRULL'S PET SHOP
512 W. College Ph. RE 3-5995

TROJAN
Inboard and Outboard
16' to 28' Cruisers
Valley Marine Mart
100 Water St. PA 2-6379
Menasha

In College or In the Service! . . .
Send the Post-Crescent to these folks away from home. They will enjoy the daily reading which keeps them informed of the "Home Town" happenings.
Call CIRCULATION — Ph. 3-4411

DIRECTORY BUSINESS SERVICE

WHO CAN DO IT — WHO TO CALL

APPLIANCE REPAIR

Independent TV & Appliance
163 Main, Menasha. Ph. 5-1818
24 HOUR SERVICE

BUILDERS

A-1 Concrete Work
Poured Concrete Walls
Driveways, Licensed Sidewalks
K. Casperson - J. Skotzke
C & S CEMENT CONTRACTORS
Phone 4-7440 or PA 5-3112

Darrel L Holcomb
Dial 4-2108 for FREE Estimate

CARPENTER, MASON & PLASTERING. Call General Repair, Phone RE 4-0078.

GARAGES, kitchen cabinets, and remodeling. Free estimates. Ph. 3-1544. Jos. Rupiper.

PLAN your home with McClone's Free Lending Library of house plans.
McCLONE LUMBER
S. Memorial Dr. & County Trk. P

ROMAN J. GRIESBACH
Free estimates. Satisfaction guaranteed. Phone 3-2716

CARPENTERS

A General Carpenter
All Types of Remodeling
Call GRANT ROHM.

EAVE TROUGHS

Eave Troughs
GILBERT HEATING. Ph. 3-1947

FURNACE

FURNACE CLEANING
Jos. P. Verhyen, Ph. 3-5750

WARM AIR HEATING
NEW AND REPAIR WORK.
FOX CITIES SHEET METAL
1309 S. Summit Phone 4-8635

WE INSTALL
CONCO
WARM AIR FURNACES
And service all makes.
Time Heating Co.
MENASHA
Ph. 2-8912, 2-0191, 4-7366

24 HOUR Service and Cleaning
HOLLAND FURNACE CO.
204 N. Richmond Phone 4-5769

GARDEN PLOWING

GARDEN PLOWING, Grading
MILTON NEUBERT
Ph. PL 7-5688.

KEYS

Keys Cut to Order
Moderson Paint, 411 W. College

LAUNDERING

GUNDERSON
Cleaners, Laundry, Linen Service
41 Main, Menasha Phone 2-7723

MASONS

Kuehnl & Sommers
Cement and block work.
Ph. PL 7-5649 or RE 3-8541.

MASONS

A-1 MASONRY CEMENT WORK
Cy Young Phone 4-0333

SIDEWALKS
Driveways - Slabs - Aprons
Brick - Block, Stone Masonry.
Free Estimates. Ph 4-5549
NORBERT McHUGH. Ph. 4-9761

PAINTING

All Types of Painting
Wm. Vander Maazen. Ph. 4-7873.

DECORATING—Interior and Exterior. Quality workmanship, reasonable. Easy payments. Dial 3-3069. Art McGill.

PAINTING—Interior. Papering. HOME PAINT & MAINTENANCE Free Estimates. Ph. RE 3-3489

PAINTING
Now is the time to get your interior painting done before the holidays. Ph. PA 5-2570 after 5 p.m.

PAINTING—Wall washing. Free estimates and winter rates. Call anytime. 4-4422.

PLASTERERS

Plastering
Free Estimates. Ph. 3-6015

ROOFING, INSULATION

GET OUR PRICES before you buy insulation, roofing, siding. Norman Brothers. Phone 2-7071.

SAVE $$$
Gold Bond Roofing & Siding Co.
—Rock Wool House Insulation—
Phone 3-5706

SEPTIC TANKS

Septic Tanks
Concrete. Van Handel Bros.
Don 3-4272 Harold 4-1272

Elec. Sewer Cleaning
The best for less
Phone RO 5-1491

Septic Tank Cleaning
Complete installation of Septic Tanks, Drain Fields and Trenching. Ph. 3-4403
TRI-CITY SEPTIC SERVICE

SERVICES OFFERED

WALLS WASHED—Screens repaired. General building maintenance done. Ph 4-1632

TV REPAIR

A-1 Radio & TV Service
STAR TV, 209 N. Commercial
Neenah. Phone 2-0202

Expert TV Service
Appleton. Ph. RE 4-6922

UPHOLSTERING

FURNITURE REUPHOLSTERED and REPAIRED
Cushions rebuilt. Springs retied. Free estimates. Wm. Ables, Phone RE 9-1195.

FURNITURE RECOVERED
Reasonable. Free Estimates
Fockel's Upholstery. Ph. 4-2027

NOW IS THE TIME. Sell it with a Post-Crescent Want Ad. Phone 3-4411.

NewspaperARCHIVE®
NewspaperARCHIVE®

MERCHANDISE

ARTICLES FOR SALE 37

WINDOW SPRAY — Foaming Krylon. Foams the dirt away. 79c

LADY LAVENDER SPRAY—Also pine and cedar. 65c.

GLUE—Krylon all purpose. 4 oz. tube. $59c.

Dealers call us for immediate delivery in case or broken lot quantities.

VALLEY RADIO DIST.
518 N. Appleton Ph. 3-6012

Winter Bouquets
Illuminated Poinsettia Plants Ph. RE 3-7155

HEAT., HOT WATER EQUIP. 38

FOR SALE
Coleman Space Heater
Oil. Perfect Condition
Phone 3-4543

(S) FURNACE—Used oil burning. With tank. Ph. 2-4571. NEENAH SHEET METAL

FURNACE—Used oil type with blower. In good condition. BETTER HOME HEATING 817 W. Northland Ave. Ph. [illegible]

SEE US for Permanent Furnace AIR FILTERS. Aug. Winter & Sons, Inc. 1216 W. Wisconsin Ave. Phone 4-7144

SOFTENERS, FILTERS AND HEATERS
New and used. Greisbach Water Softener Sales. Phone PL 7-5410.

SPACE HEATERS ... $20 up
GAS WATER HEATER ... $50
528 W. Wis. Ave after 6 p.m.

SPECIALS AT THE STORES 39

For Bargains In
New and Used Merchandise
WAREHOUSE OUTLET
1320 W. Wisconsin Ave.

ALL SLEDS
10% DISCOUNT
NORTHSIDE HARDWARE
1415 N. Richmond St.

APCO LP GAS DEALER
RADIO DISPATCHED
APPLETON APPLIANCE CO.
507 W. College Ave. Ph. 3-8711

FREEZER—New 15 cubic foot Coronado Chest Type. Stores up to 600 pounds at only $229 plus real special at only $229 plus freight.
GAMBLES
339 W. College Ave.

KAUKAUNA BARGAIN CENTER Buy, Sell and Trade. New, Used. 216 W. Wis. Kaukauna Ph. 6-2112

USED
HAMILTON DRYER $49.50
1—Used WESTINGHOUSE RANGE $75
BOTH IN EXCELLENT CONDITION
Langstadt's, Inc.
237 E. College Ave. Ph. 4-2645

Used SEWING MACHINES
GOOD SELECTION
Eplett Sewing Machines, 3-4393

Always Good Selection
Used Furniture, Appliances, Rugs
WICHMANN'S
Phone 3-4461

HOUSEHOLD FURNISHINGS 40

(N) DAVENPORT SET — Lamps, household items. Inq. 231½ Marten St., Neenah.

DAVENPORT AND 2 CHAIRS. Good condition. Ph. RE 4-1242.

DINING ROOM SET — 8 piece Walnut. Very good condition. Inq. 616 W. Cook St., New London. Phone 312R.

FURNITURE and APPLIANCES Used. Phone 4-5000. Terms. 928 W. Wisconsin. Open 6 to 9 p.m.

Used Furniture Sale
SOFAS, PARLOR SUITES, BEDROOM SUITES AND STUDIO COUCH
GABRIEL'S

USED FURNITURE—Bought and sold. Bob's Resale Shop, 621 S. Superior St., Phone 4-3248.

HIDE-A-BED, Used ... $45
1 Used Lounge Chairs $15 ea.
RILEY FURNITURE
217 W. Wisconsin Ave. Ph. 3-9113

HOUSEHOLD GOODS For sale. Coronado Mangler, $35. Small Kalamazoo freezer, $75. Electric Coronado sewing machine, $20. Wards vacuum sweeper, $10. Call REgent 3-7238.

(M) PLATFORM ROCKERS, rubbish burner, knee-hole desk and chair. Maple finish children's wardrobe.
BRYANT'S RESALE
617 Third St., Menasha. Ph. 2-5914.

RANGE and REFRIGERATOR, Hotpoint Electric. Card table with 4 chairs, assorted table lamps, end tables, deep fat fryer, Electrolux vacuum cleaner, kitchen dinette with 4 chairs, Easy washer with tube. Most of these articles can be financed with small down payment. HARMONY MOBILE HOMES, INC. Phone 4-1761.

AUTOMATIC WASHER, Maytag — About 7 years old. Reasonable. Phone 3-3802.

APPLIANCES, RADIO, TV 41

CLOTHES DRYER—1957 Kelvinator. Slightly used ... $95
Used 20' Chest Freezer
2 Used Refrigerators $35 up
OK Rubber Welders
721 W. College Ave. Ph. 4-3678

(N) FREEZER, Ben Hur — Chest type, 20 cu. ft. Excellent condition. Sacrifice at $295. Ph. PA 2-8300

STOVE, Electric 36' Westinghouse Clothes Dryer, $50. Phone PA 2-2951

GAS RANGE, 30" ... $99.50
DRYER, Frigidaire ... 99.50
DRYER, Whirlpool Elec. ... 84.50
100 Other Bargains
Home Appliance Co.
225 W. College Ave. Ph. 3-4406

GAS RANGE Universal — Table top. Very reasonable. Ph. RE 3-6564 after 4 p.m.

GAS STOVE, Universal — Very good condition. Ph. RE 4-9546.

RANGE, Deluxe Full Size Hotpoint - Push button automatic oven. 2 storage drawers, raisable deep-well, 3 years old. $125. Call RE 4-8053 mornings or evenings.

(M) RANGE, 4 burner GE apartment ... [illegible]
GE Range, light and timer ... 48
Westinghouse 2 oven automatic ... [illegible]
GE Automatic Dishwasher ... [illegible]
GE Automatic Dryer ... 68
GE Refrigerator ... 58
GE Cleaner ... 10
RCA Table TV ... [illegible]
Admiral Blond 21" Complete ... [illegible]
Other TV's ... $19 up
DRUCKS ELECTRIC
Phone PA 2-6441

FRIGIDAIRE
Refrigerator
$70
In Good Condition
Wisconsin Michigan Power Co.
218 W. College Ave.

Refrigerator
Philco. $10. Ph. PA 5-1672

TELEVISION SET, Westinghouse—Console. 21 inch. Good condition. Reas. Ph. 3-6822.

(M) TV — washer and miscellaneous. Roysters—105 Main St., Menasha

3-WAY ADMIRAL PORTABLE RADIOS
$19.95 Ea.
Boots Radio & TV
Little Chute Ph. ST 8-1250

WEARING APPAREL 42

(N) Beaver Coat
full length, 7 skin Canadian beaver coat. Size 16. Newest style — absolutely perfect condition, $400. Please call PA 2-7822.

MERCHANDISE

WEARING APPAREL 42

Formal & Bridal Gowns
FOR RENT. Beautiful selection. Appointment Only. Ph. 4-4407

FUR JACKETS—2, in good condition, reasonable. Ph. 4-1761.

Rummage Sale
afternoon and evening. Lady's clothing, size 12, 14, 16. Men's, size 40. 1606 N. Oneida St.

MUSICAL MERCHANDISE 43

Accordion Closeout
WE ARE DISCONTINUING OUR ACCORDION STOCK
ALL 120 BASS
New Stock Accordions
½ PRICE
Own Your Own 12 Bass
All $10 and up
"TAKE LESSONS HERE"
HEID MUSIC CO.
208 E. College Ave.
Phone RE 4-1969

(S) ACCORDION, Italian amplified—120 bass, 7 treble switches, 3 bass switches. Leather case. Used 6 months. Call PA 5-2426

ACCORDIONS — 2, Crucianelli 120 bass. A-1. Reasonable. 1004 N. Richmond Phone 4-3262.

Gigantic Sale
On new and used Organs and Spinet pianos. Baldwin, Kinsman and Thomas organs; Baldwin, Acrosonic, Spinet and other makes, all woods.
LAUER'S
1358 W. Prospect Ph. 3-8916
Open from 9 a.m.-9 p.m.

SEE US
For Your Music Needs
Inventory Reduction
Special Discounts on Snare and Parade Drums, Cymbals, Straps, Pedals, Bugles, Mutes, Mouthpieces, Pickups for Guitar, Accordion, and Bass.
Meyer-Seeger Music
116 W. College Ave. RE 4-5781

BOATS & ACCESSORIES 44

BOAT, Racing 16 ft. and Outboard Motor, 61 h.p. Both for $175. Phone 3-4513.

OUTBOARD MOTOR — With stand. In excellent condition. Phone 4-1761.

BUSINESS, OFFICE EQUIP. 45

NEW and USED
HILL—Store Fixtures
FREEZERS
DAIRY CASES
SELF SERVICE MEAT CASES
WALK-IN COOLERS
General Sales Co.
1102 W. Wisconsin Ph. 3-8844

TYPEWRITERS Used Standard $20 up. Used Portable. New Royal Future, $111.50, Corona Super, $111.50, Underwood with desk, $44.50.
BECKER'S Typewriter Shop
510 W. College Ph. RE 4-1850

BUILDING MATERIALS 46

ALUMINUM STORMS and Screens "Factory to You Prices" SUMNICHT SUPPLY, Ph. 4-1541

HOME WORKSHOP MATERIAL Mouldings. Wood and metal. Doors, Hardware, etc. All at super bargain prices.
BULL BIN DEPT.
Standard Mfg. Co.
1012 N. Lawe Street

Kools Wrought Iron porch railing. New line of "Do It Yourself" units at big savings. Phone 2-7763. MENASHA LUMBER & FUEL

PHILIPPINE MAHOGANY ¼" Grooved 4x7 and 4x8 sheets 14c sq. ft. DO IT YOURSELF SHOPS 10? N. Douglas St. Phone 3-5215

(M) ROLLERS, paint trays, $1.25.
Christoph Lbr. Co.
O.K. Lbr. & Fuel

SAND FOR SLIPPERY WALKS AND DRIVES. Don Goodman, Phone RE 4-7267.

(S) The Lumber Mart
Materials, estimates, construction services.
Phone 2-1911

YOUR BEST BET
Is an Adco Standardized Aluminum Combination Storm and Screen Door. Always repairable to original strength in the event of storm damage. $51.95 Installed
GEO. J. HOFFER GLASS CO.
613 W. College Ph. 3-6671

FUEL — COAL, WOOD, OIL 48

FIREPLACE WOOD—Hardwood 18" to 22" in length. Phone ST 8-3301

FIREPLACE WOOD—White Birch
Mueller Lumber Co.
2200 W. Wisconsin Ave. Ph. 4-3798

WOOD — Hardwood chunks, for furnace. Reuben Kluess, Phone PL 7-5515

WANTED TO BUY 50

Rags, Scrap Iron, Metals
Magazines, bought. Prompt Service
Dial 3-2116. Jacob Shilerat

SCRAP IRON! Wanted
Fox River Scrap Iron & Metal Co.
609 S. Rounds St. Phone 4-7193

USED TOILETS, LAVATORIES
KITCHEN SINKS, BATH TUBS
Phone 4-2746

MOBILE HOMES FOR SALE 53

CLEARANCE OF 8 and 10' wides
Pacemaker, Palace, Elcar, Star
421 N. Main St. Fond du Lac, Wis.
FLOOD MOBILE HOMES

Compare These Prices
'58 45 foot 10' wide, New ... $3995
'5? Pathfinder 27' ... 1995
'56 Streamlite 41' 2 bedroom ... [illegible]
'54 Spartan 27' Bath ... 1995
'5? Rollohome 33' 2 bedroom ... [illegible]
'52 American 27' Bath ... 1695
'53 Anderson 33' 2 bedroom ... 2495
'51 Kit 3?' 2 bedroom ... [illegible]
'49 Palace 21' Clean ... [illegible]
'46 Admiral 19' ... [illegible]
Camper, 2 Sleeper ... [illegible]
Tent Camper 8 x 12 ... 295
NO TRADES PLEASE
There must be a reason why so many came ... saw ... and bought Liberty — with heated floors
Liebzeit Mobile Homes
1530 W. Wisconsin Ph. 4-5000

Come to the
Country Supermarket
For New and Used
Mobile Homes
Featuring Cardinal, Esquire and Marathon Mobile Homes 8' and 10' wide

BARGAIN! One only. Used 45' x 10' wide. 2 bedroom 1957 Model Mobile Home.

HARMONY
MOBILE HOMES, Inc.
½ Mile South of Alex's
S. Oneida St., Appleton
Ph. 4-1761

NEW and USED 8'-10' WIDES
Trail-Inn Bar & Court
Schult-Continental Sales
3206 E. Wis. Ave. on Hwy. 96

1958 MOBILE HOME 45 x 10. Front kitchen, lot 202, Schultz Trailer Park.

MERCHANDISE

MOBILE HOMES FOR SALE 53

A Complete Line of
1959 Mobile Homes
SOUTH SIDE TRAILER SALES
2530 S. Oneida St.
Ph. 3-5115 or 4-3163

NEW AND USED 8' and 10' wide. Large selection at all times. 16 to 50 ft. See us at NORTHEASTERN MOBILE HOMES 1036 Velp Ave. Green Bay. Hy. 141

SPACE HOME
OUT OF THIS WORLD
MARSHFIELD 10 WIDE, 60 FT. 2 and 3 bedrooms, double insulation.
Come see and $AVE $$
Largest selection in State. New and Used. 7 years to pay.
SOMMER'S
Mobile Homes and Park
1618 Calumet Dr., on U.S. Hwy. 141
Sheboygan, Wisconsin
Open evenings until 9 o'clock
Sundays, 1-5 p.m.

MOBILE HOMES FOR RENT 54

HOUSETRAILER—2 Bedroom. Near Valley Fair. Phone RE 3-8153

(N) MOBILE HOME, 35' on Hwy. 41—Sewer and water in. $45 rent. Call PA 2-2452

REAL ESTATE—RENT

ROOMS WITHOUT BOARD 56

ATLANTIC ST., E. 420—Room for rent, private entrance, parking area. Phone 4-7??.

DIVISION ST., N. 902—HILDEBRAND GUEST HOUSE for gentlemen

DREW ST., N.—Close in. Well furnished room. Twin beds. Ph. RE 3-6964

FRANKLIN ST., E. 217—Room for girl or share a room. With kitchen. Close in. Phone 3-7688.

LAWE ST., N.—Room for working girl. Phone 3-0112.

LAWRENCE ST., W. — Pleasant room for girl, clean, comfortable, reas. Ph. 3-9358 after 6 p.m.

LAWRENCE ST., W. 209—Sleeping room only. Downtown location. Ph. RE 3-6773.

NEAR LAWRENCE COLLEGE—Large, desirable, double or single rooms with private baths. Parking. Phone RE 3-2453 after 5 p.m.

(N) NEENAH 3 sleeping rooms. Garage. Ph. PA 5-1261.

(N) NEENAH, Downtown—Sleeping room. Woman preferred. Call PA 2-9533 after 6 p.m.

ROOSEVELT ST., E. 119—Room for gentleman in new home. Parking space. Ph. RE 3-0902.

ROOMS — HOUSEKEEPING 57

MEMORIAL DRIVE, 603 — One furnished housekeeping room. Phone RE 3-4117.

SUPERIOR ST., N. 521—2 furnished rooms. Laundry and parking. Reasonable. Ph. 4-1906.

APARTMENTS, FLATS 58

APPLETON ST., N. — 5 rooms and bath upper apartment. Close in. Phone RE 3-2313.

Attention
Next to City Hall. The Redwood, 215 N. Oneida St. Modern rooms for ladies with living room, TV, kitchen, bath and laundry. Ph. 3-0426 or 4-3123

Available Immediately
Excellent furnished apartment three rooms and tiled bath with automatic hot water heat, garbage disposal, air conditioning — business district E. College Avenue. Adults only. No pets. Phone RE 3-4768

BELL AVE., W. 806—Lower 3 rooms and bath. Basement, garage, gas furnace heat, water furnished $48. Ph. RE 3-2654 before 6 p.m.

COLLEGE AVE., E. 112 Modern apartment or office. Above store. Call 4-3751

COLLEGE AVE., W. 403 4 room and bath upper apartment. Couple preferred. Ph. 3-1718.

COLLEGE AVE., W. 215—4 rooms and bath. Heat and water furnished. $50 per month. Chudacoff Realty, Ph. 3-6765.

COLLEGE AVE., E. 212½ — Unfurnished 3 rooms and bath. Heat, hot water furnished. Inq. Marx Jewelers

COLLEGE AVE., W. 526—3 room upper apt. Immediate possession. GEO. LANGE AGENCY, Ph. 3-4949.

COMBINED LOCKS—New upper 4 room apartment, heat, water furnished, reasonable. Ph. ST 8-3852

COOLIDGE AVE., E. 106—Modern upper 3 room apartment. Gas heat. Shower. 4 closets. Adults. $55. Ph. 4-7555.

DIVISION ST., N. 820—Upper 3 rooms and bath. Newly decorated. Garage. Inq. at downstairs apartment or Ph. 3-5552

DIVISION ST., N.—Upper 3 rooms and bath. Recently redecorated. Heat, hot water and garage furnished, a minute walk from College Ave. $80 per month. Phone RE 4-9925

DIVISION ST., N. 1003—Lower 5 large rooms. Basement, bath, porch, garage and coal furnace. $70. Adults. Phone 4-2927

DURKEE ST., N.—Close in. 3 rooms and bath. Newly redecorated. Attractively furnished. Ph. RE 4-1407

DURKEE ST., N. 502½—Upper 6 room apartment. For appointment Phone 3-9188

ERB ST., N. 2 bedroom upper apartment. Ph. 3-3066 after 5 p.m.

HIGHWAY 114, 2 Miles from Menasha—Upper 4 rooms and bath. Phone 4-2970.

JOHN ST., E. 507—Upper 4 and 2 room furnished apartments. $50 for one, $55 for two. Adults.

Kimberly
3 room lower apartment, bath. Phone ST 8-3797

STRICTLY BUSINESS

By McFeatters

"I never put off until tomorrow what my assistant can do today!"

Don't put off calling for a result-getting Post-Crescent Want Ad. Call RE 3-4411 or PA 2-4243 today.

REAL ESTATE—RENT

APARTMENTS, FLATS 58

KIMBERLY RD.—South side. Upper 4 room apartment and bath. Phone 8-3510.

LITTLE CHUTE—Upper 3 room and bath. Garage. Light, heat and water furnished. $55 per month. Phone ST 8-1116.

LITTLE CHUTE—Modern 2 bedroom upper flat. Inside stairway. Modern kitchen and utility room. Wired for all home equipment. All floors covered with tile; living room with rug. Garage downstairs. $60 per mo. Phone ST 8-3054.

MEMORIAL DR., S.—5 room and bath upper apartment. Newly decorated. Ph. 3-0411 or 3-0946.

MEMORIAL DR.—1 or 2 girls to share large furnished apartment. Phone 4-2053.

(M) MENASHA, Near Downtown—4 room upper flat, also 3 room lower flat. Call PA 2-8110 after 5 p.m.

(M) MENASHA, Main St.—3 room upper apartment. Ideal for couple. Just redecorated. Private parking; air conditioner. Call PA 2-6082 evenings.

(M) MENASHA, Brighton Drive—new 3 room and bath upper apartment. Ph. PA 5-1137.

(M) MENASHA, Appleton Rd. — 2 bedroom upper, $90. 2 bedroom lower, $95. Double garage. Ph. PA 2-0277.

(M) MENASHA — Comfortable 3 room and bath upper. Heat and hot water. Call PA 2-8659.

(M) MENASHA — 5 room lower flat. Heat and water furnished. Phone PA 2-3625.

MENASHA, 818 Martin St. — 4 rooms and bath upper apartment.

(M) MENASHA — 3 room upper apartment with bath and garage. Ph. PA 2-4209.

(M) MENASHA—4 room and bath upper. Heat and garage. Ph. PA 5-2059.

(M) MENASHA, Downtown — 4 room and bath upper apartment. $55 with heat and water furnished. Adults only. Immediate occupancy. Ph. PA 2-2901 between 9 a.m. and 5 p.m.

MORRISON ST., S. 220—Neat deluxe 3 room apartment. New stove and refrigerator. Heat and water furnished. $85. Available Jan. 15. Phone 4-2550.

(N) NEENAH—Ranch duplex unit with 2 bedrooms. Private basement. Immediate occupancy. Phone 2-0651

(N) NEENAH Comfortable 2 bedroom apartment. Carpeted, large closets. Ph. PA 2-9052.

(N) NEENAH, S. Park Ave.—half of duplex. 2 bedrooms. Ph. PA 2-6068.

(N) NEENAH—3 room and bath furnished apartment. Phone PA 2-4196 or PA 2-2972.

(N) NEENAH 4 rooms and bath upper apartment. Phone PA 2-9426

(N) NEENAH — Furnished apartment for 1 person. Heat, hot water, garage. Ph. 2-2713.

(N) NEENAH, Close in—3 room and bath upper apartment. Call PA 2-7115.

NORTH ST., E. 5 room lower flat and garage. Phone RE 3-5123.

ONEIDA ST., S.—Large modern, like new 4 room duplex. $65. Ph. 3-9569 after 5 p.m.

ONEIDA ST., N. 1626—Girls to share furnished apartment. Ph. 4-5652

ON "BB" WEST OF APPLETON—Upper 3 room and bath apartment. Ph. PL 7-5519.

PACIFIC ST., E. — 2 bedroom lower. Carpeted. Heat and water furnished. Garage. $90 mo. TED MOTOR REALTY, Phone 3-4120

PIERCE AVE., S.—Modern upper apartment, living room, bedroom, kitchen, bath, closets. Oil heat, hot water furnished. Available Nov. 15. $75. Phone 3-1461

RICHMOND ST., N.—2 rooms and bath furnished apartment. Private entrance. Ph. RE 4-7009 after 5 p.m.

RIVER ST., S.—Convenient to Paper Institute. A modern upper apartment. Large living room, 1 bedroom, kitchen and bath. Garage. Reas. Ph. 4-2543.

SPRING ST., E. 309 — 3 room apartment and bath. Like new. With basement. Heat and hot water furnished. Available now. $70. Phone RE 3-7102

YOUR WANT AD is delivered in over 35,000 homes. Ph. 3-4411.

REAL ESTATE—RENT

APARTMENTS, FLATS 58

PACKARD ST., W.—4 rooms and bath. Lights, heat, and water furnished. Ph. RE 3-7280.

SUPERIOR ST., N. 1517—Newly remodeled 2 bedroom upper apartment. Phone 3-1789.

SUPERIOR ST., N.—1618—Upper 3 rooms and bath. Phone 4-1856.

WALTER ST., S. 212—Newly decorated lower 2 bedroom apartment with garage. May be seen by appointment. Ph. PA 2-1266.

WISCONSIN AVE., E. — Upper unfurnished 3 room apartment. DALE REALTY, Ph. 3-6717.

WISCONSIN AVE., E. — Small apartment for working girl. Ph. 3-8153.

WISCONSIN AVE., W. 226—Upper 3 room for 1 or 2 adults. $25. Inquire upper.

WISCONSIN RD., E. 3901—Upper 5 room apartment. $70 a month. Heat furnished. Call 3-6425.

GARAGES FOR RENT 59

GARAGE—For rent at 511 N. Morrison St. Phone 4-1251.

LAWE ST., N. 608—Garage for rent. Phone 3-6563.

HOUSES FOR RENT 60

APPLETON, South Side — 1 bedroom, automatic heat. $50 per month. NORMAN HALL AGENCY, 4-1497

BREWSTER ST., W.—Small home with basement. Automatic oil heat. Electric hot water. Wired for electric stove. Automatic washer and dryer. Inq. 815 W. Brewster St.

FIVE CORNERS—4 room house and garage. Basement. Running water. Phone RE 3-0288.

GRANT ST., W. 925—2 bedroom home. Oil heat, full basement. Improved St.

HARRIS ST., W.—3 bedroom home, automatic hot water heat. Good location. Ph. 3-1266.

HEATHER AVE.—2 bedrooms, bath, living room, kitchen, utility room, garage. $80 per month. Phone 3-9317.

HORTONVILLE—Home for rent. $50.00 per month. Phone 2213 Clintonville at 8 a.m.

KAUKAUNA — New spacious 2 bedroom ranch duplex. Garage. $75 per mo. Phone 6-1685.

(M) MENASHA, 319 Elm St.—Modern 2 bedroom home. Oil heat. Phone PA 5-2676. Available January 1st.

NEENAH — South on County Trunk A. 4 bedroom home with automatic heat and hot water. Can keep pony or horse and dog. Plenty of privacy. 2 car garage. $85. Ph. 2-3370. PATTON AGENCY

(N) NEENAH — 3 room home. Bath; oil heat; hot water. Available now. PA 2-6202.

(N) NEENAH — 4 bedrooms, sun room, knotty pine breakfast, living room with fireplace. Oil heat. All modern. $135 per mo. Call 2-3168.

NEENAH, Rt. 2—4 room small house, $25 per month. Inquire at 209 W. Pacific St., Appleton.

New Homes
Ranch style duplex, 2 bedrooms $100 per mo.
Ranch style home—2 bedrooms with fireplace. $115 per mo. Ph. 3-6767.

OKLAHOMA ST., W.—3 bedroom home. Garage available. 1 small child welcome. $85. Ph. 3-6771.

RANKIN ST., N. — 4 bedroom home, gas heat. Near school, children accepted. Garage. $85. Phone 3-8378.

TOWN OF MENASHA, corner of Manitowoc Rd. and Hwy. 10—2 bedroom home and garage. All modern. $61.50. Call PA 2-6132 after 7 p.m.

TOWN OF WEST MENASHA—3 bedroom modern farm home. $80. Phone PA 5-2353.

WALNUT ST., S. 508—2 bedroom duplex. Phone 4-3644.

WISCONSIN AVE., W.—Small 3 room modern furnished home. Phone 4-3757.

BUSINESS PROPERTY 63

MODERN BUILDING—50 x 100. Phone 3-0586 or 4-1405

OFFICE OR STORAGE SPACE—25' x 1?', 1106 W. Wisconsin Ave. Phone 3-8086.

STORE OR OFFICE BUILDING—On N. Appleton St. 18 x 70. Reasonable. Appleton Realty, 319 N. Appleton, Phone 4-9501.

Use This Convenient Want-Ad Order Blank

To Order Your
Post-Crescent
Want-Ad
By Mail

Publish my ad as follows
Starting Date ______
Publish for ______ Days
Cash ☐ Charge ☐
Amount Enclosed (if cash) ______

LOCAL CASH RATES

Lines	8 Days	5 Days	3 Days	1 Day
3	3.94	3.18	2.48	1.03
4	4.99	4.03	3.22	1.34
5	5.92	4.90	3.90	1.64
6	7.10	5.88	4.68	1.97
7	8.29	6.86	5.46	2.30
8	9.47	7.84	6.24	2.62
9	10.66	8.82	7.02	2.95
10	11.84	9.80	7.80	3.28
11	13.02	10.78	8.58	3.61
12	14.21	11.76	9.36	3.94
Extra for Box Number				

Name ______ Address ______

— HOW TO DETERMINE THE COST OF YOUR AD —

Count an average of 22 letters or spaces per line and refer to rate schedule above for cost. Name, address and phone number, if included in ad, should be counted as words. If box number is desired, add one line to estimate of line, required.

— WRITE AD BELOW —

Mail to Want-Ad Department
APPLETON POST-CRESCENT, Appleton, Wis.

REAL ESTATE—RENT

BUSINESS PROPERTY 63

WAREHOUSE—35,000 sq. ft. Will rent all or any part of it. Electric elevator, loading docks. Ph. RE 3-5706.

WANTED TO RENT 65

GARAGE SPACE for new station wagon during winter, in vicinity of Sherman Place. Call 4-1464, Ext. 46 between 8 and 5 weekdays.

ROOM AND BOARD—Wanted by quiet employed lady. Unfurnished preferred. Ph. 4-0335.

REAL ESTATE—SALE

HOUSES FOR SALE 66

AN ATTRACTIVE 3 Bedroom ranch in High School area, walking distance to Lincoln and High School area. Oak throughout. Tiled bath. Hot water heat system. Garage and drive ... $21,500

A FOUR BEDROOM CAPE COD near Valley Fair, Foster School, and St. Elizabeth Hospital area. 1½ bath. Oil heat. All improved street ... $18,700

ALL BRICK 3 BEDROOM ranch on E. Marquette St. Carpeted living room. Built-in oven and stove. Finished rec room area. Two car brick garage ... $22,400

Vincent Realty
REALTOR
Dial 4-1077 (Anytime)

APPLETON PROPERTY
BOUGHT, SOLD, EXCHANGED.
Geo. Lange Agency
Whedon Bldg., 102 E. College
Phone 3-4949

Be In By Xmas

W. FRANCIS—Ranch of Oak. 3 bedrooms. Separate dining room, built-in oven and range ... $17,000

N. HARRIMAN — IMAGINE, 4 bedrooms, 1½ baths, formal dining room and a new thermopaned family room complete with fireplace. Plus 2 car garage ... for only ... $18,000

STEINBERG
AGENCY, Ph. 3-8041 REALTORS
Eves. "Dobbie" Robertson 3-5780

By Owner
Palisades Dr. 3 Bedrooms
Attractive brick rambler, panelled living room with fireplace and picture windows, dining room, powder room, convenient kitchen with built-ins. On large landscaped lot. Ph. RE 4-8112.

Combined Locks

Buy Now! Move right in. Low Selling Price. Low Taxes. Low Down Payment!

1½ story older home. Carpeted living room. Modern kitchen with built-in cabinets. Large bedroom on first floor. Dormitory type bedroom on second floor. Gas heat and water heater. Full basement. 1½ car garage. Large lot.

Attractive
New 3 bedroom ranch home. Full basement. Oil heat. Electric water heater. Landscaped lot. In the new subdivision.

RADTKE
Real Estate
Developments, Inc.
DON RADTKE, Realtor
New London, Ph. 121
Hortonville, Ph. SP 9-6911
Combined Locks, Ph. ST 8-3518

Country Home
10 miles west of Appleton, all modern 4 bedroom home, 2 car garage, ½ acre of land with nice variety of fruit trees. Easy terms.

14 Miles West of Appleton
3 bedroom home, 2 acres of land. Highway location. $8,500. Several more to choose from.

JENNERJOHN REALTY
Ph. PL 7-5520 Appleton
Ph. SP 9-4548 Hortonville Office

WANT ADS ARE WANT AIDS.

REAL ESTATE—SALE

HOUSES FOR SALE 66

"Appleton Values
2 to 5 Bedrooms"

Five Bedrooms
Located across from the College this large older home has fireplace, formal dining room, large kitchen with dishwasher, powder room down plus 2 baths up. Hot water heat, double garage. Call today!

Near Pius X
Roomy 4 bedroom 1½ story only 6 years old. Bath each floor. Roomy kitchen, fully improved lot. $1900 down balance like rent.

Good Income
2 bedrooms on first floor and 1 bedroom income apartment from upstairs, located 2 blocks from Erb Park, separate heat upstairs
ONLY ... $13,500

West Glendale Ave.
Only 6 years old this 3 bedroom 1½ story is near Pius X and Lincoln School. Fully improved street. ONLY $1700 DOWN balance like rent.

Four Bedroom Brick
1½ story with bath down, extra toilet and shower in basement, large lot, 2 blocks from Erb Park. $1700 DOWN, balance like rent.

Deluxe Ranch
Only 2 years old this 3 bedroom ranch is located in Gillette Highlands and has large formal dining room or den with jalousy windows, attached double garage, improved lot. $6,000 DOWN balance at $150 MONTHLY.

Hycrest Ct.
This Alicia Park Lannon stone ranch has 2400 sq. ft. of living area, 16' x 30' living room and fireplace, double basement with recreation room and fireplace, double garage. Wooded lot is 120' x 140'. Shown by appointment.

"Ideal Location"
Roomy 4 bedroom on E. Brewster near St. Therese and Roosevelt Jr. High. 1 bedroom and bath down. Oil heat. ONLY ... $13,500

Garvey Agency
116 S. Superior St.
PHONE 4-7111
EVENINGS
Fred McKeen 4-8711
A. F. Van Beuning 4-2547
Alex Strobel 3-9226

Direct From Owner
2 apartment. Double garage. 2 bedrooms down, 1 up. Oil heat. Reasonable. Ph. 4-3566.

Direct From Owner
1704 Bouten St., 3 bedroom home, fully carpeted, fireplace, powder room, recreation room. Gas heat. Screened terrace, garage. In very fine condition. Immediate occupancy. Ph. 3-3928, appointment only.

Fast Occupancy

$88.65 Per Month
$2,000 down buys this 4 bedroom home — Close in — Gas furnace—22' living room — Fireplace.

1½ Story
Fully finished—In fine southeast location — Roomy and neat—6 years old—1½ garage with paved drive ... $14,750

$93 Per Month
2 bedroom ranch near Valley Fair — Breezeway—Attached garage — $2,000 down

$1800 Down
$85 per month—3 bedroom (1 down)—Gas furnace — Near Edison School.

NORTHWEST Ranches
3 bedroom—3 years old. $11,900
Large dining 'L' ... $22,700
Brick—1½ baths—A1. $25,500

Southside
4 bedroom brick—10' finished recreation room — Family room — 2 car garage, $21,400

Honkamp Realty
310 N. Oneida St.
REALTOR
Phone 4-6668 Eves. 4-2433
M. Sheridan ... Ph. 3-0227
Leon "Pete" Bartman Ph. 4-4067
Deede Howard ... Ph. 3-3583
Clem Rankin ... Ph. 3-8729
Lyman B. Clark ... Ph. 3-4980

REAL ESTATE—SALE

HOUSES FOR SALE 66

BUY YOUR
HOME NOW!!

LOW TAXES ... $5,900
LOW PRICE — Living room—kitchen — 2 bedrooms — bath — utility room — garage. Over ½ acre land.

RICHMOND SCHOOL AREA ... $14,400
STONE FRONT RANCH —All steel kitchen. 3 bedrooms. Divided basement —oil heat. ALL IMPROVED STREET.

COUNTRY HOME ... $16,900
LANNON STONE FRONT RANCH. 30' carpeted living room. 3 bedrooms. Basement — enclosed breezeway and 2 car garage. Large lot.

PIUS X ... $19,600
NEW brick front 3 bedroom Ranch. 20' Living room, kitchen with dining area. Built - in oven and range—Bath with colored fixtures — 11 block basement—sidewalks— cement drive and 2 car garage.

We Have Many Others

CALL NOW For Information and Appointment

VANLEUR
& BYTOF
REALTORS
323 W. College Ave.
Office 4-7184
EVENINGS
O. Bytof 4-7449 J. VanLeur 3-3373 J. Karel 4-3047

Featuring
TODAY

This eight year old, 3 bedroom home. Modern kitchen. Good closets. Automatic oil heat and electric hot water. Lot is 74' x 120'. New home district. Just look at the low, low price.

$7,500

Holt & Company
229 WEST COLLEGE AVE.
Real Estate - Insurance
Office Phone 3-8543
EVENINGS
4-8853 3-6201

For Immediate Sale
1630 S. Douglas St.
Immediate possession.
Good Home—Good Neighborhood
Priced To Sell.
Ph. 3-2589 for details
WM. H. NOLAN
REALTOR

FOR REAL ESTATE Buys Call CLINTONVILLE SALES CORP. Clintonville, Wis.

HARDING AVE., E. 432—7 year, 1½ story 4 bedroom. Corner lot. Tiled basement. Automatic oil heat. Pine panelled breezeway and double garage attached. Phone RE 4-7163.

Jentz Real Estate
Ph. RE 4-8076

Want Ads are Everyone's Ads.

3 OPEN HOUSES
SUNDAY – 2 - 5 P. M.

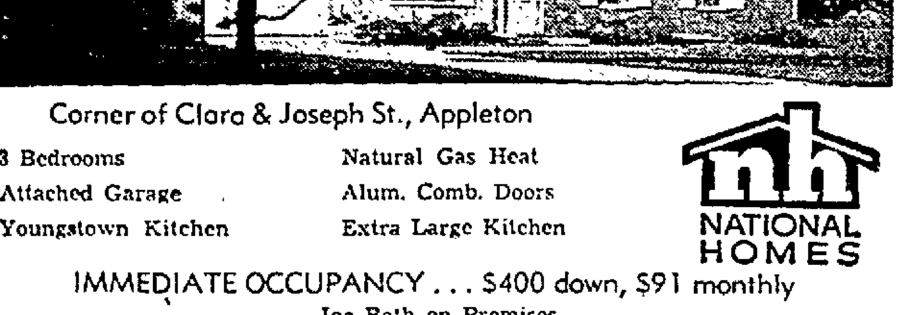

Corner of Clara & Joseph St., Appleton

3 Bedrooms — Natural Gas Heat
Attached Garage — Alum. Comb. Doors
Youngstown Kitchen — Extra Large Kitchen

NATIONAL HOMES

IMMEDIATE OCCUPANCY ... $400 down, $91 monthly
Joe Roth on Premises

518 N. Mary St., Appleton
4 bedrooms — alum. screen porch
natural fireplace — garage
Early American style — wooded neighborhood
IMMEDIATE OCCUPANCY
$14,900 Convenient Financing Available
Wally Witt on Premises

—also—

409 Quarry Lane, Neenah
48' x 26' all brick — all oak kitchen
all oak floors — 1½ ceramic baths
all oak trim — built-ins
$15,950 plus lot — Will build to order
Claude Charron on Premises

THE SMART BUYER
BUYS BEFORE THE BOOM!
Office Hiway 41 North of Neenah PA 2-6466

NewspaperARCHIVE®

HOUSES FOR SALE 66

Come See!!!

these "outstanding values". Photos and complete information at office. Appointments to inspect easily arranged.

NEW EXPANDABLE $13,250
Now ready for occupancy. Located E. Lucille St. in new home area on Southside. FHA financing available with $1350 down plus closing costs. $70.74 monthly plus tax and insurance. Four rooms and bath down. Room for 2 bedrooms and bath up. Full basement and gas heat. Walks and drive in. Hurry on this exceptional value.

NORTHSIDE $14,900
Nicely kept 3 bedroom home close to St. Therese and Jackson School. Six rooms and bath. Oil heat. Garage, drive and fully improved lot.

WEST SIDE $11,900
6 room home with large living room and dining room. Gas heat.

HOME AND 1 ACRE ..$12,600
Just East of City. 3 bedroom home with dining room and 1½ baths. 2 car garage.

LAKE WINNEBAGO .$15,000
Permanent home close to Waverly Beach. 28' living room with natural fireplace. Full bath and powder room. "L" shaped kitchen and dinette with dishwasher and disposal. Hot water heat. 2 car garage.

NEW RANCH $15,500
Northside location near New Huntley School. 3 bedroom with all oak interior. Divided basement.

NORTHEAST $19,900
3 bedroom ranch with large "L" shaped living room and dining area. Large screened patio and attached garage. 75' x 120' nicely landscaped lot with all improvements.

NEENAH
2 bedroom and den . . . $12,900. Reduced for quick sale. 19' carpeted living room, kitchen and dinette. 2 bedrooms and panelled den. Attached garage.

Dial Office 4-5749
Eves: 3-5602 - 3-1133 - 4-5389
DE NOBLE AGENCY
REALTORS
514 E. Wisconsin Ave., Appleton

HORTONVILLE HOME
We have four good 3 bedroom homes, in different locations. One 2 apartment home.
JENNERJOHN REALTY
Ph. PL 7-5520 Appleton
Ph. SP 9-4548 Hortonville Office

John W. Geenen
Real Estate Salesman
THORP LISTING SERVICE
Phone STerling 8-3639

Kaukauna—
3 bedrooms, large carpeted living room, Youngstown kitchen, new bath and basement. Exceptional buy $10,900

Little Chute—
New 3 bedroom ranch. Quality construction. All oak trim, poured concrete basement, gas heat. Immediate occupancy. Only $14,800

4 bedrooms, large carpeted living room, spacious kitchen (new birch cupboards), full basement, oil heat, new siding, garage $11,700

New 2 bedroom ranch near town. Carpeting, drapes, oil heat, aluminum storms and screens, breezeway, garage, landscaped $16,500

Appleton—
2 bedrooms Expandable 2nd floor. Full basement, oil heat, garage, patio. 1517 E. Marion. To settle estate.

Van Hoof & Van Hoof
REAL ESTATE
Little Chute
Ph. 8-3513; Eves. 8-2145 or 8-1154

KAUKAUNA—$9,800
2 apartment. 5 rooms and bath in each apartment. Gas heat. Near church and school. Owner will finance. Vacant.
APPLETON—$13,500
2 apartment, close in. Oil heat. Double garage. $120 per month income.
2 BEDROOM—$9,800
Oil heat. Garage. Northeast side.
SUBURBAN BRICK RANCH
With attached garage. 2 fireplaces. Carpeting. Recreation room. If you can afford the best, then see this.
Jarchow Real Estate
1339 W. Spring St.
Phone 3-8446 or 4-2383

Kaukauna Buys!

3 bedroom ranch home. Large living room, kitchen with dinette area, full basement, gas heat $15,000

3 bedroom ranch home. Carpeted living room with fireplace, dining room, kitchen with range and oven, bath, oil furnace, attached garage $18,800

J. P. Kline
Real Estate Broker
203 Lawe St., Kaukauna
Phone 6-2121 Eves. 6-2602

Little Chute

WILSON ST. Dandy 4 bedroom home. Nice kitchen with large dining area. Family room. Oil heat and hot water. Large recreation room in basement. Garage. A real family home.

Ted MODER
REALTOR
Room 204 First Nat'l Bank Bldg.
Dial 3-1130. Eves. 3-8546, 4-3465

MOVE IN BY
Christmas

This almost new 3 bedroom home has a nice dining "L," basement with recreation room . . . ideal study or office . . . and Lennox oil heat. Built on all improved Adams St. A nice buy at ...$17,500

C J M REALTY
Chet Meiers 3-8581 Ray Monteith 3-3246

$8,500
Bungalow type home. 2 bedrooms, kitchen, dining room and living room. Garage.
H. F. McCarthy
(REALTOR)
421 W. College, Appleton. 4-1447

HOUSES FOR SALE 66

Just Decorated

Practically new 2 bedroom rancher with fireplace, carpeting and attached garage. North Edge of City $11,650

Close In

Only 4 blocks from College Ave. 3 or 4 bedrooms. 2 car attached garage. Improved street. Close to Public and Parochial Schools $15,700

New

Will be finished in time for Christmas. 3 bedrooms, "L" dining room, all good size rooms, all oak finish, large lot. 1 block to new S. Side Jr. High $16,650

Northeast Side

Only 3 years old. In very nice condition. 3 good sized bedrooms, extra large kitchen, carpeted living room. Only ½ block to New Grade School and 2 blocks to bus $16,900

C A R ZUELZKE
REALTOR
118 S. Appleton Ph. 9-1166
Eves.: Tom Beck 3-8146
Carl Zuelzke 3-2295
L. E. Williams 3-0513

For Residential or Farm Real Estate Call
Dallman Agency, Inc.
207 N. Main Phone 51, Shawano

N. Appleton ...$11,900
2 bedroom and family room. Attached 2 car garage.

Mikes Road ...$10,200
2 bedroom studio home with attached garage. Low down payment.

E. Randall $14,900
2 story 3 bedroom with tiled kitchen. 1½ car garage. Close to St. Therese.

S. Lawe $15,900
3 bedroom and den Cape Cod. 1½ car garage. All improvements in.

N. Union $23,500
All brick 3 bedroom ranch with attached 2 car garage.

E. Greenfield ..$26,700
New 4 bedroom with 2 baths, fireplace, carpeting, 2 car garage.

Hoeppner
Const. Co. Inc. REALTOR
Office 3-8153
Don Du Chateau 3-4756

OPEN HOUSE
Sunday Nov. 30
1 to 5 p.m.
330 E. McArthur St.
(Off 2500 block of N. Oneida)
3 Bedroom Ranch
1570 sq. ft. ...$29,900
Hoeppner
Const. Co. Inc. REALTOR
Office 3-8153
Don Du Chateau 3-4756

REAL ESTATE
A Good Investment

2 apartment home—Near St. Mary's Church $9,500

6 room home — On Packard near Richmond $8,900

5 room home—E. Pacific near Lawe $9,900

2 apartment home—Near Edison School $12,500

Call for an appointment to see these and other homes in various price ranges. We can offer convenient terms on many of our homes.
NORMAN W.
HALL
REALTORS
120 E. Wisconsin Ave., Ph. 4-1497
Frank Gutreuter 3-3772
John Gericke 3-2058
Norman Hall . 3-6419

Regal Real Estate
1941 N. Richmond. Ph. 3-5782

S. SIDNEY, KIMBERLY
3 bedroom home. A-1 condition. Full basement, oil heat, 1½ car garage $12,200

W. HARRIS ST.
High School Area. 3 bedrooms. A-1 condition. Oil heat, garage $12,900

N. GRACELAND
Near New Hospital. 2 bedroom expandable. 6 years old. Garage. All street improvements $12,500

SUBURBAN LIVING
2 bedroom and den ranch. Over 1 acre of land. Also zoned for business. 7 years old. 2 car garage. Liberal financing available $12,500

YEAR 'ROUND HOME
East Shore of Lake Winnebago. 4 bedrooms, basement, 1½ car garage $8,900

VAN'S REALTY
128 W. Wisconsin Ave.
Ph. 4-8922 or 4-8321 Anytime
Eves.: 8-1516 or 4-8321
Gordon Van Dinter, Realtor
Lloyd Wolf ... .Broker

S. Jackson St.
2 bedroom ranch. Attached garage. Divided basement. All improved lot. Easy terms.
MUELLER REALTY, Ph. 4-6607

---

2 Blocks from Pius X Church and School
4 year old, 3 bedroom ranch with attached 1½ garage. For sale by owner. $16,500. Ph. 2-3474 for appointment.

1—Small Home and Garage $4,900
1—2 Bedroom Home 9,200
1—2 Bedroom Home 7,000
WM. J. KONRAD, JR.
Real Estate, Insurance, Loans
106 N. Oneida St., Phone 3-2112

HOUSES FOR SALE 66

REAL BUYS

SPLIT LEVEL

SW. AREA—Near new Catholic high school, 3 bedrooms, plus office or study room, recreation room with fireplace, 2 full tiled baths, one with double vanity, oak interior finish, birch cupboards with all built-ins, formal dining room with large planter, carpeting and drapes included. Brick and frame exterior, finished double attached garage, patio, large landscaped lot. Less than 1 year old. Be sure to see this dream home.

TELULAH AVE. — Close to schools, 6 years old, 3 bedroom ranch, carpeting, drapes, T. V. Antenna, full basement, oil heat, 1½ garage. Immediate occupancy. $14,500.

N. MEADE ST. — 2 apartment, close to schools and downtown. Oil heat. Garage. $11,900

LITTLE CHUTE, PARK AVE.—1½ story, 3 bedrooms and den or 4 bedroom home, in very good shape, carpeting and drapes. Full basement. Garage. Nice lot. This is really a good buy at $10,800.

MENASHA, Marquette St.—Extra nice 8 year old, 2 bedrooms, plus attached family room, basement, oil heat, garage, large lot. Must sell! Make an offer. $12,700

KIMBERLY, Sidney St.—11 year old, 3 bedroom and den, tiled kitchen and bath, full basement, extra large garage, nice lot. $12,900

Appleton Realty
219 N. Appleton Ph.: 4-9501
Eves.: "Bill" Zephirin . 4-3345
"Orv." Myse 3-9088
"Eddie" Voigt 3-6076

Ready To Buy!

4 Bedrooms
Recently remodeled home with fireplace, full basement and garage. Easy financing.

Junior High Area
Lots of built-ins plus many extras are featured in this 2 year old, 3 bedroom ranch with attached garage $18,900

$10,900
2 bedroom with basement on Appleton's N.E side. Large lot.

E & R AGENCY
Office 2-6466
4-9902. 2-2395. 2-0651. 2-7955

TOWN OF MENASHA — Save $3000 in 10 years on taxes. Large 3 bedroom ranch home. City sewer and water. Breezeway, double garage. Finished basement. Make an offer. Call RE 3-4116 for appointment.

Trade
Your present home in on this new three bedroom ranch home. The spacious living room has a dining L. Convenient kitchen with built-in range and oven. Bath with vanity. Close to schools. Terms to responsible buyer. $16,900.

Three Bedroom
Home near Memorial Hospital. The living room and dining room are carpeted. Tile bath with shower. Convenient kitchen with dishwasher. Completely finished basement with fireplace. Get moved and settled for Christmas.

CARROLL & CARROLL
REALTORS
121 N. Appleton Street
Dial 4-4529 or Evenings 3-4684

UNDER $15,000
Near St. Pius Parish
3 bedroom home with nice kitchen and dining room. 2 bedrooms up and 1 down. All street improvements in.
Nygren Real Estate
RE 9-1101
J. C. Nygren 3-7928
J. K. Rath 3-3554

Wilson St., Appleton
New 5 room modern home. This is a beauty and is well built by one of the best contractors in the valley. The price is less than $16,500.

East St., Appleton
Three bedroom rancher. Large lot, very modern, new. ½ block from school. Priced for a quick sale at less than $16,000.

I always have the best buys in new homes.

Shown only by appointment by
E. J. McMurchie
"The Reliable Realtor"
223 Spruce St., Neenah
Phone 2-7221
Richard Wustrack, Ph. 4-5320
No house nos. given over phone.

W. TAYLOR ST.—Large new 3 bedroom brick and frame ranch home with attached garage. Poured basement. Cement drive and walk. Your choice of linoleum and tile colors. Will be finished in 3 weeks. Exceptional buy at $17,800. We will arrange financing.

N. APPLETON ST.—3 bedroom older home located on a $4,000 all improved extra large lot. Full price only $7,400. Can be bought on small down payment. Will trade any lot. Phone RE 3-6870.

Leon G. Fischer, Realty
General Contractor and Builder

$15,500
2 bedroom, 2 story home. Kitchen, dining room, living room and TV room. Bedrooms and bath up. Single garage.

$28,500
2 bedroom home on River Drive. Tiled kitchen, carpeted living room and dining area. New carpeting throughout. Attached single garage.

H. F. McCarthy
(REALTOR)
421 W. College, Appleton. 4-1447

$1500 Down
WEST ELSIE—2 story 3 bedroom comfortable home. Dining room. 23 foot living room. Gas heat. Garage. Only $11,900
Sense Agency
4-5714; 4-1250; 2-2052

---

314 E. TAFT ST.
New 2 bedroom—living room, kitchen, basement, bath, expandable upstairs. Garage, concrete driveway. Curb and gutter. Only $2000 down. $14,500
H. P. Meiers Lumber Co.
PHONE RE 3-9217

---

3 Bedroom Ranch
Large living room, kitchen and dinette, large master bedroom with twin closets. 1260 sq. ft. of floor space. Built-in vanity in bath. Oil heat. 82 gal. hot water heater. Financing arrangements.
H. Strobl, 4-1927
General Contractor
E. A. Stecker, Broker

"I thought you said it was bird-like!"

HOUSES FOR SALE 66

WINTRY WEATHER?

Toast yourselves beside the fireplace in the living room of this friendly two bedroom home in the Oakcrest Area. Den, convenient kitchen with dining space, bath, utility room, and attached garage. Gas heat. JUST $16,900

Gather the family around the fireplace in your large family room—anytime of year! Three comfortable bedrooms, spacious carpeted living room, guest size dining room with cork floor, well arranged kitchen, ceramic tiled bath, powder room, double attached garage. Full basement, oil hot water heat. Less than $30,000

WHITMAN AGENCY
REALTOR
Irving Zuelke Bldg., 10th Floor
Phone 4-2322
Joan Hoffmann 3-7522
Gene Redemann 4-6100
Virginia Joranson 4-5445
Bob Maley, Bkr. 4-2322
Mildred Blackwood 3-0367
J. H. Rowe 1-5625

---

2 Bedroom Home
with living room, kitchen, full basement. 1½ acres. Located 8 miles from Appleton. Only $4200 with $400 to $600 down. Contact
Northern Sales Corp.
152 S. Main St. Clintonville
Appleton Ph. RE 3-4730

REDUCED BY OWNER
$13,700
Comfortable 3 bedroom family home. Easy to heat and maintain. Large rooms and closets. 1½ baths, garage. Ideal for children. Ph. 4-2030 for appointment.

---

3 Bedroom Home
ON
1509 N. Oneida St.
$12,000
Chudacoff Realty
Dial 3-6765
EVENINGS—Call
Dick Tillman 3-4995
or phone 4-4128

HOME BLDG. OFFERINGS 67

H. C. Harder
Contractor - Builder
Ph. 2-0913

R. A. Wustrack
Realtor-Builder Phone 4-5320

TWIN CITY HOUSES 68

A Fireplace That Is Ready to Roar
. . . and a NEW three bedroom home to go with it! 15' x 20' living room with 10' x 12' dining area and free access to the kitchen. 1½ baths. Full basement with gas heat. Two car garage. Two minute drive from Neenah in a low tax area!!
Louis H. Haase Agency
REALTORS
104 N. Commercial, Neenah
Phone 2-7381 Eves. 2-0918

BLANK REALTY
& INSURANCE AGENCY
151 Main, Menasha, Ph. 2-8171

Choice Location
2 bedroom new modern ranch. Low down payment if you qualify.
2-3370 PATTON AGENCY 2-4960

Fine Ranch
Lovely 2 bedroom brick trimmed home — 4 years old — near Menasha High. Poured basement — fireplace — 1½ garage — paved drive — landscaped. 75'x165' lot. $18,900

Town of Neenah
RANCH — 1 year old. — 44'x 26' — 3 bedrooms — 12'x9' dining L — Better Homes model kitchen — 2 car garage with paved drive-in — restricted area close to grade school — vacant . ..$24,500

3 Apartment
On near South Side of Neenah — newly completly remodeled — 11% net income $17,500

2 Bedroom
6 year old — roomy bungalow-type — poured basement — Neenah South Side ..$12,900

Honkamp Realty
210 N. Oneida St.
REALTOR
Phone 4-6663 Eves. 4-2432
M. Sheridan ....Ph. 2-0227
Deede Howard .....Ph. 3-2552
Clem Rankin ....Ph. 3-8729
Lyman B. Clark .....Ph. 2-4980
Leon "Pete" Bartman Ph. 4-4067

J. J. Tembelis
Real Estate Broker Ph. 2-0029

REAL ESTATE—SALE

TWIN CITY HOUSES 68

Read This . . .

BUTTES DES MORTS HEIGHTS. Menasha, 2 bedroom ranch (with possibility of 3) in low tax area. Land contract can be arranged $8,000

2 BEDROOM, 1½ STORY. Near Hoover School and Marathon, with unfinished upstairs and 1½ car garage. Very neat $12,000

$400 DOWN buys this 2 bedroom home near Hoover School, Neenah. Only 5 years old, in excellent condition. Full basement $13,200

3 BEDROOM HOME, 2 blocks from St. John's, Menasha. 'Rec' room in basement. Garage with asphalt drive $16,500

E & R AGENCY
Office 2-6466
3-2395, 2-0651, 2-7955, 4-9902

OPEN HOUSE
TODAY until 7:00 P.M.
AND
SUNDAY 3:00 to 7:00 P.M.
AT
653 Stevens St.
First Ward, Neenah
R. E. HANLEY
Phone 2-0437
926 Reddin Ave., Neenah
Dave Parker 2-6551
Jean Young 2-4691
Bob Hanley 2-0437

SEE TODAY
3 bedroom ranch with full basement, garage. A-1 condition. Near Hoover School. Only $16,500

New 2 bedroom expandable. Full basement, gas heat. Near Marathon office. Buy it for $12,900

We will help you with financing.

The Sommer Agency
REALTORS
Phone 2-6981 or 2-8473

Stratton Realty
Phone 2-6888 Anytime

Stretch Out!
4 bedroom older brick home in Neenah. Land contract terms available.
Hugh Strange Agency
Phone 5-1991 or Eves. 2-0995

TRI-CITY REAL ESTATE
Phone 2-8552, or
E. W. Zimmerman, Salesman
Phone 2-6123

Yes! 'Tis True
A full 3 bedroom home. Basement, oil heat, etc., for less than $13,000. Call PA 2-6730
R. BUTREM AGENCY

---

7 Room Home
Modern. Close - in on Maple St., Neenah. Good size lot. Garage. At a very reasonable price of less than $13,000.

Less Than $10,000
6 room modern, older home in Menasha. Close-in on Second St.

Extra Large Lot
with a 5 room modern home with attached garage on a large improved lot on Grove St., Neenah. This home is only 5 years old and is in perfect condition. For a quick sale, the price is less than $16,500.

I always have the best buys in new homes.

Shown by appointment only by
E. J. McMurchie
"The Reliable Realtor"
223 Spruce St., Neenah
Phone 2-7221
Richard Wustrack Ph. 4-5320
No house nos. given over phone

$500 Down
Yes, this charming 2 bedroom split-level home can be yours for only $500 down, balance in equal monthly payments over 25 years. Why not see it today. Fireplace and garage included with this well located home. Call for appointment.
JESSUP
REALTY
Gene Jessup, Broker
Phone 2-5825 Anytime

---

2 Bedroom Expandable
If you are looking for old 1st Ward location, 1 block from Neenah High and St. Margaret Marys, you'd better check on this . . . It has 2 bedrooms down, room for 1 more up. Full basement with divided recreation, social and play area. Financing easily arranged. Won't last long at this reasonable price.
JESSUP
REALTY
Phone 2-5825 Anytime
Gene Jessup, Broker

REAL ESTATE—SALE

TWIN CITY HOUSES 68

BELIEVE ME

Your best home buy is in one of these lovely homes.

$15,500—3 generous sized bedrooms, 14' x 20' living room, convenient kitchen, attached garage, natural gas heat.

$14,900 — Smart 3 bedroom ranch near Hoover School. Full basement and attached garage with glassed - in breezeway.

$22,000—Loads of pleasant living is to be enjoyed in this large 3 bedroom ranch home. Big living room, oak panelled family room and kitchen with all the built-ins. Complete bath plus powder room, 2 car attached garage.

$23,300—Space — Space—Space Space for everyone and everything in this charming split-level, 3 bedrooms, large living room, separate dining room, family size kitchen with built-ins, separate panelled family room, large bathroom plus powder room, closets galore, convenient foyer entrance and 2 car garage.

$27,900—The ultimate in family living is offered here. 3 generous sized bedrooms, living room, dining room, large convenient kitchen with built-in stove, oven and garbage disposal, 18' x 20' panelled family room with fireplace, large bath and powder room, light and airy basement, 2 car attached garage. Situated on 105' lot.

G. E. Nielsen Agency
Days 2-3831 Eves. 2-1278

EXPANDABLE
2 bedroom home, 2½ years old. On Main St., Neenah. This home is in the best of condition and the price is less than $14,500. Cannot be duplicated for less than $15,000. Better look this over!

E. J. McMurchie
"The Reliable Realtor"
223 Spruce St., Neenah
Phone 2-7221
Richard Wustrack, Ph. 4-5320
No house nos. given over phone

K. A. BIEBOW
BROKER Ph. PA 2-3290

Harrison St., Neenah
Newly redecorated older 4 bedroom home, 1 bedroom and bath down, new oil furnace, double garage. $11,000 WILL BUY THIS GOOD HOME!

Marquette St. Menasha
7 year old 2 bedroom ranch neat as a pin. Shower in basement, garage $13,500

Fairview, Neenah
4 bedroom near High School. Newly redecorated, new flooring, garage $13,900

Garvey Agency
116 S. Superior St.
PHONE 4-7111
EVENINGS
Fred McKeen 4-8711
A. F. Van Beuning 4-2547
Alex Strobel 3-9226

Land Contract
Available to the right party on this 3 bedroom ranch home. "Unbeatable" 1st Ward (Winnebago Heights) location. Radiant heating and air conditioning included. Better see this one fast . . .
JESSUP
REALTY
Gene Jessup, Broker
Phone 2-5825 Anytime

Low Tax Area
Spend Christmas in this beautiful 3 bedroom home located Highway QQ, Town of Menasha. Kitchen with built-ins, full basement, oil heat, garage. Shown by appointment only. Call 2-6413.
F. J. Hauser Agency
228 W. Wisconsin Ave., Neenah
Eves Corney Krautkramer 2-4142
Edna Loopman 2-8229

MENASHA—Direct from owner. 2 bedroom Cape Cod 1½ story. Newly redecorated. $12,000. Ph. PA 2-5042.

NEENAH—4 room home; garage; big lot. For less than $5000. Call PA 2-6730.
R. BUTREM AGENCY

Price Reduced
Owner says sell . . . The price has been reduced for a fast sale on this 2 story Colonial home. 3 bedrooms and bath up. Large living room, dining room "picture pretty" kitchen down. Finest 12th St., Island location. Buy today for only $1500 down, balance like rent. ACT NOW!
JESSUP
REALTY
Gene Jessup, Broker
Phone 2-5825 Anytime

REAL ESTATE—SALE

LOTS FOR SALE 69

CITY OF APPLETON—Lot 104 x 185 with sewer, water, curb, gutter and brand new sidewalk. DALE REALTY, Ph. 3-6717

Crestview
Menasha's newest subdivision. Building lots. Financing terms available. Buy now—build later. FOX CITIES REALTY, Phone 3-2052.

FLORIDA—For sale by owner. 3 adjoining corner lots, $2000. 10 acre new building section, $25,000. Write Nigel Shaughnessy, Rt. 2, Bradenton, Fla.

GREENVILLE AREA — ½ acre lots. As low as $500. Walking distance to Catholic church and school. Phone PL 7-5318.

NEENAH, W. Cecil St.—68 x 110' lot. Phone PA 2-9172.

LOTS—SOUTH APPLETON, large and beautifully wooded. Phone 4-7352. Wiesler Realty Agency, for further information.

River Lots
On the "Famous Wolf" and also on the Little Wolf River. Write or call DON RADTKE — REALTOR for details. SPruce 9-6911 Pichelmeyer Bldg., New London, Wis.

BUSINESS PROPERTY 71

Business Property N. Lake St.
with a little remodeling this 4 bedroom home could be turned into a combination shop and residence. Ideal location for a beauty salon or a barber shop. Price $14,900. Call for details.
LAKELAND REALTY
Phone 2-4297
Eves.: Norm Fredrick 2-5132
Hal Faverty 2-1909
Russ Krause 5-2312

FARMS AND ACREAGE 72

FINE SELECTION OF FARMS
R. A. THIEL, Broker
Chilton Wis. Phone 34W

LAKE LOTS AND COTTAGES
JAMES P. COUGHLIN
Winneconne Ph. JUniper 2-4420

---

160 Acre Farm
75 acres tillable, balance in pasture, trout stream running through pasture. Can be bought for about $8,500. VERY GOOD TERMS.

Very Nice 220 Acre Farm
Located on corner of 2 good state highways, nice set of buildings, can be bought with or without personal. Priced for quick sale. Several others—40 acres and up.
Resch Real Estate
206 W. Pine St., New London

WANTED — REAL ESTATE 74

Store Building
Located on College Ave., Richmond St., Oneida St., or Wisconsin Ave. Space for store arrangement on main floor and space for offices on 2nd floor. Under $50,000. Business lot also needed, 60' or more in width. Call:
H. G. Meiers, Broker
1713 S. Oneida Ph. 3-2602; 4-3846

THINK!!!
LIST WITH MINK!
Phone RE 4-0911.

WE NEED FARMS
We have ready out-of-state CASH Buyers that want to purchase Farms in this area. A. H. STORMA, Real Estate, Box 2, Ph. 69, Seymour, Wis.

FARMERS' MARKET

LIVESTOCK 75

BOARS AND GILTS — For Sale. Emil Kaphingst & Sons, Rt. 1, Appleton, Wis.

BROOD SOWS—25. Will start to farrow in about 2 weeks. Myron Relland, 2 miles SE. of Hortonville.

BULLS, Holstein — Serviceable. Purebred or grade. From dams up to 696 lbs. b.f. Len Voight & Sons, Rt. No. 2, Shiocton. Ph. PL 7-5438.

BULLS, Holstein — Serviceable, and calves, some sired by "Carnation Monarch President" his dam "Excellent" with 1,046 lb. fat, 4.1%. MOSSHOLDER'S. 1 mi. N of 41 on 47. Ph. 3-8201.

COWS AND HEIFERS bought and sold.
Ph. 3-2714 or 3-1295

HOLSTEIN BULLS, Purebred —Ready for service. Earl Hughes, Neenah. 2-8534.

FARM LOANS 77

FEDERAL LAND BANK LOANS
Low Interest—Long Terms
JIM SCHIESL
529 W. College Ave. Ph. 3-3352

MONEY—To Loan on Improved FARM PROPERTY
WM. J. KONRAD Insurance Agcy
106 N. Oneida St.

FARM MDSE. WANTED 78

CASH for dead and disabled cows and horses. Fast pickup. O. J. Krull, RE 3-7201.

COWS, Wanted, Springers—Bred heifers. For out of State Shipment. Gerald Geenen, ST 8-1436.

SPRINGING GUERNSEY COWS ALSO HOLSTEIN HEIFERS —6 to 18 months of age. Vaccinated and open. Arnold Ticks, PL 7-5856.

FARMERS' MARKET

POULTRY AND SUPPLIES 80

DUCKS. Geese—Wanted ready for the pan.
SPUDNUT CAFE, Ph. 4-9181.

HATCHING ON ORDER
BADGER STATE CHICKERY
1709 E. Wisconsin Ave. RE 3-8203

LIVE POULTRY WANTED—
Loewe Poultry Co., Hwy. 57
Hilbert, Wis. Phone 102W

WHITE ROCK HENS, 100—
Phone 7-5332.

FARM EQUIP. & SUPPLIES 81

CHAIN SAW HEADQUARTERS
McCulloch Mac D-30, $149.95
Bolens Gear Drive ...$199.50
Clinton Direct Drive..$169.50
Terms. Expert repair. Used Saws. Free demonstration. SP 9-6784.
GREITRICK SALES, Hortonville

CHAIN SAW, Homelite—Used, in good condition. 501 W. Winnebago St.

HOMELITE "ZIP" direct drive Chain Saw. 4 HP. weight 18 pounds. Prices start at $150. Free demonstrations.
OREGON and ATKINSON Saw Chains for wood and ice in stock.
LOMBART—like new. 5 HP. gear drive. 30" blade, wood or ice cutting.
SCHMIT'S SERVICE
PHONE RE 3-6348

CORN PICKER, Used New Idea—One row. Phone RO 6-4747.

DIESEL TRACTOR—Model R John Deere. A-1. Also a L.A. Case Tractor. 1951 model with hydraulic. A-1.
VAN ZEELAND IMPLEMENT
Hwy. 41, Kaukauna RO 6-4747

FARM WAGON—4 wheel. Good condition. Ph. RE 4-1720 after 5 p.m.

GARDEN TRACTOR and PLOW. Used. Used riding lawn mower.
ED CALMES & SONS IMP. CO.
712 E. Summer St., Phone 4-1981

RENT A Stalk Chopper
For Picked Corn.
Griesbach Impl. Co.
1334 W. Wis. Ave. Ph. 3-9149

TRACTORS, Good — Used Ford and Ferguson. Also all makes farm machinery. LAKESIDE FARM, just north of Harrisville.

TRACTORS, J.D. 1950 "G", 1951 "A", 1948 "A", 1957 Ford Tractor, Patz Barn Cleaner and Silo unloaders. Urban Fermanich, New London. Ph. 810-F-6.

1—Stainless Steel DeLaval Milker
1—A-C 1-row Corn Picker
1—New Idea 1-row Corn Picker
1—SN Ford Tractor with plow
1—1951 J Deere 'A' Tractor with Cultivator
ART FUERST IMPLEMENTS

FARM & DAIRY PRODUCTS 83

COB CORN—$25 per ton. Robert Winter, Greenville. Phone PL 7-5453.

COB CORN
New, field dried.
Ph. RE 3-0234.

HAY—For sale. First and second crop, 5 tons. Vernal Alfalfa. Phone SP 9-4449.

PEA VINES, 10 Acres—At the Harrison Vinery. Phone RE 4-3311.

AUCTIONEERING SERVICE 85

AUCTION SALES — Real Estate
George Nuske
1070 Shawano, 2213 Clintonville

THE ORIGINAL AUCTION TEAM AND REAL ESTATE SERVICE
Frank Van Veghel & Son
DePere, Wis. Ph. EDison 6-4660

Coming Auctions

NOV. 30, 2:00 p.m. — Personal property of Walter Dorn, loc. at 1611 Rynders Dr., just north of intersection Hwy. 10 and County Trk. A in the Town of Grand Chute. Conducted by Thiel and Thiel.

DEC. 1, 2:00 p.m.—Cattle Sale. The herd of Charles Handschke and Lawrence Klug will be sold at Public Auction, loc. 4 mi. S. of New London on County Trk. W, then west on cut-off road, first place on the right. Watch for Auction Arrows. Conducted by Don Radtke, Realtor.

DEC. 2, 12:00 Noon—Real estate and personal property on the H. J. Brandt farm, loc. 1 mi. W. of Black Creek then ½ mi. S. Conducted by Thiel and Thiel.

DEC. 2 and 3, 10 a.m. to 10 p.m. —Ray Geenen General Store, Real Estate, Equipment, Merchandise. Loc. at Hollandtown, 5 mi. S. of Wrightstown on D, 11 mi. E. of Appleton on KK, to D, then ½ mi. N. Auctioneer, H. F. McCarthy.

DEC. 3, 1:30 p.m.—Outstanding Holstein cattle on the farm of Fred W. Jenkel, 6 mi. N. of Appleton on Co. Hwy. A, then ½ mi. W. or ½ mi. N. of the Junction of County Highways A and O, and ½ mi. W. or 8 mi. So. of Black Creek or 6 mi. SE. of Greenville. Conducted by Herb Resch and H. J. Jennerjohn.

DEC. 5, 1:00 p.m.—Real Estate and Personal Property on the farm of Les Rohm, loc. 1½ mi. S. of Black Creek on Hwy. 47 or 13 mi. N. of Appleton on Hwy 47. Conducted by Thiel and Thiel.

THIEL & THIEL AUCTION SALE

Friday, December 5, 1:00 P. M.

REAL ESTATE and PERSONAL PROPERTY
ON THE FARM OF
Les Rohm

LOCATED: 1½ miles south of Black Creek on Highway 47 or 13 miles north of Appleton on Highway 47.

REAL ESTATE. Consists of 80 acre farm practically all under cultivation with 5 bedroom home, 100 ft. barn. Other buildings consist of 2 machine sheds, silo, hog stable, milk house, chicken coop and garage.

30 HEAD OF HOLSTEIN AND GUERNSEY CATTLE — Consisting of 12 milk cows, some fresh and others to freshen soon; 8 sires from 8 months to 1½ years, 8 2-year old heifers—bred, 2 yearling heifers.

12 HOGS — Mixed type from 160 lbs. to 200 lbs.; 7 brood sows due to farrow soon, 20 feeder pigs.

FARM MACHINERY — 2 tractors, Ford on rubber with manure loader and quack digger, 1 McCormick F20 on rubber; tractor plows, grain binder, 2 corn binders, mower, side delivery, 2 hay loaders, drill, drag, disc, 2 springtooths, 2 manure spreaders on rubber, rubber tire wagon and rack, 2 silo fillers, corn planter, DeLaval milking machine, 3 units, with pump and pipeline, dairy Vac; milk cans, gas drums.

FEED — 500 lbs. alfalfa seed, 25 ton loose hay, 30 ft. silage.

LES ROHM, Owner.

TERMS: All sums under $20.00 cash. Over that amount ½ down, balance in 90 days with renewals. All property to be settled for on day of sale. Phone 34W or 34R, Chilton, if interested in auction sale.

Col. A. J. Thiel and R. A. Thiel
AUCTIONEERS
R. A. Thiel, Real Estate Broker
Phone Chilton 34W or 34R
REPRESENTED BY
Ed Bechlem, Jr. Leander Rochrig, Hilbert
Chilton, Wisconsin Leonard Fischer, Collins
A. N. Fischer, 1309 W. Pine St., Appleton Tel. RE 4-6246
Laverne Stingle, 1008 N. Badger Ave., Appleton Ph. 4-1313

PEOPLES LOAN Phone 3-5573
THIRTY-FOUR YEARS OF FRIENDLY FINANCIAL SERVICE TO THE PEOPLE OF THE VALLEY
Locally Owned and Managed
123 S. Appleton St. Established 1924

NewspaperARCHIVE®
NewspaperARCHIVE®

The Investor

Bethlehem Steel Recommended as Good Income Stock With Safety

BY WILLIAM A. DOYLE.

Q. I will retire in about eight years on social security and a modest pension. So, I am concerned primarily with income rather than growth in my investments.

Doyle

I own some stock of American Telephone and Telegraph, Western Union, International Harvester and Textron. I am planning to get rid of the Textron now at a fair profit and reinvest in either Boston Edison, Bethlehem Steel or United Fruit. Which do you think would be best for me?

A. With eight years left before retirement, your choice should be almost automatic—Bethlehem Steel. Why? Because Bessie is the middle ground between the other two you are considering. At its present price, this stock's dividends result in a better than fair yield. And, over the next eight years it should post a nice increase in value.

There's nothing wrong with the other issues. Both would also give you a sensible return on your investment. Boston Edison would probably provide more safety and United Fruit might give you some uneasy moments, because there is some slight extra risk involved.

You're right to move out of Textron. Take your profit there and run. You can't afford to keep your retirement money in a speculative situation.

Ingrown Stocks

Q. You often talk about growth stocks. I would like to know how long is a reasonable time to wait before deciding that some stocks are "ingrown." The reason I ask is that about seven years ago my broker recommended a list of what he called growth stocks. I bought them and, even today, I have losses in virtually every one.

Do you feel that the potential growth of a stock should be based on research and expansion of the company it represents, on the general advance of the economy or on inflation?

A. When the value of a stock you hold doesn't outpace inflation over a reasonable period of time, you should put your money to work elsewhere. Growth stocks represent ownership in companies that are expected to expand in sales and earnings over the years.

How long is "reasonable?" That depends on the company, its policies, the industry in which it operates and a multitude of other things. There's no set formula.

But, seven years? You and your broker must have used the wrong hatpin to pick your stocks.

Q. We are considering buying stock in Great Atlantic and Pacific Tea. As you know, this stock is going to be split 10 for one. Do you think it would be better to buy it now or to wait until after the split?

Little Difference

A. If you are planning to buy this as a long-term investment, it really doesn't make much difference. If you are hoping to turn a fast profit, I won't even try to guess how you'll come out.

The effect of any stock split is simply to cut the ownership that each share represents into small pieces. If you buy one share of stock selling at $500 and the stock is split 10 for one you would then own 10 shares of stock quoted at $50 each — provided that the market value didn't change.

There usually is quite a bit of price action about the time a split is put into effect. A good amount of that action normally takes place before the split. The A and P split has been rumored since early this year. It was officially announced over a month ago. How much room there is for any more short-term advance, I have no idea. It does, however, seem to be a good long-term investment.

To Your Good Health

Ulcers Need Pampering, Most are Healed With Care

By Joseph G. Molner, M.D.

The following letter raises some further questions concerning ulcers:

Dr. Molner

"X-rays show that I have an active duodenal ulcer. My doctor told me they are rather a chronic thing. I am dieting and taking pills. Is smoking harmful? Are minerals?

"Would like to know more details and also what chances are of healing it, and about how long it may take.

—M.G.F."

There isn't the slightest chance of guessing how long it will take to heal an ulcer, but certainly three fourths of those treated by doctors are healed. Perhaps more. Some fraction of them are so stubborn that surgery is necessary, but the majority heal.

But remember this: An ulcer isn't like a cut finger. You can heal a cut finger and you are as good as new, and need have no reason to fear that you necessarily will cut your finger again.

An ulcer is different. Some people are subject to them, and some are not. If you have an ulcer, you'd better keep telling yourself, right now, that you can't get it cured and then start abusing your poor stomach with umpunity. I don't mean that you'll have to stay on a diet all your life. However, I mean that you'd better learn to control your tight nerves, take care of your general health, and not think that it is safe for you to drink to excess, smoke to excess, eat irregularly, skimp on your sleep, and get away with it.

Is smoking very harmful for the ulcer patient? Yes. I know some authorities who feel so strongly on this that they order ulcer patients to give up tobacco entirely, but still let them take a bit of alcohol; others may allow an occasional smoke and prohibit alcohol. Alcohol stimulates stomach acid secretion which we try to avoid in ulcer treatment.

There are other physicians who prohibit alcohol as well as tobacco. As for me, I believe the use or prohibtion of alcohol in such cases depends on the individual. In no case would I propose alcohol as a therapeutic aid. In excess it is certainly harmful. But in some instances it may be better to permit a little rather than subject the patient to too many "don'ts."

In any case, avoiding highly-spiced and irritating foods will avoid irritating the ulcer and hence help healing. That's of basic importance. Various drugs (probanthine, etc) will help. Regular meals are most important—and often a glass of milk or other bland food at strategic parts of the day. Remember, above all, that the problem is to let an ulcer (or sore) heal in an area which, at best, is subject to much movement and irritation.

I don't get the question about "minerals" in relation to an ulcer. Minerals, as we think of them medically, are traces of minerals which are important but need be consumed only in small quantities. Although an "ulcer diet" means limited roughage such as must be present in salads and some vegetables and fruits, the mineral intake can be adequately obtained from allowable foods.

Tests In Order

Note to MRS. F. L.: I'd say your doctor was on the right track. When a chest X-ray shows such a shadow that might be TB, tumor, or something else, it sometimes is necessary to put the patient in the hospital for further tests. Sputum might well be tested for TB germs, and examination to see if a tumor is present might involve inspection with a bronchoscope, or microscopic examination of cells, or both.

(Copyright, 1958)

Shop and Save

MONDAY is COUPON DAY!

APPLETON STORES HAVE EVERYTHING

APPLETON COUPON DAY

GIFTS

Designed to Convey Your Warmest Wishes! Low Priced, Too!

Newman's
Zuelke Building

APPLETON COUPON DAY

MONDAY and TUESDAY

MEN'S CLOGS

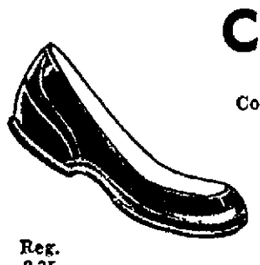

Size 6-12
Colors: Black & Brown

Reg. 2.35

$1.89

Quality Shoes
BOHL and MAESER

Mrs. LeRoy Rothe, 1421 N. Bennett St., City

APPLETON COUPON DAY

LARGE SHIPMENT 1/8" THICK

ASPHALT TILE

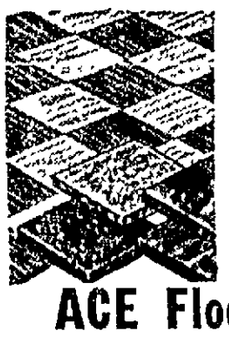

9" x 9"
Specially Low Priced

4¢ EACH

ACE Floor Covering

314 W. College Ave. Dial 3-8736

Mr. Darrell Fromm, 636 Winneconne Ave. Neenah

APPLETON COUPON DAY

Over 2 Feet Tall!

Doll or Clown

2.50 Value

99¢

Pixie-face playmates with gay percale bodies. Washable plastic faces, soft cotton stuffing. Life-size.

Always Better Buys at Gambles

Gambles The Friendly Store

Sandra Wichman, 1011½ S. Mason St.

APPLETON COUPON DAY

This Coupon GOOD ALL WEEK

Reg. $10.00 SNAP & BODY Cold Wave Permanents $4.95

Reg. $15.00 SHORTIE KURL CREME OIL COLD WAVE $6.95

Lincensed Operators to Serve You

Open Tues. & Thurs. Evenings — All Day Saturday

Appointments Not Always Necessary

Kut & Kurl Beauty Salon

DIAL 3-9730

200 E. College Ave. Over Barretts

Mrs. Wavell Cowan, 3 West Ct., Appleton

APPLETON COUPON DAY

SPECIAL COLD WAVE

Heavy Lanolin Includes Hair Styling, Shampoo and Cutting. Reg. 12.50 ..... $6.50

Other Cold Waves ..... 4.95 & up

DIAL 3-8328

Appointment Not Always Necessary
Open All Day Saturday

DELUXE BEAUTY SALON

CELE JANDOUREK, Mgr.
101½ E. College Ave., (Over Muir's)
Coupon Good All Week
Open Tues., Thurs. Eves.

APPLETON COUPON DAY

SPECIAL
All This Week

Heavy Lanolin Cold Wave Includes Hair Styling, Cutting and Shampoo $6.95

CREAM OIL COLD WAVE Complete $5.95

We Specialize in Roux and Clairol Hair Tinting
Appointment Not Always Necessary

American Beauty SALON

Formerly Mary's — Over Otto Jenss Clothing
107½ E. College Ave. Dial 3-7590
Mrs. John Ort, 812 W. Washington St., City

APPLETON COUPON DAY

$12.00 Hardwood PLAY PEN

$8.88

$7.95 Famous Original Teeterbabe Jumper ... 4.88

BABYLAND

211 E. College Ave. Appleton

NOW! Happiest Entertainment of the Season.....

6 HIT STARS

MARDI GRAS
COLOR by DE LUXE
CINEMASCOPE PLUS

PAT BOONE · CHRISTINE CARERE
TONY CURTIS · SANDRA DEE
SANDS · NORTH
GARY CROSBY · FRED CLARK

A FESTIVAL OF FUN IN NEW ORLEANS

RIO THEATRE

APPLETON COUPON DAY

STRETCH TIGHTS

For Teenagers Women and Children

Sizes Small Medium And Large

For Sports, Lounging Or Dancing

Red and Black .. 1.99

KINNEY'S

104 E. College Ave.

APPLETON COUPON DAY

Birds Eye Maple Hardwood

Table and Chair Set
Reg. $13.95
Mon. Only .. 9.95

$7.95 Musical Rocker
Mon. Only 5.99
Illustration Not Exact

★ Complete Rental Service ★ Open Monday Till 9 p.m. ★ Easy Terms.

LULLABYE SHOP

413 W. College Ave. Dial RE 4-9332

Mrs. John Nienhous, 518 Van den Broeck, Little Chute

APPLETON COUPON DAY

Stop FROZEN PIPES with WRAP-ON Electric Cable

Prevent freezing at sub-zero. One cable wrap per ft. of pipe or bury with pipe. Order shortest cable possible for your length of pipe — prepaid

A6	15 w. for 1 to 3 ft. pipe	$1.00
B12	30 w. for 3 to 6 ft. pipe	$1.80
M26	60 w. for 6 to 12 ft. pipe	$2.80
J56	110 w. for 12 to 25 ft. pipe	$3.00
S112	280 w. for 25 to 50 ft. pipe	30
FAT	35 thermostat with pilot lt.	$1.50
Wrap on Insulation per 12' of pipe		$1.00

BARON Plumbing Supplies

1314 W. Wis. Ave. Tel. 4-2716

We Carry Complete "Fix It Yourself" Parts and Tools!

Open Daily to 6 p.m. Friday Until 9 p.m. Saturday Until 5 p.m.

Maury Grieshach, 1627 N. Nicholas

APPLETON COUPON DAY

Ladies' Lined JACKETS

With Parka Hood

Reg. 12.95 $6.95

Size 12-14-16

Pond Sport Shop

133 E. College

Free Tickets

If your name appears in any of the COUPON ads on this page . . . you will receive in the mail a FREE TICKET good for admission to theatre of your own choice — either Rio or Appleton.

NewspaperARCHIVE®